

June 24, 2016

DIVISION MEMORANDUM
No. 318, s. 2016

**GUIDELINES ON THE SCHOOL-TO-SCHOOL PARTNERSHIPS
FOR FISCAL YEAR 2016**

TO : Assistant Superintendents
Chief Education Program Supervisors
Education Program Supervisors/Coordinators
District Supervisors/OICs
Public Elementary & Secondary School Heads
All Other Concerned

1. Attached is DepEd Order No. 44, s. 2016, entitled, **GUIDELINES ON THE SCHOOL-TO-SCHOOL PARTNERSHIPS FOR FISCAL YEAR 2016**, for your reference and guidance.
2. To provide a mechanism and guidance for this kind of cooperation between and among schools and to promote the culture of sharing, the DepEd issues the enclosed Guidelines on the School – to – School Partnerships for Fiscal Year 2016. The central, regional and schools division offices are hereby directed to provide assistance and support to schools entering such agreements.
3. Wide dissemination and strict compliance of this Memorandum is directed.

RHEA MAR A. ANGTUD, Ed. D., CESO VI
Schools Division Superintendent

Telephone Numbers:

Schools Division Superintendent: (032) 255-6405
Asst. Schools Division Superintendent: (032) 414-7457
Accounting Section: (032) 254-2632
Disbursing Section: (032) 255-4401
Admin/Legal: (032) 253-7847

Website : www.depedcebuprovince.com
E-mail Add : depedcebuprovince@yahoo.com



Republic of the Philippines
Department of Education

2016

DepEd ORDER
No. 44, s. 2016

22 JUN 2016

**GUIDELINES ON THE SCHOOL-TO-SCHOOL PARTNERSHIPS
FOR FISCAL YEAR 2016**

To: Undersecretaries
Assistant Secretaries
Bureau and Service Directors
Regional Directors
Schools Division Superintendents
Public Elementary and Secondary Schools Heads
All Others Concerned

1. In line with DepEd Order 83, s. 2012 entitled *Implementing Guidelines on the Revised School-Based Management (SBM) Framework, Assessment Process and Tool (APAT)*, the Department of Education (DepEd) continues to build networks of educational leaders in schools and communities that will guide the educational system achieve its shared vision, mission, and goals. To further sustain this policy direction, the DepEd shall strengthen the cooperation, collaboration and partnership among schools at the local level because these schools which are high-performing can be valuable resource as coaches, mentors or role models for those schools that have not yet reached their full potential.
2. To provide a mechanism and guidance for this kind of cooperation between and among schools and to promote the culture of sharing, the DepEd issues the enclosed **Guidelines on the School-to-School Partnerships for Fiscal Year 2016**. The central, regional and schools division offices are hereby directed to provide assistance and support to schools entering such agreements.
3. For more information, all concerned may visit the **Bureau of Human Resource and Organizational Development - School Effectiveness Division (BHROD-SED)**, 4th Floor, Mabini Building, Department of Education (DepEd) Central Office, DepEd Complex, Meralco Avenue, Pasig City or contact them through telephone no. (02) 633-5397 or through email address: bhrod.sed@deped.gov.ph.
4. Immediate dissemination of and strict compliance with this Order is directed.

BR. ARMIN A. LUISTRO FSC
Secretary

Encls.: As stated
Reference: DepEd Order (No. 83, s. 2012)
To be indicated in the Perpetual Index
under the following subjects:

POLICY SCHOOLS STRAND: Governance and Operations

GUIDELINES ON THE SCHOOL-TO-SCHOOL PARTNERSHIPS FOR FY 2016

Table of Contents

Section	Page Number
1. Rationale	2
2. Coverage	3
3. Definition of Terms	3
4. Policy Statement	4
5. Procedures	4
5.1 Roles and Responsibilities	4
5.2 Selection and Allocation	7
5.3 Eligible Activities and Expenses	8
5.4 Risk Mitigation Strategies	12
5.5 Availing the Funds	13
5.6 Releasing the Funds	14
5.7 Procurement Process	15
5.8 Liquidation	16
6. Monitoring, Evaluation, and Reportorial Requirements	17
7. References	18
8. Effectivity	18

Annexes

- Annex 1 - List of Leader Schools and Allocation
- Annex 2 - Procedures on Establishing School-to-School Partnerships
- Annex 3 - No. of Leader Schools, Total School Fund, and PSF - by Region
- Annex 4 - No. of Leader Schools, Total School Fund, and PSF - by Division
- Annex 5 - List of Leader Schools that have not Liquidated SBM Grant 2014
- Annex 6 - School-to-School Partnership Agreement
- Annex 7 - Work and Financial Plan Template for Regions, Divisions, and Schools
- Annex 8 - List of Leader Schools with Approved WFPs and Partner Schools
- Annex 9 - Flowchart of School Fund Availment, Release, and Reporting
- Annex 10 - Report on Fund Utilization and Liquidation
- Annex 11 - Accomplishment Report Template for Regions, Divisions, and Schools

GUIDELINES ON THE SCHOOL-TO-SCHOOL PARTNERSHIPS FOR FY 2016

1.0 Rationale

1.1 The Department of Education (DepEd) believes that high-performing schools can be instruments for reform. Through school-to-school partnerships, high-performing schools can share their best practices and help other schools improve their school performance using Learning Action Cells (LAC), the Continuous Improvement (CI) Program, and School-Based Management (SBM). This requires that high-performing schools become Leader Schools with active leadership roles, initiating partnerships with other schools and taking on broader responsibilities to help elevate the performance of other schools within their District or Division.¹

1.2 To cultivate partnerships between Leader Schools and nearby schools, DepEd has appropriated P900,000,000 to enable school-to-school partnerships. Leader Schools shall receive funds to provide technical support and assistance to nearby schools that have not yet reached their full potential in school performance. These school funds shall be used by Leader Schools for sharing their best practices and for partnership activities with their nearby Partner Schools.

1.3 This policy also aims to generate short-term positive outcomes among schools involved in partnerships which are enabling mechanisms of effective schools. These outcomes include the following:

- Partner Schools are engaged in collaborative professional development activities such as CI, LAC, and action research;
- Partner Schools jointly undertake planning, problem-solving, and resource mobilization activities to address community-wide educational problems; and
- Partner Schools improve social trust, awareness and understanding with other schools.

1.4 For purposes of monitoring and evaluation, the following are the key performance indicators of this policy:

Criteria	Performance Standards
Efficiency of Liquidation	90% of funds for school-to-school partnerships are fully liquidated by December 31, 2016.
Quality of School-to-School Partnerships	80% of randomly monitored school-to-school partnerships attain any of the short-term outcomes at the end of the school year.

¹ Armstrong, P. (2015). Effective school partnerships and collaboration for school improvement: a review of the evidence: Research report.

2.0 Coverage

These guidelines shall have national applicability and shall detail the selection, allocation, avancement, release, utilization, liquidation, monitoring, and reporting of school-to-school partnerships funds which shall be implemented in FY 2016. Nevertheless, the establishment of new partnerships and the continuation of existing partnerships is encouraged using other fund sources.

3.0 Definition of Terms

For purposes of these guidelines, the following terms shall be taken to mean as follows:

- 3.1 Continuous Improvement (CI) projects – projects that revolve around the continuous improvement of an identified school process and service delivery related to access, quality, or governance, with the end view of improving learning outcomes.
- 3.2 Implementing Units (IUs) – secondary schools that maintain separate books of accounts.
- 3.3 Leader Schools – high-performing schools categorized as Level 5, 6, 7, or 8 in the 2014 Performance-Based Bonus (PBB) performance categories.
- 3.4 Learning Action Cells (LAC) – a group of people who organize themselves to learn together and carry out staff development through self-learning; local-based staff development system institutionalized by DepEd, primarily to enable teachers to help each other improve their professional competencies during the course of their day-to-day work. Sessions can be held at the School, District, or Division level with focus on improving teachers' instructional management skills and providing immediate on-the-job applications of these skills.²
- 3.5 Non-Implementing Units (Non-IUs) – public elementary and secondary schools, without separate books of accounts, which are under the direct supervision of the Schools Division Office (SDO).
- 3.6 Partner Schools – schools that will be assisted by Leader Schools in reaching their potential in school performance. Operationally, these are the schools categorized as Level 1, 2, 3, or 4 in the 2014 PBB performance categories.
- 3.7 Partnership activities and projects – collaborative activities and projects between a Leader School and a Partner School for the purpose of improving the performance of the Partner School. This includes the sharing of best practices or provision of technical assistance as well as coaching and mentoring support by the Leader School to its Partner School.

² UNESCO (1985). Mutual Cooperation for School Development.

4.0 Policy Statement

In line with DepEd Order 83, s. 2012, DepEd is committed to building a network of leadership and governance that will guide the educational system to achieve its shared vision, mission, and goals. Toward this end, this policy shall guide Leader Schools to collaborate with its Partner Schools. To ensure that Leader Schools will have “the moral purpose linked to the well-being of the wider community rather than just any individual school”³, the Leader Schools shall be provided with various incentives to enable and encourage them to assist and support their Partner Schools.

5.0 Procedures

5.1 Roles and Responsibilities

5.1.1 School Level: The ***School Head of the Leader School*** shall be accountable for the implementation of the activities agreed upon with the Partner School and is responsible for the following:

- A. Selecting a Partner School (see section 5.2) and initiating the partnership;
- B. Organizing teams from its roster who will provide the technical assistance and support needed by the Partner School and appointing a focal person who will liaise with the Partner School;
- C. Orienting its teaching and non-teaching personnel about their school's involvement and participation in the school-to-school partnership;
- D. Assessing the needs of the Partner School based on their School Improvement Plan (SIP);
- E. Identifying its organization strengths and capacity to support its Partner School;
- F. Preparing a Work and Financial Plan (WFP) based on the needs of the Partner School and the scope of support that will be provided;
- G. Entering into a formal agreement with the Partner School;
- H. Receiving the funds and implementing the school-to-school activities found in the approved WFP, following the costing parameters and timelines;
- I. Monitoring the outcomes of the activities and processing the insights and learnings gained by its teams involved in the partnership; and
- J. Submitting liquidation reports and accomplishment reports to the SDO.

³ Armstrong, P. (2015). Effective school partnerships and collaboration for school improvement: a review of the evidence: Research report.

5.1.2 School Level: The ***School Head of the Partner School*** shall be responsible for the following:

- A. Orienting its teaching and non-teaching personnel about their involvement and participation in the school-to-school partnership;
- B. Appointing a focal person who will liaise with the Leader School;
- C. Preparing the list of Priority Improvement Areas (PIAs) in the SIP and participating in the needs assessment done by the Leader School;
- D. Assigning a Project Team to work with the Leader School to implement partnership activities;
- E. Providing feedback and suggestions on the WFP and the partnership agreement prepared by the Leader School;
- F. Allotting time and resources to undertake the partnership activities and projects;
- G. Monitoring the outcomes of the activities and processing the insights and learnings gained by its teams involved in the partnership; and
- H. Documenting the implementation of the partnership activities and projects including the outcomes and gains.

5.1.3 Division Level: The ***School Governance Operations Division (SGOD)*** shall oversee the overall implementation of the school-to-school partnerships at the Division level and is responsible for the following:

- A. Orienting the Leader Schools about school-to-school partnerships and assisting them in selecting their Partner Schools;
- B. Creating a communication campaign to advocate the value and importance of school-to-school partnerships in the Division;
- C. Managing the use of the fund in the event that the Leader School refuses the fund;
- D. Appointing the SBM Coordinator as facilitator who will bridge the communication between Leader Schools and Partner Schools;
- E. Conducting training and providing coaching and technical assistance to the schools pertaining to partnership planning, joint problem solving, and resource mobilization;
- F. Reviewing and approving the WFPs submitted by the Leader Schools;
- G. Facilitating regular meetings with the Leader Schools in the Division;
- H. Monitoring the impact of the partnership on Partner Schools in the Division and documenting reported accomplishments;
- I. Consolidating reports submitted such as the list of schools with approved WFPs and their corresponding Partner Schools, and liquidation reports for onward submission to the Regional Office (RO);
- J. Conducting debriefing for both Leader School and Partner Schools; and
- K. Providing recognition to deserving Leader and Partner Schools in the Division.

The ***Schools Division Superintendent (SDS)*** shall be accountable for school-to-school partnerships at the Division level.

5.1.4 Regional Level: The **Regional Field Technical Assistance Division (FTAD)** shall work with the **Quality Assurance Division (QAD)** and the **Regional Policy Planning Research Division (PPRD)**. They are responsible for the following:

The **FTAD** shall

- A. Consolidate reports submitted by the SDOs such as the list of Leader Schools with approved WFPs and their corresponding Partner Schools, and liquidation reports for onward submission to the Central Office (CO);
- B. Provide coaching and technical assistance to the SDOs when necessary; and
- C. Communicate and consolidate the insights and the impact of school-to-school partnerships by organizing symposiums and fora in the region.

The **QAD** shall

- A. Monitor the challenges, gains, and impact of school-to-school partnerships based on reports submitted by the SDO; and
- B. Develop evaluation tools and criteria on the implementation of school-to-school partnerships.

The **PPRD** shall initiate research on effective school-to-school partnerships.

The **Regional Director**, as head of the Task Force, shall identify the specialists in the region who will support the FTAD, QAD, and PPRD. Furthermore, the Regional Director shall be the accountable for school-to-school partnerships at the regional level.

5.1.5 National Level: The **School Effectiveness Division (SED)** of the Bureau of Human Resource and Organizational Development (BHROD) shall take charge of the overall implementation of the school-to-school partnerships. The functions of the SED are the following:

- A. Formulating and improving the guidelines and policies on school-to-school partnerships;
- B. Maintaining a list of Leader and Partner Schools;
- C. Allocating the funds to Leader Schools and Program Support Fund (PSF) for Divisions and regions;
- D. Developing incentive packages for Leader Schools;
- E. Providing coaching and technical assistance to regions when necessary; and
- F. Conducting capacity building on school-to-school partnerships in cooperation with the ROs and SDOs.

5.2 Selection and Allocation

5.2.1 Selection and allocation for school-to-school partnerships

Schools categorized as Level 5, 6, 7, or 8 in the 2014 PBB performance categories are considered Leader Schools in these guidelines. As shown in **Annex 1**, there are 5,948 schools based on this definition.

Each of these Leader Schools must select one nearby Partner School from a list which can be accessed using this link: bit.ly/school_partner. The suggested procedures on establishing school-to-school partnerships can be seen in **Annex 2**. The SDO shall ensure that no school shall be selected as a Partner School more than once.

Leader Schools will receive P140,000 each which shall be used for the partnership activities. The fund allocated for each Leader School is shown in **Annex 1**. A regional summary of the number of Leader Schools and the total school fund is shown in **Annex 3**, while a summary by Division is shown in **Annex 4**.

5.2.2 Exemption Rule

A. Unliquidated Funds

A Leader School that has not yet liquidated 100% of its 2014 SBM Grant is given a grace period of not more than fifteen (15) calendar days after the issuance of this policy to accomplish the liquidation. The SDO shall ensure that all Leader Schools do not have any pending liquidation issues within this period. **Annex 5** shows the list of Leader Schools that have not liquidated 100% of their 2014 SBM Grant.⁴

B. Refusal

If the School Head of the Leader School refuses to accept the fund, then he or she shall communicate such refusal to the SDS in writing within five (5) calendar days after the effectivity of this policy. In this case, a replacement Leader School will not be selected. Despite the refusal, a Partner School can still avail of the fund which will be held and managed by the SGOD for the Leader School.

The SGOD shall be accountable for the conduct of partnership activities and projects of the Leader and Partner Schools. Using said funds, the SGOD shall procure items for their partnership activities in consultation with the two schools. The concerned SGOD shall also be responsible for the submission of liquidation reports.

⁴ Based on reports submitted to the SED as of May 20, 2016.

5.2.3 PSF Allocation

The amount of P60,424,500 (around 7% of P900,000,000) shall be distributed as PSF to SDOs, proportional to the number of Leader Schools in the Division. Actual PSF allocation per Division is rounded up to the nearest P500, with the maximum PSF amount set at P2,963,000. The SDO PSF shall be managed by the SGOD.

The amount of P6,855,500 (around 1% of P900,000,000) shall be distributed as PSF to ROs, proportional to the number of Leader Schools in the region. Actual PSF allocation per region is rounded up to the nearest P500 as well. The RO PSF shall be managed by the FTAD.

The PSF each region will receive is shown in last column of **Annex 3**, while the PSF each Division will receive is shown in last column of **Annex 4**.

5.3 Eligible Activities and Expenses

5.3.1 Eligible Activities

The partnership activities and projects must be aligned to the spirit and intention of this policy which is to build genuine partnerships between and among schools.

For illustrative purposes, sample partnership activities that can be implemented are shown on the next two pages. **These eligible activities are just examples and are in no way complete and exhaustive. Therefore, these activities should not be taken as the only means of achieving authentic partnerships. Based on its needs, the Leader and Partner Schools should prioritize which activities to implement.**

A. Best Practices on Curriculum, Instruction and Assessment

KEY STAGE	SPECIFIC ELIGIBLE PARTNERSHIP ACTIVITIES	GENERAL ELIGIBLE ACTIVITIES
Kinder to Grade 3	Activities on Mother Tongue-Based Multilingual Education	<ul style="list-style-type: none"> ● Contextualization of learning materials and teaching guides; ● Creation of teacher-made learning materials for use in differentiated and innovative instruction; ● Capacity-building for teachers on content, pedagogy, classroom management, differentiated instruction, and inclusive education; ● Conduct of activities for teaching and assessment including the purchase of supplies and materials necessary to conduct them; ● Tapping Indigenous People (IP) resource persons from the community to share their knowledge and practices; ● Implementation of LAC projects particularly for Special Education (SPED), Multigrade Education, and SHS; and ● Organization, mobilization, and other supporting activities LAC Project Teams.
Grades 4 to 6	Activities on Technology and Livelihood Education (TLE)	
Grades 7 to 10	Activities on TLE or Technical-Vocational-Livelihood (TVL), Senior High School (SHS) and Career Guidance Advocacy	
Grades 11 to 12 (For integrated SHS)	Activities on TVL, SHS and Career Guidance Advocacy, and industry partnership engagement	

B. Best Practices on leadership and governance

- School improvement planning and SBM assessment;
- CI Methodology, LAC, and Action Research;
- Transparency and accountability (e.g. School Report Card (SRC) and Transparency and Accountability Board);
- Water, sanitation and hygiene;
- Solid waste management;
- Advocacy and education campaigns for internal and external stakeholders;
- Enrolment management;
- Child-mapping or tracking of learners, especially boys, who are at risk of dropping out; and
- Information, Communication and Technology.

C. Best Practices on disaster risk reduction

- Resource-sharing and rapid response;
- Education continuity strategies;
- School-community emergency preparedness drills;
- Temporary Learning Spaces following national or local designs;
- Joint clean up after disasters;
- Psychosocial support for students and teachers after disasters;
- Collaborative hazard-mapping; and
- Helping nearby schools become more resilient to disasters.

5.3.2 Eligible Items

All expenses incurred in support of Section 5.3.1 are eligible as long as the expenses are classifiable as MOOE under Commission on Audit (COA) Circular No. 2003-001.

5.3.3 Non-eligible expense items

- A. Hiring and payment of salaries of additional staff;
- B. Payment of professional fees/honoraria;
- C. Payment of utilities;
- D. Purchase and reproduction of National Achievement Test reviewers;
- E. Purchase of commercially available instructional materials;
- F. Field trips and other educational trips;
- G. Purchase of equipment;
- H. Activities funded by other special or national programs or subsidies; and
- I. Gifts or tokens for DepEd monitoring and field Technical Assistance teams.

5.3.4 PSF Eligible Activities

A. SDO PSF Eligible Activities

The SDO PSF shall be used for progress monitoring, coaching, mentoring, and technical assistance to both leader and Partner Schools.

Eligible activities include:

- 1) Providing orientation on the contents of this policy;
- 2) Mentoring and coaching to both schools during joint planning, problem-solving, action research and resource mobilization;
- 3) Ensuring that the resources (e.g. materials, technical, human resources) that the schools need arrive according to the schedule of their proposed activities;
- 4) Monitoring the progress and milestones of the partnership activities and projects;
- 5) Reporting and other assistance that may be needed by the partnership;
- 6) Forming communities of practice and professional learning sessions to facilitate sharing of good practices and lessons learned;
- 7) Reviewing Division-wide program implementation of school-to-school partnerships;
- 8) Creating advocacy activities and materials on school-to-school partnerships to gather the support of stakeholders; and
- 9) Mobilizing Civil Society Organization (CSO) partners in strengthening school-to-school partnerships. This includes the provision of transportation and meals to enable CSO partners to participate in monitoring activities.

B. RO PSF Eligible Activities

The RO PSF shall be used for the following:

- 1) Capacitating Divisions to assist schools in implementing their WFPs effectively;
- 2) Facilitating the conduct of region-wide trainings for SDOs and School Heads on CI, LAC and other content areas that will be discussed in school-to-school partnerships;
- 3) Reviewing and evaluating region-wide program implementation of the school-to-school partnerships;
- 4) Conduct of research on factors affecting the success of school-to-school partnerships; and
- 5) Random field inspections and monitoring of schools.

5.4 Risk Mitigation Strategies

5.4.1 Incentives for Leader Schools

- Leader Schools who successfully implement school-to-school partnerships shall have a rating of 2 (evidence indicates planned practices and procedures are fully implemented and aligned to A Child- and Community-Centered Educational System (ACCESs)) for all indicators under the Leadership and Governance Dimension of the SBM Framework in DepEd Order 83, s. 2012. Exemplary Leader Schools shall be prioritized by the SED for future support and assistance.
- For teaching and non-teaching personnel of the Leader Schools who provide support to the Partner Schools, the school-to-school partnership and its activities shall be considered Key Result Areas in their respective Individual Performance Commitment and Review Form (IPCRF) and Organizational Performance Commitment and Review Form (OPCRF).
- Participation of teachers (either as a coach/mentor/trainer or as a participant) in partnership activities undertaken during vacation, holidays and weekends shall be considered as “services rendered by those who train teachers in addition to their normal teaching load” and as “attendance/participation in special DepEd projects and activities which are short-term in duration, if such are held during summer vacation or during weekends”, provided in DepEd Order 53, s. 2003. Thus, the said teachers shall be entitled to service credits subject to existing rules and regulations as well as the approval of the SDS.

5.4.2 Provision of Technical Assistance

The Regional Technical Assistance and Monitoring Team shall be led by the regional SBM Coordinator and FTAD, supported by other specialists in the region. At the Division, the SGOD shall lead the Division Team in the provision of technical assistance supported by other specialists in school leadership, pedagogy, CI, LAC, finance, etc.

Likewise, this Division team may involve representatives from Local School Boards and CSOs that have proven expertise in partnership and engagement.

Transportation and meal expenses of CSO representatives during school visits shall be charged against the PSF of the concerned office.

The scope of technical assistance shall cover content, including, among others, the agreed partnership activities and projects. The technical assistance shall also include procedures on the process of establishing school-to-school partnerships.

5.4.3 Transparency and accountability

A. Measures at the Region and Division

The RO shall post in public areas their PSF liquidation report.

The SDO shall be a party to the Partnership Agreement that will be entered into by the Leader and Partner Schools. The said partnership agreement and a copy of this policy shall be posted in the Division Website and in public areas. **Annex 6** shows the suggested School-to-School Partnership Agreement. The SDO shall also post in public areas the liquidation reports.

B. Measures at the School

- 1) Posting - the School Head of the Leader School shall post in the school bulletin board, Transparency and Accountability Board, or in any public and open area, the fund allocated, date of receipt, and a copy of the WFP submitted to the SDO.
- 2) Documentation - In documenting and reporting the partnership activities and projects, the narrative reports of the both schools shall include quantitative and qualitative data such as, but not limited to, photographs, feedback, testimonies, etc.

5.5 Availing the Funds

5.5.1 The Leader Schools should select a Partner School and submit their WFP to the SGOD on or before July 15, 2016 corresponding to the fund allocated in **Annex 1** and following the format in **Annex 7**. The SGOD shall appraise the WFP within five (5) calendar days and ensure that the activities are eligible.

5.5.2 The WFP of the Leader School shall be approved if it includes eligible activities set in these guidelines. If a Leader School does not submit a WFP or if the WFP does not include eligible activities, the SGOD shall provide technical assistance to the Leader School within five (5) calendar days. After receiving technical assistance and producing a WFP, the WFP shall be deemed approved.

The SGOD shall summarize these schools' WFPs by object of expenditure. The SGOD shall also prepare a list of Leader Schools with approved WFPs together with a list of their corresponding Partner Schools which shall be submitted to the RO in Excel format (.xls or .xlsx) following **Annex 8** on or before July 31, 2016. The RO will consolidate the list of Leader Schools with approved WFPs together with their corresponding Partner Schools and send to the SED via **bhrod.sed@deped.gov.ph** on or before August 15, 2016. The SGOD shall also retain copies of the WFP for monitoring purposes.

A flowchart illustrating the process of school fund availment and its requirements, as well as the process of fund release and reporting that follow, can be seen in **Annex 9**.

5.5.3 The SED shall notify the Budget Division - Finance Service (BD-FS) of the CO to effect transfer of funds through the issuance of the Sub-Allotment Release Order (Sub-ARO) to the recipient units.

5.5.4 To facilitate availment of funds, the SDO shall ensure that Leader Schools have liquidated SBM Grant 2014, if applicable; as proof, the SDO shall submit to the RO on or before July 15, 2016 the **Summary of FY 2014 SBM Grants Report on Utilization and Liquidation** in Excel format (.xls or .xlsx) following the format in **Annex 10**. The RO shall submit the consolidated reports in Excel format (.xls or .xlsx) on or before July 31, 2016 to the SED.

5.5.5 Following the format in **Annex 7**, the PSF Fund Managers of the region and Division shall also prepare their own WFP based on the allocated PSF as indicated in **Annex 3** and **Annex 4**. The SDO WFP and RO WFP shall be approved by their SDSs and Regional Directors, respectively.

5.6 Releasing the Funds

5.6.1 The BD-FS shall immediately effect the transfer of the allotment to the respective units through the issuance of a Sub-ARO to the following:

- A. RO for the regional PSF; and
- B. SDOs for IUs and Non-IUs, and the Division PSF (copy furnished to the RO).

NOTE: For newly created Divisions, the fund shall be released to their mother Divisions. The RO is authorized to mediate and facilitate the distribution of the funds between the mother and the newly created Divisions. A copy of said decision by the RO must be sent to the SED within one (1) month after the distribution.

5.6.2 The SDO shall request the concerned Department of Budget and Management (DBM) ROs for the release of the Notice of Cash Allocations (NCAs), supported by copies of Sub-AROs corresponding to the allotment released by the CO and the Revised Monthly Disbursement Program (if applicable).

5.6.3 The SDO shall put into effect the transfer of the amount of the fund to the School Heads of IUs and Non-IUs in the form of cash advances. The cash advance shall specify the name of the school to which the fund is allocated and the title of the activity for which the fund is to be applied. School Heads from clusters of schools shall receive the fund of their respective schools and shall be the one responsible for managing and utilizing the said fund.

5.6.4 The SDO shall release 100% of the fund to IUs and Non-IUs.

5.6.5 While waiting for the release of NCAs from DBM, the SDO may advance cash requirements for the release of funds to their schools out of the remaining balances of their regular NCAs.

5.6.6 All finances related to this fund must be fully obligated and liquidated immediately or not later than **December 31, 2016**.

5.7 Procurement Process

5.7.1 The existing Bids and Awards Committee (BAC) of the school shall be responsible for the procurement of supplies and materials. In the absence of a committee, the School Head shall create one through a memorandum. The school's BAC shall be composed of five members consisting of school personnel and representative/s from the Parents-Teachers Association (PTA) and/or School Governing Council (SGC). In the interest of check and balance, the School Head is prevented from becoming the chairperson or a member of the school's BAC. The BAC's recommendations on the supplies and materials, however, shall be subject to the School Head's approval. The purchase orders shall be signed by the School Head or his/her authorized representative.

5.7.2 For schools with less than five (5) permanent employees, schools may avail the services of a BAC that is accessible to their schools (e.g. cluster schools' BAC, District or Division BAC).

5.7.3 For procurement of goods and services amounting to P50,000 and below, the following guidelines from Government Procurement Policy Board (GPPB) Resolution No. 09-2009 must be observed:

- A. The decision to resort to Shopping or Small Value Procurement shall be reflected in the Annual Procurement Plan and must take into consideration the annual procurement requirements of the item to be procured and other market factors, such as fluctuations in prices;
- B. Splitting of contracts is strictly prohibited and is punishable by law. Splitting of contracts means the breaking up of contracts into smaller quantities and amounts, or dividing contract implementation into artificial phases or subcontracts, for the purpose of making it fall below the threshold for Shopping or Small Value Procurement, or evading or circumventing the requirement of public bidding; and
- C. After the decision to resort to Shopping or Small Value Procurement has been made, the conduct thereof may be delegated to the appropriate bureau, committee, or support unit duly authorized by the BAC.

5.8 Liquidation

5.8.1 The School Head of the Leader Schools shall submit the liquidation report of **the utilized fund** to the SDO on or before the 10th day of the following month **after the conduct of an activity**. For example, if the fund was spent on several activities in the month of August, the liquidation of all these activities shall be made on or before September 10. If there are no activities or expenses in a given month, there is nothing to liquidate on the 10th day of the following month. The Non-IUs shall submit their utilization and/or liquidation reports to their respective SDOs using the disbursement report form for proper reporting, monitoring, and consolidation.

5.8.2 According to COA Circular 2004-006 dated September 9, 2004, evidence of receipt of payment may take several forms, provided such a document contains the following minimum data required:

- A. Name of Disbursing Officer making the payment;
- B. Date of Payment;
- C. Name of Recipient;
- D. Address of the Recipient;
- E. Purpose of the Payment;
- F. Amount of Payment.

Based on this COA Circular, the following supporting documents may be used as evidence of receipt of payment:

- A. Official Receipts (ORs);
- B. Reimbursement Expense Receipts (RERs);
- C. Acknowledgement Receipts (ARs);
- D. Voucher Receipt (VRs);
- E. Credit Card Payment Receipts.

5.8.3 Supporting documents of IUs regarding the utilization of the funds and/or liquidation reports shall be retained in their respective schools, while all supporting documents of Non-IUs shall be retained in their respective SDOs. For IUs, a copy must be submitted to the SDO for reference.

5.8.4 Using **Annex 10**, the SDOs shall consolidate the liquidation reports of Leader Schools and submit these consolidated reports in Excel format (.xls or .xlsx) to the RO on or before the 12th day of the following quarter (July 12, October 12, and January 12 of the ensuing year).

5.8.5 The ROs shall consolidate the reports from the SDOs and submit these consolidated reports in Excel format (.xls or .xlsx) to the SED on or before January 31, 2017. An initial report shall be submitted on October 31, 2016.

6.0 Monitoring, Evaluation, and Reportorial Requirements

6.1 Monitoring and Evaluation

To ensure the performance is regularly tracked, each governance level shall conduct monitoring and evaluation aligned with their respective mandates.

The SED shall be responsible for monitoring this policy as well as evaluating its impact nationwide. It shall also initiate the conduct of research on the factors that led to successful collaboration and partnerships of schools. Likewise, the RO shall conduct assessment of the impact of this policy at the regional level. It shall conduct random field visits to schools to ensure that transparency and accountability measures are observed.

The SDO shall conduct progress monitoring of this policy to ensure efficient fund utilization and timely submission of liquidation reports of all Leader Schools.

The SGC and SPT of the Leader School shall monitor the utilization of the fund at the school level. The School Head of the Leader School shall report the fund amount, utilization, and liquidation in the SRC, in school assemblies, to the PTA, and to the SGC.

6.2 Reportorial Requirements

6.2.1 Using **Annex 11**, all Leader Schools shall submit to their respective SDOs in Excel format (.xls or .xlsx) their physical and financial accomplishments on or before the 10th day of the following month after the conduct of the activity. Note that financial accomplishments shall be based on their actual liquidation report.

6.2.2 The SDOs shall review and validate reported accomplishments of Leader Schools on or before the 12th day of the following quarter (July 12, October 12, and January 12 of the ensuing year).

A flowchart illustrating the process of school fund reporting, connected with school fund availment and release, can be seen in **Annex 9**.

6.3 Reportorial Requirements for PSF

6.3.1 Using **Annex 11**, the SDOs shall prepare accomplishment reports in Excel format (.xls or .xlsx) which shall be validated by ROs on or before the 15th day of the following quarter.

6.3.2 Using **Annex 11**, the ROs shall likewise prepare accomplishment reports in Excel format (.xls or .xlsx) which shall be validated by the SED on or before the 20th day of the following quarter.

7.0 References

Armstrong, P. (2015). Effective school partnerships and collaboration for school improvement: a review of the evidence: Research report.

Atkinson, M., Springate, I., Johnson, F., & Halsey, K. (2007). Inter-School Collaboration: A Literature Review. National Foundation for Educational Research.

DepEd Order 53, s. 2003. Updated Guidelines on Grant of Vacation Service Credits to Teachers.

DepEd Order 83, s. 2012. Implementing Guidelines On The Revised School-Based Management (SBM) Framework, Assessment Process And Tool (APAT).

DepEd Order 13, s. 2015. Establishment of a Policy Development Process at the Department of Education.

General Appropriations Act (GAA), FY 2015.

UNESCO (1985). Mutual Cooperation for School Development.

8.0 Effectivity

All DepEd Orders and other related issuances, rules and regulations and provisions which are inconsistent with these guidelines are hereby repealed, rescinded, or modified accordingly. Moreover, this policy shall take effect fifteen (15) days after its publication in the Office of the National Administrative Register (ONAR) at the University of the Philippines (UP) Law Center, UP Diliman, Quezon City.

LIST OF LEADER SCHOOLS AND ALLOCATION

SCHOOL PROFILE				2014 PBB	SCHOOL
Region	Division	School ID	School Name	PERFORMANCE	FUND
				CATEGORY	(IN PHP)
1	Alaminos City	101169	Amangbangan ES	Level 5	140,000
1	Alaminos City	101179	Inerangan ES	Level 6	140,000
1	Alaminos City	101195	San Roque ES	Level 5	140,000
1	Alaminos City	101197	Sta. Maria ES	Level 7	140,000
1	Alaminos City	300155	Alaminos City NHS	Level 6	140,000
1	Batac City	100076	Colo-Mabaleng Elementary School	Level 5	140,000
1	Batac City	100083	Parangopong ES	Level 7	140,000
1	Batac City	100092	Bil-loca ES	Level 5	140,000
1	Batac City	300012	Crispina Marcos Valdez NHS	Level 6	140,000
1	Candon City	100446	Paypayad Elementary School	Level 5	140,000
1	Candon City	300044	Candon National High School	Level 8	140,000
1	Dagupan City	102166	Leon-Francisco Maramba ES	Level 7	140,000
1	Dagupan City	102168	Gen. Gregorio del Pilar ES	Level 5	140,000
1	Dagupan City	102175	Carael ES	Level 5	140,000
1	Dagupan City	152501	Tebeng ES	Level 5	140,000
1	Ilocos Norte	100010	SPECIAL EDUCATION CENTER	Level 5	140,000
1	Ilocos Norte	100047	Bangui CES	Level 5	140,000
1	Ilocos Norte	100119	Barong ES	Level 5	140,000
1	Ilocos Norte	100158	Tabucbuc ES	Level 8	140,000
1	Ilocos Norte	100185	Nagbacalan ES	Level 5	140,000
1	Ilocos Norte	100190	Pasil ES	Level 5	140,000
1	Ilocos Norte	100202	Gabalton ES	Level 5	140,000
1	Ilocos Norte	100257	Filipinas East Elementary School	Level 5	140,000
1	Ilocos Norte	100276	Barcelona ES	Level 5	140,000
1	Ilocos Norte	300008	Caestebanan NHS	Level 6	140,000
1	Ilocos Norte	300018	Ilocos Norte Agricultural College	Level 5	140,000
1	Ilocos Norte	300019	Luzong NHS	Level 7	140,000
1	Ilocos Norte	300020	Marcos NHS	Level 5	140,000
1	Ilocos Norte	300022	Nueva Era National High School	Level 5	140,000
1	Ilocos Norte	300027	Pinili NHS	Level 8	140,000
1	Ilocos Norte	300030	Solsona National High School, Maananteng Campus	Level 8	140,000
1	Ilocos Norte	320808	Dingras NHS/Lt. Edgar Foz Mem. NHS (San Marcos Campus)	Level 5	140,000
1	Ilocos Norte	320809	Dingras NHS/Lt. Edgar Foz Mem. NHS (Sulquiano Campus)	Level 5	140,000
1	Ilocos Norte	320810	SUYO NATIONAL HIGH SCHOOL	Level 5	140,000
1	Ilocos Norte	320811	Marcos NHS (Agunit Campus)	Level 7	140,000
1	Ilocos Norte	320812	Marcos NHS (Santiago Campus)	Level 5	140,000
1	Ilocos Norte	320817	Solsona NHS (Bagbag Campus)	Level 8	140,000
1	Ilocos Norte	320818	Solsona NHS (Talugtog Campus)	Level 7	140,000
1	Ilocos Norte	320820	Adriano P. Arzadon NHS	Level 5	140,000
1	Ilocos Norte	320822	Salpad Integrated School	Level 5	140,000
1	Ilocos Norte	320823	Malaguip Integrated School	Level 6	140,000
1	Ilocos Norte	320824	Sacritan Integrated School	Level 6	140,000
1	Ilocos Norte	320825	Pandan IS	Level 5	140,000
1	Ilocos Norte	320826	Caraitan Integrated School	Level 6	140,000

SCHOOL PROFILE				2014 PBB PERFORMANCE CATEGORY	SCHOOL FUND (IN PHP)
Region	Division	School ID	School Name		
1	Ilocos Sur	100372	Bulag ES	Level 5	140,000
1	Ilocos Sur	100376	Lingsat ES	Level 6	140,000
1	Ilocos Sur	100384	Taguiporo ES	Level 6	140,000
1	Ilocos Sur	100396	Patac ES	Level 6	140,000
1	Ilocos Sur	100400	Arnab ES	Level 5	140,000
1	Ilocos Sur	100401	Bungro ES	Level 6	140,000
1	Ilocos Sur	100402	Cabugao North Central School	Level 5	140,000
1	Ilocos Sur	100409	Daclapan ES	Level 5	140,000
1	Ilocos Sur	100411	Lipit ES	Level 5	140,000
1	Ilocos Sur	100414	Nagsincaosan ES	Level 6	140,000
1	Ilocos Sur	100419	Sabang ES	Level 5	140,000
1	Ilocos Sur	100422	Salomague ES	Level 5	140,000
1	Ilocos Sur	100424	Turod ES	Level 5	140,000
1	Ilocos Sur	100455	Cal-laguip ES	Level 5	140,000
1	Ilocos Sur	100463	Bab-asig PS	Level 5	140,000
1	Ilocos Sur	100466	Bissayot PS	Level 6	140,000
1	Ilocos Sur	100471	Comillas South ES	Level 5	140,000
1	Ilocos Sur	100489	Quirino CS	Level 5	140,000
1	Ilocos Sur	100490	San Juan ES	Level 5	140,000
1	Ilocos Sur	100491	Saoil PS	Level 5	140,000
1	Ilocos Sur	100493	Tagpeo PS	Level 5	140,000
1	Ilocos Sur	100494	Zigzag Pines Elementary School	Level 5	140,000
1	Ilocos Sur	100521	Kakaldingan PS	Level 6	140,000
1	Ilocos Sur	100524	Marozo ES	Level 5	140,000
1	Ilocos Sur	100526	Orence ES	Level 6	140,000
1	Ilocos Sur	100528	Quinarayan ES	Level 5	140,000
1	Ilocos Sur	100531	Sulvec IS	Level 5	140,000
1	Ilocos Sur	100536	Cagayungan ES	Level 5	140,000
1	Ilocos Sur	100574	Lucbuban PS	Level 5	140,000
1	Ilocos Sur	100575	Mabileg PS	Level 5	140,000
1	Ilocos Sur	100581	Pias ES	Level 6	140,000
1	Ilocos Sur	100584	San Gaspar PS	Level 5	140,000
1	Ilocos Sur	100589	Ubbog PS	Level 5	140,000
1	Ilocos Sur	100590	Victory ES	Level 6	140,000
1	Ilocos Sur	100603	Nagsuputan ES	Level 5	140,000
1	Ilocos Sur	100618	Banaoang Comm. Sch.	Level 5	140,000
1	Ilocos Sur	100619	Basug Comm. Sch.	Level 5	140,000
1	Ilocos Sur	100620	Bucalag-Tabucolan Comm. Sch.	Level 6	140,000
1	Ilocos Sur	100621	Calungboyan Community School	Level 6	140,000
1	Ilocos Sur	100622	Dammay PS	Level 5	140,000
1	Ilocos Sur	100624	Nagpanaoan Community Sch.	Level 6	140,000
1	Ilocos Sur	100626	Sacuyya Comm. Sch.	Level 5	140,000
1	Ilocos Sur	100627	Santa CS	Level 5	140,000
1	Ilocos Sur	100635	Salincub ES	Level 6	140,000
1	Ilocos Sur	100657	Bernardo P. Ragasa Elementary School	Level 6	140,000
1	Ilocos Sur	100659	Cabuloan ES	Level 6	140,000
1	Ilocos Sur	100672	Lantag ES	Level 5	140,000
1	Ilocos Sur	100678	PINIPIN ES	Level 6	140,000

SCHOOL PROFILE				2014 PBB PERFORMANCE CATEGORY	SCHOOL FUND (IN PHP)
Region	Division	School ID	School Name		
1	Ilocos Sur	100713	Silag-Pacang ES	Level 5	140,000
1	Ilocos Sur	100719	Binalayanan ES	Level 5	140,000
1	Ilocos Sur	100746	Batiangan ES	Level 6	140,000
1	Ilocos Sur	100747	Butac ES	Level 6	140,000
1	Ilocos Sur	100749	Dadtuco ES	Level 6	140,000
1	Ilocos Sur	100755	Lubnac ES	Level 6	140,000
1	Ilocos Sur	100767	Bio ES	Level 6	140,000
1	Ilocos Sur	100782	Tampugo ES	Level 6	140,000
1	Ilocos Sur	150513	Namaligan Primary School	Level 5	140,000
1	Ilocos Sur	150515	Ul-oling PS	Level 5	140,000
1	Ilocos Sur	300046	Cervantes NHS	Level 5	140,000
1	Ilocos Sur	300063	Narvacan Nat'l. Central HS	Level 7	140,000
1	Ilocos Sur	300072	Teodoro Hernaez NHS	Level 5	140,000
1	Ilocos Sur	300084	Sulvec IS	Level 5	140,000
1	Ilocos Sur	300085	Suyo NHS	Level 5	140,000
1	La Union	100828	Manga ES	Level 6	140,000
1	La Union	100833	San Benito ES	Level 5	140,000
1	La Union	100839	Sta. Rita ES	Level 5	140,000
1	La Union	100881	Guinaburan Elementary School	Level 7	140,000
1	La Union	100886	Pantar Sur ES	Level 8	140,000
1	La Union	100909	Ballay ES	Level 5	140,000
1	La Union	100912	Bawanta ES	Level 6	140,000
1	La Union	100916	San Agustin Elementary School	Level 7	140,000
1	La Union	100917	Bagbag ES	Level 5	140,000
1	La Union	100952	Luna Central School	Level 6	140,000
1	La Union	100972	Angcaoay ES	Level 5	140,000
1	La Union	100977	Bato ES	Level 8	140,000
1	La Union	100980	Cabaritan ES	Level 5	140,000
1	La Union	100986	Guesset ES	Level 5	140,000
1	La Union	100988	Lioac ES	Level 5	140,000
1	La Union	100989	Mamat-ing Sur ES	Level 5	140,000
1	La Union	100998	Cuenca ES	Level 6	140,000
1	La Union	100999	Maoasoas ES	Level 5	140,000
1	La Union	101000	Palina ES	Level 7	140,000
1	La Union	101001	Pugo Central School	Level 6	140,000
1	La Union	101002	San Luis ES	Level 6	140,000
1	La Union	101003	Saytan Integrated School	Level 7	140,000
1	La Union	101004	Tavora ES	Level 6	140,000
1	La Union	101010	Cataguingtingan ES	Level 7	140,000
1	La Union	101011	Don Jose Bernal Elementary School	Level 8	140,000
1	La Union	101012	Gumot ES	Level 5	140,000
1	La Union	101017	Sapilang ES	Level 5	140,000
1	La Union	101062	Bugbugcao ES	Level 5	140,000
1	La Union	101063	Caagraoan PS	Level 6	140,000
1	La Union	101065	Dasay ES	Level 5	140,000
1	La Union	101067	Lubing ES	Level 5	140,000
1	La Union	101074	Taboc ES	Level 7	140,000
1	La Union	101086	Sapdaan ES	Level 6	140,000

SCHOOL PROFILE				2014 PBB PERFORMANCE CATEGORY	SCHOOL FUND (IN PHP)
Region	Division	School ID	School Name		
1	La Union	101092	Cabaruan Integrated School	Level 5	140,000
1	La Union	101094	Sto. Tomas CES	Level 5	140,000
1	La Union	101104	Badang ES	Level 5	140,000
1	La Union	101105	Basig ES	Level 5	140,000
1	La Union	101117	Anduyan ES	Level 5	140,000
1	La Union	101119	Daeng ES	Level 7	140,000
1	La Union	101121	Gonzales Elementary School	Level 8	140,000
1	La Union	101122	Halog East ES	Level 7	140,000
1	La Union	101126	Lloren ES	Level 7	140,000
1	La Union	101128	Rizal ES	Level 7	140,000
1	La Union	151003	Palina ES - Annex	Level 7	140,000
1	La Union	151008	La Union Special School for Culture and Arts	Level 5	140,000
1	La Union	300132	Regional Science HS, La Union	Level 7	140,000
1	La Union	300142	Saytan Integrated School	Level 5	140,000
1	La Union	300150	Tagudtud NHS	Level 5	140,000
1	Laoag City	102190	Gabu ES	Level 6	140,000
1	Pangasinan I, Lingayen	101131	Abagatanen IS	Level 6	140,000
1	Pangasinan I, Lingayen	101133	Allabon ES	Level 6	140,000
1	Pangasinan I, Lingayen	101135	Aroas ES	Level 6	140,000
1	Pangasinan I, Lingayen	101136	Baruan ES	Level 5	140,000
1	Pangasinan I, Lingayen	101138	Cayungnan ES	Level 6	140,000
1	Pangasinan I, Lingayen	101141	Justice Potenciano P. Pecson ES	Level 6	140,000
1	Pangasinan I, Lingayen	101142	Macaboboni ES	Level 7	140,000
1	Pangasinan I, Lingayen	101143	Namatucan ES	Level 6	140,000
1	Pangasinan I, Lingayen	101145	Juan Niño ES	Level 5	140,000
1	Pangasinan I, Lingayen	101204	Awag ES	Level 5	140,000
1	Pangasinan I, Lingayen	101207	Cabungan ES	Level 7	140,000
1	Pangasinan I, Lingayen	101211	Imbo ES	Level 5	140,000
1	Pangasinan I, Lingayen	101213	Macandocandong ES	Level 5	140,000
1	Pangasinan I, Lingayen	101214	Mal-Ong ES	Level 5	140,000
1	Pangasinan I, Lingayen	101217	Sablig ES	Level 7	140,000
1	Pangasinan I, Lingayen	101247	San Simon ES	Level 7	140,000
1	Pangasinan I, Lingayen	101253	Aquilino Banaag ES	Level 7	140,000
1	Pangasinan I, Lingayen	101254	Basista CS	Level 7	140,000
1	Pangasinan I, Lingayen	101255	Cabeldatan ES	Level 6	140,000
1	Pangasinan I, Lingayen	101256	Dumpay ES	Level 7	140,000
1	Pangasinan I, Lingayen	101257	Magsaysay ES	Level 7	140,000
1	Pangasinan I, Lingayen	101258	Obong ES	Level 7	140,000
1	Pangasinan I, Lingayen	101259	Patacbo ES	Level 8	140,000
1	Pangasinan I, Lingayen	101260	Perez ES	Level 8	140,000
1	Pangasinan I, Lingayen	101329	Dulag Elementary School	Level 5	140,000
1	Pangasinan I, Lingayen	101338	Arnedo ES	Level 6	140,000
1	Pangasinan I, Lingayen	101340	Beda Elementary School	Level 8	140,000
1	Pangasinan I, Lingayen	101342	Bolinao IS	Level 5	140,000
1	Pangasinan I, Lingayen	101343	Cabuyao ES	Level 5	140,000
1	Pangasinan I, Lingayen	101345	Catuday Elementary School	Level 6	140,000
1	Pangasinan I, Lingayen	101347	Culang Elementary School	Level 7	140,000
1	Pangasinan I, Lingayen	101348	Dewey ES	Level 8	140,000

SCHOOL PROFILE				2014 PBB PERFORMANCE CATEGORY	SCHOOL FUND (IN PHP)
Region	Division	School ID	School Name		
1	Pangasinan I, Lingayen	101349	Estanza ES	Level 5	140,000
1	Pangasinan I, Lingayen	101355	Lucero ES	Level 5	140,000
1	Pangasinan I, Lingayen	101360	Pilar ES	Level 7	140,000
1	Pangasinan I, Lingayen	101361	Samang Norte ES	Level 7	140,000
1	Pangasinan I, Lingayen	101362	Salud ES	Level 8	140,000
1	Pangasinan I, Lingayen	101367	Tara ES	Level 6	140,000
1	Pangasinan I, Lingayen	101369	Victory ES	Level 5	140,000
1	Pangasinan I, Lingayen	101446	Eguia ES	Level 5	140,000
1	Pangasinan I, Lingayen	101452	Mac Arthur Salanga Mem. ES	Level 7	140,000
1	Pangasinan I, Lingayen	101454	Tambac ES	Level 5	140,000
1	Pangasinan I, Lingayen	101461	Bayambang ES	Level 5	140,000
1	Pangasinan I, Lingayen	101463	Doliman ES	Level 5	140,000
1	Pangasinan I, Lingayen	101469	Patima ES	Level 7	140,000
1	Pangasinan I, Lingayen	101578	Bedania ES	Level 6	140,000
1	Pangasinan I, Lingayen	101580	Bunlalacao ES	Level 7	140,000
1	Pangasinan I, Lingayen	101581	Cabayaoasan ES	Level 5	140,000
1	Pangasinan I, Lingayen	101623	Nilombot ES	Level 6	140,000
1	Pangasinan I, Lingayen	101626	Sta. Maria ES	Level 6	140,000
1	Pangasinan I, Lingayen	101628	Alibago ES	Level 6	140,000
1	Pangasinan I, Lingayen	101629	Balingueo Elementary School	Level 6	140,000
1	Pangasinan I, Lingayen	101631	East Central School	Level 5	140,000
1	Pangasinan I, Lingayen	101636	Sonquil ES	Level 7	140,000
1	Pangasinan I, Lingayen	101638	Tuliao ES	Level 5	140,000
1	Pangasinan I, Lingayen	101641	Botao-Tebag ES	Level 7	140,000
1	Pangasinan I, Lingayen	101642	Cablong ES	Level 8	140,000
1	Pangasinan I, Lingayen	101643	Carosucan ES	Level 5	140,000
1	Pangasinan I, Lingayen	101648	Maticmatic ES II	Level 5	140,000
1	Pangasinan I, Lingayen	101649	Minien-Tebag ES	Level 5	140,000
1	Pangasinan I, Lingayen	101650	Nilombot ES	Level 7	140,000
1	Pangasinan I, Lingayen	101651	Payas ES	Level 6	140,000
1	Pangasinan I, Lingayen	101652	Primicias ES	Level 7	140,000
1	Pangasinan I, Lingayen	101675	Batancaoa South ES	Level 7	140,000
1	Pangasinan I, Lingayen	101676	Baug Elementary School	Level 5	140,000
1	Pangasinan I, Lingayen	151501	Palma ES	Level 8	140,000
1	Pangasinan I, Lingayen	151511	Bamban Norte ES	Level 6	140,000
1	Pangasinan I, Lingayen	300158	Anda National High School	Level 5	140,000
1	Pangasinan I, Lingayen	300167	Basista NHS	Level 7	140,000
1	Pangasinan I, Lingayen	300175	Bolinao SOF	Level 7	140,000
1	Pangasinan I, Lingayen	300192	Dacap Norte NHS	Level 5	140,000
1	Pangasinan I, Lingayen	300211	Lasip NHS	Level 7	140,000
1	Pangasinan I, Lingayen	300221	Malimpin NHS	Level 5	140,000
1	Pangasinan I, Lingayen	300224	Mapandan National High School	Level 5	140,000
1	Pangasinan I, Lingayen	300236	Urbiztondo National High School	Level 5	140,000
1	Pangasinan I, Lingayen	300238	Pilar NHS	Level 5	140,000
1	Pangasinan I, Lingayen	300255	Sual National High School	Level 5	140,000
1	Pangasinan I, Lingayen	300257	Talospatang NHS	Level 7	140,000
1	Pangasinan I, Lingayen	300268	Zaragosa NHS	Level 7	140,000
1	Pangasinan I, Lingayen	321107	Bugallon IS	Level 5	140,000

SCHOOL PROFILE				2014 PBB PERFORMANCE CATEGORY	SCHOOL FUND (IN PHP)
Region	Division	School ID	School Name		
1	Pangasinan I, Lingayen	321112	Tampac IS	Level 5	140,000
1	Pangasinan II, Binalonan	101706	San Pedro Ili ES	Level 5	140,000
1	Pangasinan II, Binalonan	101716	Sanchez-Cabalitian ES	Level 5	140,000
1	Pangasinan II, Binalonan	101717	Sobol ES	Level 6	140,000
1	Pangasinan II, Binalonan	101724	Don Teodorico Bauzon ES	Level 6	140,000
1	Pangasinan II, Binalonan	101736	Rajal-Angayan ES	Level 6	140,000
1	Pangasinan II, Binalonan	101748	Baluyot ES	Level 6	140,000
1	Pangasinan II, Binalonan	101751	Nibaliw ES	Level 6	140,000
1	Pangasinan II, Binalonan	101753	Poponto ES	Level 6	140,000
1	Pangasinan II, Binalonan	101755	Villanueva ES	Level 5	140,000
1	Pangasinan II, Binalonan	101765	San Felipe ES	Level 6	140,000
1	Pangasinan II, Binalonan	101783	Castusu Integrated School	Level 5	140,000
1	Pangasinan II, Binalonan	101785	Rufino Leal-Torralba Elementary School (CASCALINTA)(Inmanduyan Elementary Sc	Level 5	140,000
1	Pangasinan II, Binalonan	101874	Sugcong ES	Level 6	140,000
1	Pangasinan II, Binalonan	101883	Rosales South CS	Level 7	140,000
1	Pangasinan II, Binalonan	101894	Li Seng Giap ES	Level 6	140,000
1	Pangasinan II, Binalonan	101961	San Juan ES	Level 6	140,000
1	Pangasinan II, Binalonan	101980	Sto. Tomas ES	Level 6	140,000
1	Pangasinan II, Binalonan	102002	Cabalaoangan ES	Level 6	140,000
1	Pangasinan II, Binalonan	102043	Cal-litang ES	Level 5	140,000
1	Pangasinan II, Binalonan	102052	San Vicente ES	Level 5	140,000
1	Pangasinan II, Binalonan	102053	Sta. Cruz Integrated School	Level 6	140,000
1	Pangasinan II, Binalonan	102057	Doña Aurea ES	Level 6	140,000
1	Pangasinan II, Binalonan	102058	Ernesting Gonzales CS	Level 6	140,000
1	Pangasinan II, Binalonan	102064	Legaspi Elementary School	Level 5	140,000
1	Pangasinan II, Binalonan	102068	Trenchera ES	Level 5	140,000
1	Pangasinan II, Binalonan	102075	Sto. Domingo ES	Level 6	140,000
1	Pangasinan II, Binalonan	102085	Flores ES	Level 5	140,000
1	Pangasinan II, Binalonan	102093	Umingan CES	Level 5	140,000
1	Pangasinan II, Binalonan	102120	Barangobong ES	Level 5	140,000
1	Pangasinan II, Binalonan	102126	Villasis Central School	Level 5	140,000
1	Pangasinan II, Binalonan	102134	Capulaan ES	Level 6	140,000
1	Pangasinan II, Binalonan	102145	San Blas ES	Level 6	140,000
1	Pangasinan II, Binalonan	300271	Amamperez Agro-Industrial HS	Level 6	140,000
1	Pangasinan II, Binalonan	300278	Artacho NHS	Level 7	140,000
1	Pangasinan II, Binalonan	300280	Baguinay NHS	Level 5	140,000
1	Pangasinan II, Binalonan	300284	Barangobong NHS	Level 6	140,000
1	Pangasinan II, Binalonan	300288	Bersamin Agro-Industrial HS	Level 5	140,000
1	Pangasinan II, Binalonan	300294	Cabanbanan NHS	Level 5	140,000
1	Pangasinan II, Binalonan	300306	Don Benito Agro-Industrial HS	Level 7	140,000
1	Pangasinan II, Binalonan	300310	Esperanza IS	Level 7	140,000
1	Pangasinan II, Binalonan	300313	Flores NHS	Level 5	140,000
1	Pangasinan II, Binalonan	300317	Labayug National High School	Level 7	140,000
1	Pangasinan II, Binalonan	300333	Panganiban NHS	Level 6	140,000
1	Pangasinan II, Binalonan	300337	Pinmilapil NHS	Level 5	140,000
1	Pangasinan II, Binalonan	300338	Prado NHS	Level 6	140,000
1	Pangasinan II, Binalonan	300342	Rosario NHS	Level 6	140,000
1	Pangasinan II, Binalonan	300347	San Isidro NHS	Level 7	140,000

SCHOOL PROFILE				2014 PBB PERFORMANCE CATEGORY	SCHOOL FUND (IN PHP)
Region	Division	School ID	School Name		
1	Pangasinan II, Binalonan	300353	San Miguel NHS	Level 5	140,000
1	Pangasinan II, Binalonan	300361	Sto. Tomas NHS	Level 5	140,000
1	Pangasinan II, Binalonan	300366	Unzad NHS	Level 5	140,000
1	Pangasinan II, Binalonan	321201	Sison Central IS	Level 7	140,000
1	Pangasinan II, Binalonan	321209	Calmay IS	Level 7	140,000
1	Pangasinan II, Binalonan	321219	Sta.Maria East Integrated School	Level 7	140,000
1	San Carlos City	102227	Ano Elementary School	Level 5	140,000
1	San Carlos City	102231	Lilimasan Elementary School	Level 5	140,000
1	San Carlos City	102237	Aponit Elementary School	Level 5	140,000
1	San Carlos City	102241	Bogaoan Elementary School	Level 5	140,000
1	San Carlos City	102242	Candido Marcellano Elementary School	Level 5	140,000
1	San Carlos City	102258	Caoayan-Kiling Elementary School	Level 5	140,000
1	San Carlos City	102261	Mestizo Norte ES	Level 5	140,000
1	San Carlos City	102262	Palospos Elementary School	Level 5	140,000
1	San Carlos City	102263	Supo Elementary School	Level 5	140,000
1	San Carlos City	300377	Bacnar NHS	Level 7	140,000
1	San Carlos City	300386	Pangalangan NHS	Level 5	140,000
1	San Carlos City	300388	Speaker Eugenio Perez Nat'l. Agr'l. Sch.	Level 6	140,000
1	San Carlos City	300389	Tamayo NHS	Level 5	140,000
1	San Carlos City	300391	Turac NHS	Level 5	140,000
1	San Carlos City	305702	Guelew IS	Level 5	140,000
1	San Fernando City	101045	Sibuan-otong ES	Level 6	140,000
1	Urdaneta City	300392	Anonas NHS	Level 6	140,000
1	Urdaneta City	300393	Bactad East National High School	Level 8	140,000
1	Urdaneta City	300394	Badipa NHS	Level 5	140,000
1	Urdaneta City	300395	Cabaruan NHS	Level 7	140,000
1	Urdaneta City	300396	Cabuloan NHS	Level 8	140,000
1	Urdaneta City	300398	Camantiles NHS	Level 7	140,000
1	Urdaneta City	300399	Casabula NHS	Level 8	140,000
1	Urdaneta City	300400	Catablan Integrated School	Level 8	140,000
1	Urdaneta City	300402	Don Antonio Bongolan NHS (San Jose NHS)	Level 5	140,000
1	Urdaneta City	300405	Lananpin NHS	Level 6	140,000
1	Urdaneta City	300407	Palina East National High School	Level 8	140,000
1	Urdaneta City	300408	Palina West NHS	Level 8	140,000
1	Urdaneta City	305801	San Jose Leet IS	Level 6	140,000
1	Urdaneta City	305802	Don Alipio Fernandez, Sr. IS	Level 7	140,000
1	Vigan City	100784	Bulala-Paratong ES	Level 5	140,000
2	Batanes	102313	Diptan Elementary School	Level 5	140,000
2	Batanes	102329	Savidug Barrio School	Level 5	140,000
2	Batanes	154501	Diura Barrio School	Level 7	140,000
2	Batanes	300415	Ivana NHS	Level 8	140,000
2	Batanes	300416	Mahatao NHS	Level 6	140,000
2	Batanes	300417	Sabtang National School of Fisheries	Level 7	140,000
2	Cagayan	102410	Dugayung-Jurisdiccion ES	Level 5	140,000
2	Cagayan	102412	Gabut ES	Level 5	140,000
2	Cagayan	102416	Marobbob ES	Level 5	140,000
2	Cagayan	102418	Unag-Annabuculan ES	Level 5	140,000
2	Cagayan	102426	Casingsingan Sur ES	Level 5	140,000

SCHOOL PROFILE				2014 PBB PERFORMANCE CATEGORY	SCHOOL FUND (IN PHP)
Region	Division	School ID	School Name		
2	Cagayan	102427	Casingsingan Norte ES	Level 5	140,000
2	Cagayan	102430	Goran ES	Level 5	140,000
2	Cagayan	102432	Logung ES	Level 5	140,000
2	Cagayan	102433	Masical ES	Level 5	140,000
2	Cagayan	102435	Nagsabaran ES	Level 5	140,000
2	Cagayan	102441	San Juan ES	Level 5	140,000
2	Cagayan	102444	Gaddang ES	Level 6	140,000
2	Cagayan	102473	Sanja ES	Level 6	140,000
2	Cagayan	102477	Agaman Sur ES	Level 5	140,000
2	Cagayan	102487	Catugay ES	Level 5	140,000
2	Cagayan	102490	Dalla ES	Level 5	140,000
2	Cagayan	102499	San Isidro ES	Level 5	140,000
2	Cagayan	102501	Sta. Margarita East ES	Level 5	140,000
2	Cagayan	102505	Baggao North Central School	Level 5	140,000
2	Cagayan	102506	Valley Cove IS	Level 5	140,000
2	Cagayan	102512	Bagunot ES	Level 5	140,000
2	Cagayan	102545	Nararagan ES	Level 5	140,000
2	Cagayan	102551	Wawang ES	Level 5	140,000
2	Cagayan	102555	Balza ES	Level 5	140,000
2	Cagayan	102564	Maddalero ES	Level 5	140,000
2	Cagayan	102571	Quinawegan ES	Level 5	140,000
2	Cagayan	102599	Catotoran ES	Level 5	140,000
2	Cagayan	102608	Claveria CS	Level 6	140,000
2	Cagayan	102612	Luzon ES	Level 5	140,000
2	Cagayan	102616	Mapulapula Elementary School	Level 5	140,000
2	Cagayan	102621	Santiago ES	Level 5	140,000
2	Cagayan	102622	Sta. Maria PS	Level 5	140,000
2	Cagayan	102623	Sto. Tomas PS	Level 5	140,000
2	Cagayan	102648	Batug-Palagao ES	Level 8	140,000
2	Cagayan	102650	Calaoagan Dackel ES	Level 5	140,000
2	Cagayan	102652	Capissayan Norte ES	Level 5	140,000
2	Cagayan	102653	Capissayan Elementary School	Level 5	140,000
2	Cagayan	102655	Gattaran East CS	Level 6	140,000
2	Cagayan	102660	Pina Este ES	Level 5	140,000
2	Cagayan	102666	Basao ES	Level 5	140,000
2	Cagayan	102685	Batangan ES	Level 5	140,000
2	Cagayan	102710	Baculud ES	Level 5	140,000
2	Cagayan	102711	Bayo ES	Level 5	140,000
2	Cagayan	102712	Capitan Elementary School	Level 5	140,000
2	Cagayan	102713	Dumpao ES	Level 5	140,000
2	Cagayan	102716	Iguig CS	Level 6	140,000
2	Cagayan	102717	Malabbac ES	Level 6	140,000
2	Cagayan	102718	Manaoag ES	Level 5	140,000
2	Cagayan	102719	Minanga Norte ES	Level 5	140,000
2	Cagayan	102721	Sta.Barbara Elementary School	Level 5	140,000
2	Cagayan	102723	Ugac ES	Level 6	140,000
2	Cagayan	102755	Aggunetan ES	Level 5	140,000
2	Cagayan	102759	Calapangan ES	Level 5	140,000

SCHOOL PROFILE				2014 PBB PERFORMANCE CATEGORY	SCHOOL FUND (IN PHP)
Region	Division	School ID	School Name		
2	Cagayan	102760	Callao ES	Level 5	140,000
2	Cagayan	102761	Finugo Norte ES	Level 5	140,000
2	Cagayan	102762	Gabun ES	Level 5	140,000
2	Cagayan	102763	I.B. Jurado ES	Level 5	140,000
2	Cagayan	102771	New Orkins ES	Level 5	140,000
2	Cagayan	102772	Nicolas Agatep ES	Level 5	140,000
2	Cagayan	102774	San Pedro ES	Level 5	140,000
2	Cagayan	102797	Alitontong ES	Level 5	140,000
2	Cagayan	102800	Lagum ES	Level 5	140,000
2	Cagayan	102802	Mangga ES	Level 5	140,000
2	Cagayan	102803	Minanga ES	Level 5	140,000
2	Cagayan	102804	Nanguillattan ES	Level 5	140,000
2	Cagayan	102805	Nannarian ES	Level 5	140,000
2	Cagayan	102807	Quibal ES	Level 5	140,000
2	Cagayan	102808	San Roque ES	Level 5	140,000
2	Cagayan	102821	Catarauan ES	Level 5	140,000
2	Cagayan	102822	Dugayung ES	Level 5	140,000
2	Cagayan	102825	Maguiling ES	Level 8	140,000
2	Cagayan	102828	Sicatna ES	Level 5	140,000
2	Cagayan	102829	Sto. Domingo ES	Level 6	140,000
2	Cagayan	102831	Warat ES	Level 5	140,000
2	Cagayan	102837	Gaggabutan Elementary School	Level 6	140,000
2	Cagayan	102838	Illuru ES	Level 5	140,000
2	Cagayan	102840	Liuan ES	Level 5	140,000
2	Cagayan	102842	Mauanan Elementary School	Level 5	140,000
2	Cagayan	102844	Rizal CS	Level 6	140,000
2	Cagayan	102846	Sinicking ES	Level 5	140,000
2	Cagayan	102867	Bangag ES	Level 5	140,000
2	Cagayan	102871	Iraga ES	Level 5	140,000
2	Cagayan	102872	Lanna ES	Level 6	140,000
2	Cagayan	102873	Malacabibi ES	Level 5	140,000
2	Cagayan	102876	Turod ES	Level 5	140,000
2	Cagayan	102881	Carilucud ES	Level 5	140,000
2	Cagayan	102882	Furagui ES	Level 5	140,000
2	Cagayan	102885	Lannig ES	Level 5	140,000
2	Cagayan	102895	Solana South CS	Level 5	140,000
2	Cagayan	102896	Ubong ES	Level 5	140,000
2	Cagayan	102915	Cadcadir ES	Level 5	140,000
2	Cagayan	102916	Cadongdongan ES	Level 5	140,000
2	Cagayan	102917	Capacuan ES	Level 5	140,000
2	Cagayan	102944	Lipatan ES	Level 5	140,000
2	Cagayan	102967	Palca ES	Level 5	140,000
2	Cagayan	102971	San Vicente ES	Level 5	140,000
2	Cagayan	155010	Linawan ES	Level 5	140,000
2	Cagayan	155028	Waig ES	Level 5	140,000
2	Cagayan	300418	Abulug NRVHS	Level 7	140,000
2	Cagayan	300419	Abulug SOF	Level 7	140,000
2	Cagayan	300420	Afusing NHS	Level 6	140,000

SCHOOL PROFILE				2014 PBB PERFORMANCE CATEGORY	SCHOOL FUND (IN PHP)
Region	Division	School ID	School Name		
2	Cagayan	300421	Alcala Rural School	Level 6	140,000
2	Cagayan	300422	BAYBAYOG HIGH SCHOOL	Level 6	140,000
2	Cagayan	300423	Alig Valley National High School	Level 7	140,000
2	Cagayan	300424	Allacapan VHS	Level 8	140,000
2	Cagayan	300430	Baggao National School of Arts & Trades	Level 5	140,000
2	Cagayan	300437	Bukig National Agr'l. and Tech. School	Level 7	140,000
2	Cagayan	300452	Cordova National High Sschool	Level 5	140,000
2	Cagayan	300458	Enrile Vocational High School	Level 7	140,000
2	Cagayan	300466	Itawes Nat'l. Agr'l. & Tech'l. School	Level 5	140,000
2	Cagayan	300469	LAL-LO NATIONAL HIGH SCHOOL	Level 5	140,000
2	Cagayan	300470	Aparri West National High School	Level 5	140,000
2	Cagayan	300472	Lemu NHS	Level 6	140,000
2	Cagayan	300480	Pattao NHS	Level 5	140,000
2	Cagayan	300492	Tuao Voc'l. and Tech'l. School	Level 5	140,000
2	Cagayan	300496	Valley Cove IS	Level 7	140,000
2	Cagayan	300497	Western Cagayan SAT	Level 5	140,000
2	Cagayan	306002	Baggao NAS - Sta. Margarita Annex	Level 5	140,000
2	Cagayan	306006	Abariongan National High School	Level 7	140,000
2	Cagayan	306007	Babuyan Claro IS	Level 6	140,000
2	Cagayan	306011	Licerio Antiporda Sr. NHS - Dalaya Ext.	Level 7	140,000
2	Cagayan	306422	Calaoagan Dackel National High School-Capissayan Annex	Level 5	140,000
2	Cagayan	306425	Namuccayan Integrated School	Level 6	140,000
2	Cauayan City	103180	Andarayan-Bugallon ES	Level 6	140,000
2	Cauayan City	103181	Budian ES	Level 7	140,000
2	Cauayan City	103184	Casalatan ES	Level 5	140,000
2	Cauayan City	103185	Casap Fuera PS	Level 6	140,000
2	Cauayan City	103186	Cauayan East CS - Main	Level 5	140,000
2	Cauayan City	103213	Dabburab-Baringin ES	Level 5	140,000
2	Cauayan City	103221	San Antonio ES - Annex	Level 7	140,000
2	Cauayan City	103226	Tagaran ES	Level 7	140,000
2	Cauayan City	155528	Nagrumbuan ES - Annex	Level 5	140,000
2	Cauayan City	323905	Cauayan National High School- Marabulig Extension	Level 5	140,000
2	City of Ilagan	103375	San Juan Rugao ES	Level 5	140,000
2	City of Ilagan	103419	Cabannung 2nd ES	Level 5	140,000
2	City of Ilagan	103424	LULLUTAN ELEMENTARY SCHOOL	Level 5	140,000
2	City of Ilagan	300545	Ilagan Sports HS (INHS - Alibagu Annex)	Level 5	140,000
2	City of Ilagan	300548	Dappat Integrated School	Level 8	140,000
2	City of Ilagan	306152	Gayong-Gayong Sur IS	Level 7	140,000
2	Isabela	103022	Angadanan East CS	Level 5	140,000
2	Isabela	103032	Dipaluda PS	Level 5	140,000
2	Isabela	103033	Duroc Integrated School	Level 5	140,000
2	Isabela	103042	Rang- Ayan Integrated School	Level 5	140,000
2	Isabela	103047	San Vicente Elementary School	Level 5	140,000
2	Isabela	103048	Saranay PS	Level 5	140,000
2	Isabela	103055	Calabayan ES	Level 7	140,000
2	Isabela	103067	San Ambrocio PS	Level 7	140,000
2	Isabela	103133	Masigun ES	Level 5	140,000
2	Isabela	103174	Namnama ES	Level 5	140,000

SCHOOL PROFILE				2014 PBB PERFORMANCE CATEGORY	SCHOOL FUND (IN PHP)
Region	Division	School ID	School Name		
2	Isabela	103265	Aneg ES	Level 8	140,000
2	Isabela	103270	Jimenez Multigrade School	Level 5	140,000
2	Isabela	103272	Ragan ES	Level 8	140,000
2	Isabela	103273	San Andres ES	Level 8	140,000
2	Isabela	103276	San Juan ES	Level 8	140,000
2	Isabela	103277	San Macario Multigrade	Level 8	140,000
2	Isabela	103278	San Nicolas Elementary School	Level 6	140,000
2	Isabela	103280	Santor PS	Level 8	140,000
2	Isabela	103341	Dammao ES	Level 7	140,000
2	Isabela	103346	Linglingay ES	Level 5	140,000
2	Isabela	103350	Sta. Rosa PS	Level 5	140,000
2	Isabela	103489	Harana ES	Level 5	140,000
2	Isabela	103492	Sto. Domingo-San Isidro ES	Level 5	140,000
2	Isabela	103498	Manano ES - Main	Level 5	140,000
2	Isabela	103501	Rang-ayan ES	Level 5	140,000
2	Isabela	103516	Manaring ES	Level 5	140,000
2	Isabela	103518	Minallo ES	Level 5	140,000
2	Isabela	103519	Minanga Elementaery School	Level 5	140,000
2	Isabela	103522	Palattao Elementary School	Level 5	140,000
2	Isabela	103526	San Manuel ES	Level 6	140,000
2	Isabela	103533	Villapaz Elementary School	Level 5	140,000
2	Isabela	103539	Dialawyao ES	Level 7	140,000
2	Isabela	103546	Dikadyuan ES	Level 6	140,000
2	Isabela	103547	Dikaruyan PS	Level 6	140,000
2	Isabela	103549	Dimasari ES	Level 6	140,000
2	Isabela	103551	Dinapigue ES	Level 5	140,000
2	Isabela	103564	Barucboc ES	Level 5	140,000
2	Isabela	103579	Manaoag ES	Level 5	140,000
2	Isabela	103583	San Jose ES	Level 5	140,000
2	Isabela	103586	San Vicente Elementary School	Level 6	140,000
2	Isabela	103589	Sta. Catalina ES	Level 6	140,000
2	Isabela	103625	Salucong ES	Level 7	140,000
2	Isabela	103633	Lucban Masigun ES	Level 6	140,000
2	Isabela	103634	Luna-Rang-ayan ES	Level 5	140,000
2	Isabela	103639	San Pedro ES-Villa Cocepcion ES Annex - Doña Concha	Level 7	140,000
2	Isabela	103678	Dietban Integrated School	Level 5	140,000
2	Isabela	103684	Nakar Primary School	Level 6	140,000
2	Isabela	103686	Progreso ES	Level 6	140,000
2	Isabela	103695	Villa Remedios PS	Level 6	140,000
2	Isabela	103697	Villa Sanchez Primary School	Level 6	140,000
2	Isabela	103712	Cabaritan ES	Level 7	140,000
2	Isabela	103716	Mararigue ES	Level 5	140,000
2	Isabela	103717	Nueva Era ES	Level 5	140,000
2	Isabela	103724	Sta. Cruz ES	Level 5	140,000
2	Isabela	103726	Pisang ES	Level 7	140,000
2	Isabela	103728	Villanueva Elementary School	Level 5	140,000
2	Isabela	103739	Mallabo ES	Level 7	140,000
2	Isabela	103741	Palutan ES	Level 7	140,000

SCHOOL PROFILE				2014 PBB PERFORMANCE CATEGORY	SCHOOL FUND (IN PHP)
Region	Division	School ID	School Name		
2	Isabela	103749	Binatug ES	Level 7	140,000
2	Isabela	103762	Villa Ancheta PS	Level 5	140,000
2	Isabela	103769	Bagong Sikat ES - Annex 1	Level 7	140,000
2	Isabela	103770	Daramuangan Norte ES	Level 5	140,000
2	Isabela	103771	Daramuangan Sur ES	Level 5	140,000
2	Isabela	103772	Gaddanan ES	Level 6	140,000
2	Isabela	103782	Villa Gamiao ES	Level 6	140,000
2	Isabela	103784	Estrella ES	Level 6	140,000
2	Isabela	103788	San Mateo East CS	Level 6	140,000
2	Isabela	103790	Sinamar Norte Elementary School	Level 7	140,000
2	Isabela	103794	Villa Magat ES	Level 6	140,000
2	Isabela	103796	Auitan Elementary School	Level 7	140,000
2	Isabela	103797	Ballacayu ES	Level 7	140,000
2	Isabela	103798	Binguang Elementary School	Level 8	140,000
2	Isabela	103799	Bungad ES	Level 7	140,000
2	Isabela	103800	Caddangan PS	Level 5	140,000
2	Isabela	103801	Calamagui ES	Level 6	140,000
2	Isabela	103802	Caralucud PS	Level 5	140,000
2	Isabela	103803	Dalena ES	Level 7	140,000
2	Isabela	103804	Limbauan ES	Level 7	140,000
2	Isabela	103805	Minanga ES	Level 8	140,000
2	Isabela	103806	San Jose ES	Level 7	140,000
2	Isabela	103807	San Pablo CS	Level 7	140,000
2	Isabela	103808	San Vicente ES	Level 7	140,000
2	Isabela	103809	Simanu Norte ES	Level 7	140,000
2	Isabela	103810	Simanu Sur ES	Level 7	140,000
2	Isabela	103843	Bangad Elementary School	Level 6	140,000
2	Isabela	103847	Mozzozzin ES	Level 5	140,000
2	Isabela	103854	Sta. Maria CS	Level 7	140,000
2	Isabela	103855	Villabuena ES	Level 8	140,000
2	Isabela	103860	Bagutari ES	Level 7	140,000
2	Isabela	103863	Biga ES	Level 6	140,000
2	Isabela	103865	Calinaoan ES	Level 6	140,000
2	Isabela	103868	San Rafael Abajo PS	Level 6	140,000
2	Isabela	103872	Amugauan PS	Level 6	140,000
2	Isabela	103874	Cumabao Integrated School	Level 5	140,000
2	Isabela	103877	Fugu ES	Level 5	140,000
2	Isabela	103879	Malamag ES	Level 5	140,000
2	Isabela	103880	San Francisco ES	Level 7	140,000
2	Isabela	103885	San Mateo ES (Ugad ES)	Level 6	140,000
2	Isabela	103886	Ugad Elementary	Level 5	140,000
2	Isabela	103893	Caligayan ES	Level 5	140,000
2	Isabela	103897	Lapogan ES	Level 7	140,000
2	Isabela	103900	Paragu ES	Level 5	140,000
2	Isabela	103902	Sisim-Minanga Elemenatry School	Level 5	140,000
2	Isabela	103904	Tumauini West CS	Level 5	140,000
2	Isabela	155511	Udiao PS	Level 6	140,000
2	Isabela	155512	Bagong Sikat ES - Annex 2	Level 7	140,000

SCHOOL PROFILE				2014 PBB PERFORMANCE CATEGORY	SCHOOL FUND (IN PHP)
Region	Division	School ID	School Name		
2	Isabela	155515	Rizal PS	Level 7	140,000
2	Isabela	155516	Canangan PS	Level 6	140,000
2	Isabela	155536	Pallacot Elementary School	Level 6	140,000
2	Isabela	300521	Alfreda Albano NHS - Magassi, Cabagan	Level 7	140,000
2	Isabela	300579	Roxas NHS-Main	Level 5	140,000
2	Isabela	300582	San Agustin NHS	Level 5	140,000
2	Isabela	300597	San Pablo NHS (St. Paul Voc'l. & Ind'l. HS Annex)	Level 5	140,000
2	Isabela	300603	Santa Maria High School	Level 7	140,000
2	Isabela	300605	Buenaventura G. Masigan NHS	Level 5	140,000
2	Nueva Vizcaya	103910	Bone North Elementary School	Level 5	140,000
2	Nueva Vizcaya	103946	Sta. Lucia Elementary School	Level 5	140,000
2	Nueva Vizcaya	103965	Sto. Domingo ES	Level 5	140,000
2	Nueva Vizcaya	104037	Balance Elementary School	Level 5	140,000
2	Nueva Vizcaya	104062	Dupax del Sur CS	Level 5	140,000
2	Nueva Vizcaya	104154	Darubba ES	Level 5	140,000
2	Nueva Vizcaya	104166	Bascaran ES	Level 5	140,000
2	Nueva Vizcaya	104185	Uddiawan ES	Level 5	140,000
2	Nueva Vizcaya	300615	Alfonso Castañeda NHS	Level 5	140,000
2	Nueva Vizcaya	300621	Bascaran NHS	Level 5	140,000
2	Nueva Vizcaya	300623	Bintawan NHS	Level 6	140,000
2	Nueva Vizcaya	300636	Malabing Valley NHS	Level 6	140,000
2	Nueva Vizcaya	300640	Napo-Tuyak Integrated School	Level 8	140,000
2	Nueva Vizcaya	300645	Salinas High School	Level 5	140,000
2	Nueva Vizcaya	300648	Sta. Cruz Pingkian HS	Level 5	140,000
2	Nueva Vizcaya	306205	Canabuan National High School	Level 7	140,000
2	Quirino	104237	Pinaripad Sur ES	Level 5	140,000
2	Quirino	104261	Gen. Luna ES	Level 7	140,000
2	Quirino	104262	Gomez ES	Level 7	140,000
2	Quirino	104279	Diego Silang ES	Level 5	140,000
2	Quirino	104281	Gulac ES	Level 5	140,000
2	Quirino	104284	Lower Gabriela ES	Level 7	140,000
2	Quirino	104288	Upper Gabriela ES	Level 5	140,000
2	Quirino	104290	Aklan Village ES	Level 7	140,000
2	Quirino	104292	Baguio Village ES	Level 6	140,000
2	Quirino	104293	Balagbag Elementary School	Level 6	140,000
2	Quirino	104295	Cajel ES	Level 7	140,000
2	Quirino	104298	Don Faustino Pagaduan PS	Level 6	140,000
2	Quirino	104300	Diffun West CS	Level 7	140,000
2	Quirino	104306	Liwayway ES	Level 5	140,000
2	Quirino	104313	Rafael Palma ES	Level 5	140,000
2	Quirino	104315	Ricarte Sur ES	Level 6	140,000
2	Quirino	104319	Cabaruan IS	Level 5	140,000
2	Quirino	104322	Diduyon ES	Level 5	140,000
2	Quirino	104327	Kaboa-an ES	Level 5	140,000
2	Quirino	104332	Mataga-ay ES	Level 6	140,000
2	Quirino	104333	Pedlisan E/S	Level 8	140,000
2	Quirino	156509	Sitio Eden ES	Level 6	140,000
2	Quirino	300655	Burgos NHS	Level 6	140,000

SCHOOL PROFILE				2014 PBB PERFORMANCE CATEGORY	SCHOOL FUND (IN PHP)
Region	Division	School ID	School Name		
2	Quirino	300659	Dipintin HS	Level 5	140,000
2	Quirino	300667	Wasid IS	Level 5	140,000
2	Quirino	306304	Disimungal IS	Level 5	140,000
2	Quirino	306306	Calaocan IS	Level 6	140,000
2	Quirino	306307	Divisoria Sur IS	Level 5	140,000
2	Quirino	306310	GIAYAN INTEGRATED SCHOOL	Level 6	140,000
2	Quirino	306317	Dumabato Integrated School	Level 5	140,000
2	Quirino	306322	Cabaruan IS	Level 7	140,000
2	Santiago City	103812	Batal ES	Level 7	140,000
2	Santiago City	103815	Mabini ES	Level 5	140,000
2	Santiago City	103823	Abra Elementary School	Level 6	140,000
2	Tuguegarao City	104387	Larion Bajo ES	Level 5	140,000
2	Tuguegarao City	104388	Libag ES	Level 5	140,000
2	Tuguegarao City	104402	Cataggamman ES	Level 5	140,000
2	Tuguegarao City	300669	Cataggaman National High School	Level 6	140,000
3	Angeles City	107025	Cutud ES	Level 5	140,000
3	Angeles City	107042	Malabantias IS	Level 5	140,000
3	Angeles City	107044	Sapang Bato ES	Level 7	140,000
3	Angeles City	107045	Sitio Target Extension School	Level 5	140,000
3	Angeles City	107047	Sta. Maria ES	Level 6	140,000
3	Angeles City	107055	Don Pepe Henson Memorial School	Level 7	140,000
3	Angeles City	307201	Rafael L. Lazatin Mem. HS	Level 6	140,000
3	Angeles City	307202	Angeles City Science HS	Level 8	140,000
3	Aurora	104410	Calabuanan ES	Level 5	140,000
3	Aurora	104414	Obligacion ES	Level 5	140,000
3	Aurora	104415	Reserva ES	Level 5	140,000
3	Aurora	104428	Martin Esteves ES	Level 5	140,000
3	Aurora	104443	Abuleg ES	Level 7	140,000
3	Aurora	104448	Emeterio Inocillas ES	Level 8	140,000
3	Aurora	104449	Paleg ES	Level 7	140,000
3	Aurora	104450	Paulino L. Bautista ES	Level 7	140,000
3	Aurora	104459	Matawe ES	Level 5	140,000
3	Aurora	104467	Diarabasin ES	Level 5	140,000
3	Aurora	104470	Dipaculao CS	Level 6	140,000
3	Aurora	104480	Emeterio M. Quirino ES	Level 5	140,000
3	Aurora	104482	Teodorico Molina, Sr. ES	Level 6	140,000
3	Aurora	104487	Bazal ES	Level 6	140,000
3	Aurora	104489	Calao ES	Level 5	140,000
3	Aurora	157508	Paraiso ES	Level 5	140,000
3	Aurora	300672	Aurora National Science HS	Level 5	140,000
3	Aurora	300693	Dipaculao NHS	Level 5	140,000
3	Balanga City	104555	Cabog-Cabog Elementary School	Level 6	140,000
3	Balanga City	104566	Tanato Elementary School	Level 5	140,000
3	Bataan	104538	Salian ES	Level 5	140,000
3	Bataan	104543	Binuangan ES	Level 5	140,000
3	Bataan	104544	Binukawan ES	Level 5	140,000
3	Bataan	104546	Parang Elementary School	Level 6	140,000
3	Bataan	104547	Paysawan ES	Level 5	140,000

SCHOOL PROFILE				2014 PBB PERFORMANCE CATEGORY	SCHOOL FUND (IN PHP)
Region	Division	School ID	School Name		
3	Bataan	104548	Pinagsumilan ES	Level 5	140,000
3	Bataan	104549	Quinawan ES	Level 5	140,000
3	Bataan	104550	Saysain ES	Level 8	140,000
3	Bataan	104570	Bangal ES	Level 5	140,000
3	Bataan	104571	Bayan-Bayanan ES	Level 5	140,000
3	Bataan	104573	Daang Bago ES	Level 7	140,000
3	Bataan	104617	Pastolan ES	Level 5	140,000
3	Bataan	104623	Arsenal ES	Level 5	140,000
3	Bataan	104627	Duale Elementary	Level 6	140,000
3	Bataan	104628	Gabalton ES	Level 7	140,000
3	Bataan	104632	Limay ES	Level 6	140,000
3	Bataan	104633	Luz ES	Level 5	140,000
3	Bataan	104636	Alasasin ES	Level 5	140,000
3	Bataan	104637	Balon ES	Level 5	140,000
3	Bataan	104639	Batangas 2 ES	Level 5	140,000
3	Bataan	104640	Bayview ES	Level 7	140,000
3	Bataan	104641	Bepz ES	Level 5	140,000
3	Bataan	104645	New Alion ES	Level 5	140,000
3	Bataan	104649	Townsite ES	Level 5	140,000
3	Bataan	104650	Binaritan ES	Level 6	140,000
3	Bataan	104676	Calungusan ES	Level 5	140,000
3	Bataan	300708	Luakan National High School	Level 7	140,000
3	Bataan	300713	Morong National High School	Level 7	140,000
3	Bataan	300716	P. Roman NHS	Level 5	140,000
3	Bataan	300719	Samal NHS	Level 5	140,000
3	Bataan	306601	JUSTICE EMILIO ANGELES GANCAYCO MEMORIAL HIGH SCHOOL	Level 5	140,000
3	Bataan	306602	Morong NHS-Annex (Mabayo)	Level 5	140,000
3	Bataan	306607	Mariveles NHS, Cab.Annex (Alion)	Level 5	140,000
3	Bulacan	104722	Pulong Sampaloc ES	Level 8	140,000
3	Bulacan	104729	Burol 1st ES	Level 6	140,000
3	Bulacan	104730	BOROL 2ND ELEMENTARY SCHOOL	Level 5	140,000
3	Bulacan	104732	Francisco Balagtas Memorial School	Level 5	140,000
3	Bulacan	104733	Longos ES	Level 5	140,000
3	Bulacan	104734	M.C. Rivera ES	Level 5	140,000
3	Bulacan	104736	Sulok ES	Level 5	140,000
3	Bulacan	104744	Josefa V. Ycasiano Memorial School	Level 5	140,000
3	Bulacan	104750	Baliuag South C/S	Level 8	140,000
3	Bulacan	104757	Sta. Barbara ES	Level 5	140,000
3	Bulacan	104765	Bunlo ES	Level 5	140,000
3	Bulacan	104784	Bonga Mayor ES	Level 5	140,000
3	Bulacan	104812	Meysulao ES	Level 5	140,000
3	Bulacan	104834	Abulalas ES	Level 5	140,000
3	Bulacan	104836	Hagonoy Cs	Level 6	140,000
3	Bulacan	104837	Hangga ES	Level 5	140,000
3	Bulacan	104842	San Agustin ES	Level 5	140,000
3	Bulacan	104843	San Isidro ES	Level 5	140,000
3	Bulacan	104849	Hagonoy West Central School	Level 6	140,000
3	Bulacan	104850	Mercado ES	Level 5	140,000

SCHOOL PROFILE				2014 PBB PERFORMANCE CATEGORY	SCHOOL FUND (IN PHP)
Region	Division	School ID	School Name		
3	Bulacan	104853	San Jose ES	Level 5	140,000
3	Bulacan	104854	San Nicolas ES	Level 5	140,000
3	Bulacan	104859	Tampok ES	Level 5	140,000
3	Bulacan	104860	Tibaguin ES	Level 5	140,000
3	Bulacan	104947	FVR Elementary School Phase 3	Level 5	140,000
3	Bulacan	104951	NORTH HILLS VILLAGE ELEMENTARY SACHOOL	Level 6	140,000
3	Bulacan	104985	San Roque ES	Level 5	140,000
3	Bulacan	104988	Kapitangan ES	Level 5	140,000
3	Bulacan	104997	Sto. Niño Elementary School	Level 5	140,000
3	Bulacan	105028	Anyatam Elementary school	Level 5	140,000
3	Bulacan	105030	Bubulong Munti Elementary School	Level 5	140,000
3	Bulacan	105034	Calawitan Elementary School	Level 5	140,000
3	Bulacan	105041	San Ildefonso ES	Level 5	140,000
3	Bulacan	105054	Maasim Elementary School	Level 5	140,000
3	Bulacan	105062	Sapang Putik Elementary School	Level 5	140,000
3	Bulacan	105082	Partida Elementary	Level 5	140,000
3	Bulacan	105116	Capihan Elementary School	Level 5	140,000
3	Bulacan	105121	Maronquillo ES	Level 5	140,000
3	Bulacan	105123	Pantubig ES	Level 5	140,000
3	Bulacan	105128	Pulo ES	Level 5	140,000
3	Bulacan	105167	Sta. Cruz ES	Level 5	140,000
3	Bulacan	158501	San Juan ES	Level 5	140,000
3	Bulacan	158502	San Vicente ES	Level 5	140,000
3	Bulacan	158516	F. V. R. Phase 2 Elementary School	Level 5	140,000
3	Bulacan	158524	Northville VI Elementary School	Level 5	140,000
3	Bulacan	300725	Talbak HS	Level 7	140,000
3	Bulacan	300741	Felizardo C. Lipana MHS (Sta. Rita HS)	Level 6	140,000
3	Bulacan	300753	Mariano Ponce NHS	Level 7	140,000
3	Bulacan	300760	Norzagaray National High School	Level 6	140,000
3	Bulacan	300766	Prenza NHS	Level 5	140,000
3	Bulacan	300767	Pulong Buhangin NHS	Level 5	140,000
3	Bulacan	300774	John J. Russel MHS (Sibul NHS)	Level 5	140,000
3	Bulacan	300775	Virginia Ramirez-Cruz High School	Level 7	140,000
3	Bulacan	300778	Sullivan HS	Level 5	140,000
3	Bulacan	300779	Talipit NHS	Level 7	140,000
3	Bulacan	300781	Tibagan National High School	Level 7	140,000
3	Bulacan	306720	Esteban Paulino HS	Level 6	140,000
3	Bulacan	306723	San Miguel-Meysulao High School	Level 5	140,000
3	Bulacan	306726	Sta. Cruz High School	Level 5	140,000
3	Bulacan	306727	Dr. Pablito V. Mendoza, Sr. High Schoo	Level 5	140,000
3	Cabanatuan City	107073	Buliran Elementary School	Level 5	140,000
3	Cabanatuan City	107074	Caalibangbangan ES	Level 6	140,000
3	Cabanatuan City	107078	Daan Sarile Integrated School	Level 5	140,000
3	Cabanatuan City	107084	OBRERO ELEMENTARY SCHOOL	Level 5	140,000
3	Cabanatuan City	107094	Bagong Sikat ES	Level 5	140,000
3	Cabanatuan City	107098	Calawagan ES	Level 5	140,000
3	Cabanatuan City	107117	Sumacab Este ES	Level 5	140,000
3	Cabanatuan City	301044	Honorato C. Perez, Sr. Mem. Sci. HS	Level 7	140,000

SCHOOL PROFILE				2014 PBB PERFORMANCE CATEGORY	SCHOOL FUND (IN PHP)
Region	Division	School ID	School Name		
3	Gapan City	300815	Kapalangan NHS	Level 7	140,000
3	Gapan City	300829	Pambuan HS	Level 6	140,000
3	Gapan City	300849	San Nicolas NHS	Level 5	140,000
3	Mabalacat City	106071	Sapang Biabas Resettlement ES	Level 6	140,000
3	Mabalacat City	106073	Bical ES	Level 6	140,000
3	Mabalacat City	106079	Gasdam ES	Level 5	140,000
3	Mabalacat City	306922	Duquit HS	Level 8	140,000
3	Mabalacat City	306931	Bical HS	Level 6	140,000
3	Mabalacat City	306940	Atlu Bola High School	Level 5	140,000
3	Mabalacat City	306941	Dr. Adelaido C. Bernardo HS	Level 5	140,000
3	Mabalacat City	306942	Santos Ventura NHS	Level 5	140,000
3	Malolos City	104865	Bulihan Elementary School	Level 5	140,000
3	Malolos City	104868	City of Malolos Integrated School-Catmon	Level 5	140,000
3	Malolos City	104877	Santor ES	Level 5	140,000
3	Malolos City	300752	PAMARAWAN HIGH SCHOOL	Level 5	140,000
3	Malolos City	323610	City of Malolos Integrated School - Babatnin	Level 7	140,000
3	Meycauayan City	104923	Libtong ES	Level 5	140,000
3	Meycauayan City	104924	Malhacan ES	Level 5	140,000
3	Meycauayan City	306719	Ubihan High School	Level 5	140,000
3	Munoz Science City	105538	Cabisuculan ES	Level 5	140,000
3	Munoz Science City	105560	San Felipe ES	Level 7	140,000
3	Munoz Science City	105561	Sapang Cawayan ES	Level 5	140,000
3	Nueva Ecija	105225	San Fernando Sur ES	Level 5	140,000
3	Nueva Ecija	105614	Peñaranda CS	Level 5	140,000
3	Nueva Ecija	105760	San Gregorio ES	Level 5	140,000
3	Nueva Ecija	300785	Lino P. Bernardo NHS	Level 7	140,000
3	Nueva Ecija	300791	Bulac NHS	Level 5	140,000
3	Nueva Ecija	300793	Cabucbucan NHS	Level 5	140,000
3	Nueva Ecija	300801	Cuyapo National High School	Level 5	140,000
3	Nueva Ecija	300802	Doña Juana Chioco NHS	Level 5	140,000
3	Nueva Ecija	300803	Dr. Ramon de Santos NHS	Level 8	140,000
3	Nueva Ecija	300807	General Luna NHS	Level 6	140,000
3	Nueva Ecija	300809	Bartolome R Sangalang National High School	Level 7	140,000
3	Nueva Ecija	300816	Macabaclay NHS	Level 5	140,000
3	Nueva Ecija	300819	Maligaya NHS	Level 8	140,000
3	Nueva Ecija	300820	Mallorca NATIONAL HIGH SCHOOL	Level 5	140,000
3	Nueva Ecija	300823	Mataas Na Kahoy NHS	Level 7	140,000
3	Nueva Ecija	300830	Pantabangan NHS	Level 8	140,000
3	Nueva Ecija	300832	Penaranda National NHS	Level 8	140,000
3	Nueva Ecija	300837	Recuerdo NHS	Level 6	140,000
3	Nueva Ecija	300838	Nampicuan NHS	Level 7	140,000
3	Nueva Ecija	300839	Restituto B. Peria HS	Level 7	140,000
3	Nueva Ecija	300844	San Anton NHS	Level 6	140,000
3	Nueva Ecija	300846	San Francisco NHS	Level 7	140,000
3	Nueva Ecija	300861	Talabutab Norte National High School	Level 5	140,000
3	Nueva Ecija	300866	Talugtug NHS	Level 7	140,000
3	Nueva Ecija	306807	San Carlos High School	Level 5	140,000
3	Nueva Ecija	306812	Ricardo Dizon Canlas Agr'l. HS (Former Jorge M. Padilla NHS Annex)	Level 5	140,000

SCHOOL PROFILE				2014 PBB PERFORMANCE CATEGORY	SCHOOL FUND (IN PHP)
Region	Division	School ID	School Name		
3	Nueva Ecija	306829	Bartolome R Sangalang NHS Annex-Macatcatuit	Level 6	140,000
3	Olongapo City	107118	Bangal ES	Level 7	140,000
3	Olongapo City	107121	Iram ES	Level 5	140,000
3	Olongapo City	107122	New Cabalan ES	Level 6	140,000
3	Pampanga	105868	Banag Elementary School	Level 5	140,000
3	Pampanga	105872	Jose Escaler Mem. ES	Level 7	140,000
3	Pampanga	105875	Sampaga ES	Level 6	140,000
3	Pampanga	105884	Cupang ES	Level 6	140,000
3	Pampanga	105885	Guemasan ES	Level 7	140,000
3	Pampanga	105890	San Agustin ES	Level 7	140,000
3	Pampanga	105896	Tabuan ES	Level 6	140,000
3	Pampanga	105900	Baliti ES	Level 5	140,000
3	Pampanga	105915	Calibutbut ES	Level 6	140,000
3	Pampanga	105917	Dolores ES	Level 7	140,000
3	Pampanga	105928	Tinajero ES	Level 5	140,000
3	Pampanga	105936	Magumbali Elementary School	Level 5	140,000
3	Pampanga	105940	Mapaniqui ES	Level 7	140,000
3	Pampanga	105960	Pasig ES	Level 5	140,000
3	Pampanga	105965	Cabangcalan ES	Level 5	140,000
3	Pampanga	105968	Mabical ES	Level 6	140,000
3	Pampanga	105978	Apalit ES	Level 6	140,000
3	Pampanga	106001	San Pedro ES	Level 6	140,000
3	Pampanga	106006	Lambac ES	Level 6	140,000
3	Pampanga	106008	Maquiapo Elementary School	Level 5	140,000
3	Pampanga	106013	San Antonio ES	Level 6	140,000
3	Pampanga	106039	Sto. Tomas ES	Level 5	140,000
3	Pampanga	106047	Lauc Pao Elementary School	Level 5	140,000
3	Pampanga	106051	San Jose Gumi Integrated School	Level 5	140,000
3	Pampanga	106059	Sta. Rita ES	Level 7	140,000
3	Pampanga	106119	Bucanan Elementary School	Level 8	140,000
3	Pampanga	106121	Dolores Elementary School	Level 7	140,000
3	Pampanga	106123	Magalang CS	Level 7	140,000
3	Pampanga	106127	San Agustin ES	Level 7	140,000
3	Pampanga	106133	San Pedro II ES	Level 5	140,000
3	Pampanga	106146	Bebe Anac ES	Level 5	140,000
3	Pampanga	106152	Masantol ES	Level 5	140,000
3	Pampanga	106166	Camuning ES	Level 5	140,000
3	Pampanga	106179	Sto. Rosario ES	Level 7	140,000
3	Pampanga	106181	Tangle PS	Level 5	140,000
3	Pampanga	106201	Dawe ES	Level 7	140,000
3	Pampanga	106202	Lourdes ES	Level 6	140,000
3	Pampanga	106203	Maniango ES	Level 5	140,000
3	Pampanga	106205	San Francisco ES	Level 5	140,000
3	Pampanga	106206	San Isidro ES	Level 7	140,000
3	Pampanga	106209	Sta. Maria ES	Level 6	140,000
3	Pampanga	106210	Sta. Rita ES	Level 8	140,000
3	Pampanga	106215	Calzadang Bayu ES	Level 8	140,000
3	Pampanga	106216	Camias ES	Level 5	140,000

SCHOOL PROFILE				2014 PBB PERFORMANCE CATEGORY	SCHOOL FUND (IN PHP)
Region	Division	School ID	School Name		
3	Pampanga	106219	Katutubo Village ES	Level 8	140,000
3	Pampanga	106223	Manibaug Pasig (Madapdap) ES - Mabalacat, Pampanga	Level 5	140,000
3	Pampanga	106225	Palat ES	Level 7	140,000
3	Pampanga	106229	Planas Elementary School	Level 5	140,000
3	Pampanga	106230	Porac ES	Level 5	140,000
3	Pampanga	106237	Villa Maria ES	Level 5	140,000
3	Pampanga	106244	San Juan ES	Level 6	140,000
3	Pampanga	106247	San Roque ES	Level 5	140,000
3	Pampanga	106249	Sta. Cruz Pambilog ES	Level 5	140,000
3	Pampanga	106252	Sto. Nino ES	Level 5	140,000
3	Pampanga	106277	San Isidro ES	Level 7	140,000
3	Pampanga	106278	Fulgencio Matias Elem. School	Level 5	140,000
3	Pampanga	106279	San Juan ES	Level 5	140,000
3	Pampanga	106284	Sta. Ana Elementary	Level 5	140,000
3	Pampanga	159519	Sitio Mindanao ES	Level 7	140,000
3	Pampanga	159548	Maliwalu Proper ES	Level 7	140,000
3	Pampanga	300880	Becuran NHS	Level 6	140,000
3	Pampanga	300884	Camba NHS	Level 5	140,000
3	Pampanga	300890	Floridablanca Nat'l. Agr'l. School	Level 5	140,000
3	Pampanga	300906	Pasig NHS	Level 5	140,000
3	Pampanga	300910	Pulong Santol NHS - Annex 1	Level 5	140,000
3	Pampanga	300923	San Juan-San Luis NHS Annex (San Carlos)	Level 6	140,000
3	Pampanga	300928	San Roque Dau NHS	Level 7	140,000
3	Pampanga	300930	San Vicente-San Francisco NHS	Level 5	140,000
3	Pampanga	300935	Sta. Maria NHS, Minalin	Level 6	140,000
3	Pampanga	300940	Talang NHS	Level 6	140,000
3	Pampanga	306907	Camba NHS - Candating HS	Level 6	140,000
3	Pampanga	306936	Sucad HS	Level 5	140,000
3	Pampanga	306938	AYALA	Level 5	140,000
3	San Fernando City	107171	Pandaras ES	Level 5	140,000
3	San Fernando City	107181	Dela Paz Norte ES	Level 6	140,000
3	San Fernando City	107188	San Isidro Integrated School	Level 5	140,000
3	San Fernando City	107189	San Pablo ES	Level 7	140,000
3	San Fernando City	107190	Sindalan ES	Level 5	140,000
3	San Fernando City	301066	Sindalan NHS	Level 6	140,000
3	San Fernando City	307601	Information and Communication Technology High School	Level 7	140,000
3	San Fernando City	307603	Panipuan High School	Level 5	140,000
3	San Fernando City	307609	SAN ISIDRO INT. HS	Level 5	140,000
3	San Jose City	105694	BLISS ES	Level 7	140,000
3	San Jose City	105697	Encarnacion Subd. ES	Level 5	140,000
3	San Jose City	105698	Kaliwanagan ES	Level 5	140,000
3	San Jose City	105700	Malasin ES	Level 5	140,000
3	San Jose City	105710	San Juan ES	Level 5	140,000
3	San Jose City	105720	Dizol ES	Level 6	140,000
3	San Jose City	260501	Palasapas ES	Level 7	140,000
3	San Jose del Monte City	107151	Sto. Cristo ES	Level 7	140,000
3	San Jose del Monte City	107153	Dulong Bayan ES	Level 5	140,000
3	San Jose del Monte City	107154	Francisco Homes ES	Level 5	140,000

SCHOOL PROFILE				2014 PBB PERFORMANCE CATEGORY	SCHOOL FUND (IN PHP)
Region	Division	School ID	School Name		
3	San Jose del Monte City	107164	Sta. Cruz (BBD) Elementary School	Level 5	140,000
3	San Jose del Monte City	307502	Kakawate National HS	Level 6	140,000
3	San Jose del Monte City	307503	Towerville HS	Level 5	140,000
3	Tarlac	106311	Pag-Asa Elementary School	Level 5	140,000
3	Tarlac	106314	Banaba ES	Level 7	140,000
3	Tarlac	106316	Delos Remedios ES	Level 5	140,000
3	Tarlac	106319	Mainang Resett ES	Level 5	140,000
3	Tarlac	106322	San Martin ES	Level 5	140,000
3	Tarlac	106324	San Pedro ES	Level 6	140,000
3	Tarlac	106325	San Rafael	Level 5	140,000
3	Tarlac	106327	Sto. Nino ES	Level 5	140,000
3	Tarlac	106377	Susuba ES	Level 5	140,000
3	Tarlac	106394	Castillo ES	Level 7	140,000
3	Tarlac	106395	Concepcion East CS	Level 5	140,000
3	Tarlac	106404	Concepcion North CS	Level 5	140,000
3	Tarlac	106411	San Jose ES	Level 7	140,000
3	Tarlac	106415	Sto. Cristo ES	Level 5	140,000
3	Tarlac	106435	Minane ES	Level 7	140,000
3	Tarlac	106463	Ayson ES	Level 5	140,000
3	Tarlac	106515	Maniniog ES	Level 5	140,000
3	Tarlac	106516	Mapandan ES	Level 7	140,000
3	Tarlac	106518	Melecio Manganaan ES	Level 5	140,000
3	Tarlac	106522	Rotrottooc-Calabtangan ES	Level 5	140,000
3	Tarlac	106543	Baquero Norte ES	Level 5	140,000
3	Tarlac	106545	Burgos ES	Level 7	140,000
3	Tarlac	106546	Calapan ES	Level 5	140,000
3	Tarlac	106548	Camposanto ES	Level 7	140,000
3	Tarlac	106551	San Julian ES	Level 6	140,000
3	Tarlac	106554	Sta. Maria ES	Level 5	140,000
3	Tarlac	106559	Apulid ES	Level 5	140,000
3	Tarlac	106569	Salomague ES	Level 7	140,000
3	Tarlac	106574	Acocolao ES	Level 7	140,000
3	Tarlac	106576	Burgos ES	Level 6	140,000
3	Tarlac	106577	Carino ES	Level 5	140,000
3	Tarlac	106578	Cayanga ES	Level 7	140,000
3	Tarlac	106581	Dapdap ES	Level 5	140,000
3	Tarlac	106582	Mabilang ES	Level 7	140,000
3	Tarlac	106593	Don Teodorico Pascual PS	Level 6	140,000
3	Tarlac	106594	Don Quirino Sulit ES	Level 5	140,000
3	Tarlac	106597	Linao ES	Level 5	140,000
3	Tarlac	106598	Maasin Elementary School	Level 6	140,000
3	Tarlac	106599	Matindeg ES	Level 5	140,000
3	Tarlac	106600	Maungib ES	Level 7	140,000
3	Tarlac	106604	Pura Community School	Level 6	140,000
3	Tarlac	106605	Pura Central Elementary School	Level 7	140,000
3	Tarlac	106606	Singat PS	Level 7	140,000
3	Tarlac	106615	Balloc ES	Level 7	140,000
3	Tarlac	106616	Bamban ES	Level 6	140,000

SCHOOL PROFILE				2014 PBB PERFORMANCE CATEGORY	SCHOOL FUND (IN PHP)
Region	Division	School ID	School Name		
3	Tarlac	106617	Cat-Nag ES	Level 6	140,000
3	Tarlac	106619	Doolong 1st ES	Level 5	140,000
3	Tarlac	106620	Doolong 2nd ES	Level 5	140,000
3	Tarlac	106623	Casipo Primary School	Level 7	140,000
3	Tarlac	106625	San Clemente CS	Level 6	140,000
3	Tarlac	106776	Bantog ES	Level 7	140,000
3	Tarlac	106777	Calibungan ES	Level 6	140,000
3	Tarlac	106784	Balayang ES	Level 7	140,000
3	Tarlac	106789	Don Casimiro Tanedo ES	Level 5	140,000
3	Tarlac	106790	Gabaldon ES	Level 5	140,000
3	Tarlac	106791	Lalapac ES	Level 5	140,000
3	Tarlac	106795	San Francisco ES	Level 7	140,000
3	Tarlac	106797	Victoria West CS	Level 6	140,000
3	Tarlac	160006	Don Cesar Abad Gualberto MGS	Level 7	140,000
3	Tarlac	160007	Don Dominciano Tizon PS	Level 5	140,000
3	Tarlac	160010	Burog Elementary School	Level 5	140,000
3	Tarlac	300977	O'Donnell HS	Level 5	140,000
3	Tarlac	300995	Tagumbao NHS	Level 5	140,000
3	Tarlac City	106693	San Juan Bautista ES	Level 5	140,000
3	Tarlac City	106698	Balingcanaway Centro ES	Level 5	140,000
3	Tarlac City	106718	Laoang ES	Level 5	140,000
3	Tarlac City	106735	C.A.T. ES	Level 7	140,000
3	Tarlac City	106740	Lourdes ES	Level 6	140,000
3	Tarlac City	106741	Maligaya ES	Level 6	140,000
3	Tarlac City	106743	Paraiso ES	Level 6	140,000
3	Tarlac City	106745	San Francisco ES	Level 6	140,000
3	Tarlac City	106761	Paradise ES	Level 7	140,000
3	Tarlac City	106762	Samberga ES	Level 5	140,000
3	Zambales	106986	Sta. Cruz North CS	Level 5	140,000
3	Zambales	301007	BANI NHS - COTO ANNEX	Level 7	140,000
3	Zambales	301014	Guisguis NHS	Level 5	140,000
3	Zambales	301024	Panan National High School	Level 8	140,000
3	Zambales	301027	Rofulo M. Landa HS (Salaza NHS)	Level 8	140,000
3	Zambales	301032	San Miguel NHS	Level 6	140,000
3	Zambales	307103	San Salvador HS	Level 7	140,000
3	Zambales	307104	San Rafael Technical Vocational High School	Level 7	140,000
3	Zambales	307110	Batiawan Integrated School Annex	Level 8	140,000
3	Zambales	307111	Josephine F. Khonghun Special Education Center	Level 7	140,000
3	Zambales	307118	San Agustin HS	Level 5	140,000
3	Zambales	307125	Subic NHS Annex V-Ilwas HS	Level 7	140,000
3	Zambales	307126	Subic NHS Annex VI-Aningway-Sacatihan HS	Level 6	140,000
4A	Antipolo City	109326	Inuman ES	Level 7	140,000
4A	Antipolo City	109334	Old Boso-boso ES	Level 5	140,000
4A	Antipolo City	109336	Peace Village ES	Level 6	140,000
4A	Antipolo City	109340	San Luis ES	Level 7	140,000
4A	Antipolo City	109358	San Antonio Village ES	Level 5	140,000
4A	Antipolo City	109360	San Ysiro ES	Level 5	140,000
4A	Antipolo City	230002	Cupang ES Annex	Level 5	140,000

SCHOOL PROFILE				2014 PBB PERFORMANCE CATEGORY	SCHOOL FUND (IN PHP)
Region	Division	School ID	School Name		
4A	Antipolo City	230003	Knights of Columbus ES	Level 6	140,000
4A	Antipolo City	301422	Mayamot NHS	Level 7	140,000
4A	Antipolo City	321506	San Jose NHS - Dalig Extension	Level 5	140,000
4A	Bacoor City	107883	Likha Molino IV ES	Level 7	140,000
4A	Bacoor City	107889	San Nicolas ES	Level 5	140,000
4A	Bacoor City	107890	Talaba ES	Level 5	140,000
4A	Bacoor City	307803	Bacoor NHS - Gawaran Annex	Level 5	140,000
4A	Bacoor City	307815	Bacoor NHS - Villa Maria Annex	Level 5	140,000
4A	Batangas	107202	Agoncillo CS	Level 6	140,000
4A	Batangas	107222	San Jose T. Reyes ES	Level 5	140,000
4A	Batangas	107234	Don Leon Martinez MES	Level 6	140,000
4A	Batangas	107250	Balete CS	Level 6	140,000
4A	Batangas	107260	Baguilawa ES	Level 6	140,000
4A	Batangas	107265	BOLO ELEMENTARY SCHOOL	Level 6	140,000
4A	Batangas	107266	CENTEX Batangas	Level 6	140,000
4A	Batangas	107273	Manghiniao ES	Level 7	140,000
4A	Batangas	107280	Sinala ES	Level 6	140,000
4A	Batangas	107304	Puting Bato ES	Level 6	140,000
4A	Batangas	107338	Col. Pedro Pasia MS	Level 6	140,000
4A	Batangas	107364	Sto. Nino ES	Level 6	140,000
4A	Batangas	107367	As-Is ES	Level 6	140,000
4A	Batangas	107381	San Gregorio ES	Level 6	140,000
4A	Batangas	107384	Ticub ES	Level 6	140,000
4A	Batangas	107411	Lumaniag ES	Level 6	140,000
4A	Batangas	107413	Mahayahay ES	Level 6	140,000
4A	Batangas	107436	Lobo Elementary School	Level 5	140,000
4A	Batangas	107454	Mabini CS	Level 7	140,000
4A	Batangas	107455	Mainaga-San Francisco ES	Level 6	140,000
4A	Batangas	107464	Solo ES	Level 6	140,000
4A	Batangas	107491	Aga ES	Level 6	140,000
4A	Batangas	107507	Looc ES	Level 6	140,000
4A	Batangas	107519	Tumalim Elementary School	Level 6	140,000
4A	Batangas	107552	Julian D. Luna ES	Level 6	140,000
4A	Batangas	107570	Quilib - San Roque ES	Level 6	140,000
4A	Batangas	107588	Bigain ES	Level 6	140,000
4A	Batangas	107654	Sta. Monica ES	Level 6	140,000
4A	Batangas	107659	Balete ES	Level 5	140,000
4A	Batangas	107670	Bayanan ES	Level 8	140,000
4A	Batangas	107672	Ilat ES	Level 6	140,000
4A	Batangas	107685	San Pascual CS	Level 6	140,000
4A	Batangas	107694	Sta. Teresita CS	Level 6	140,000
4A	Batangas	107697	San Antonio ES	Level 6	140,000
4A	Batangas	107699	San Felix ES	Level 5	140,000
4A	Batangas	107702	San Isidro ES	Level 6	140,000
4A	Batangas	107728	Cultihan-Bolbok ES	Level 6	140,000
4A	Batangas	107825	Gregorio Agoncillo ES	Level 5	140,000
4A	Batangas	301068	Alitagtag NHS	Level 5	140,000
4A	Batangas	301073	Balete NHS	Level 5	140,000

SCHOOL PROFILE				2014 PBB PERFORMANCE CATEGORY	SCHOOL FUND (IN PHP)
Region	Division	School ID	School Name		
4A	Batangas	301074	Banilad National High School	Level 7	140,000
4A	Batangas	301077	Batangas Province High School for Culture and Arts	Level 8	140,000
4A	Batangas	301078	Batangas Province Science High School	Level 8	140,000
4A	Batangas	301081	Bayanan NHS	Level 7	140,000
4A	Batangas	301083	Bayorbor NHS	Level 5	140,000
4A	Batangas	301086	Bilaran NHS	Level 7	140,000
4A	Batangas	301090	Buhaynasapa NHS	Level 5	140,000
4A	Batangas	301093	Cahil NHS	Level 5	140,000
4A	Batangas	301094	Calubcob I.O NHS	Level 6	140,000
4A	Batangas	301095	Coral na Munti NHS	Level 6	140,000
4A	Batangas	301097	Dacanlao G. Agoncillo NHS	Level 8	140,000
4A	Batangas	301104	Inicbulan NHS	Level 5	140,000
4A	Batangas	301110	Lucban NHS	Level 7	140,000
4A	Batangas	301111	Lucsuhin NHS	Level 7	140,000
4A	Batangas	301112	Lumbangan NHS	Level 5	140,000
4A	Batangas	301114	Maabud National High School	Level 6	140,000
4A	Batangas	301115	Anselmo Sandoval MNHS (Mabini NHS)	Level 6	140,000
4A	Batangas	301117	Malabrigo NHS	Level 6	140,000
4A	Batangas	301120	Malapad na Bato NHS	Level 5	140,000
4A	Batangas	301121	Malapad na Parang NHS	Level 8	140,000
4A	Batangas	301122	Malvar National High School	Level 5	140,000
4A	Batangas	301127	Dr. Crisogono B. Ermita Sr. Memorial National High School	Level 5	140,000
4A	Batangas	301129	Padre Garcia NHS	Level 5	140,000
4A	Batangas	301130	Palahanan NHS	Level 6	140,000
4A	Batangas	301132	Pansol NHS	Level 6	140,000
4A	Batangas	301135	Payapa NHS	Level 7	140,000
4A	Batangas	301137	Pinagbayanan NHS	Level 5	140,000
4A	Batangas	301140	San Isidro NHS, Taysan	Level 7	140,000
4A	Batangas	301142	San Pascual NHS	Level 5	140,000
4A	Batangas	301149	Santa Teresita NHS	Level 5	140,000
4A	Batangas	301151	Taal National High School	Level 7	140,000
4A	Batangas	301156	Tilambo NHS	Level 5	140,000
4A	Batangas	301158	Tingloy National High School	Level 8	140,000
4A	Batangas	301162	Tumalim NHS	Level 7	140,000
4A	Batangas	307704	Don Leon Mercado, Sr. MNHS	Level 6	140,000
4A	Batangas	307709	Calatagan NHS	Level 7	140,000
4A	Batangas	307710	Jose Lopez Manzano Tuy National High School	Level 6	140,000
4A	Batangas	307713	San Nicolas NHS (Maabud NHS Annex)	Level 5	140,000
4A	Batangas	307720	Mabini NHS	Level 5	140,000
4A	Batangas	307723	Catandaan Yabut NHS	Level 8	140,000
4A	Batangas	307724	Lumbang na Matanda NHS	Level 7	140,000
4A	Batangas	307726	Apolinario Mabini NHS	Level 8	140,000
4A	Batangas City	109554	Sampaga ES	Level 5	140,000
4A	Batangas City	109586	Banaba East ES	Level 6	140,000
4A	Batangas City	109587	Banaba South ES	Level 7	140,000
4A	Batangas City	109593	Sta. Rita ES	Level 5	140,000
4A	Batangas City	109611	Sta. Rita Aplaya ES	Level 7	140,000
4A	Batangas City	109621	Pinamukan ES	Level 5	140,000

SCHOOL PROFILE				2014 PBB PERFORMANCE CATEGORY	SCHOOL FUND (IN PHP)
Region	Division	School ID	School Name		
4A	Batangas City	301470	Balete NHS	Level 7	140,000
4A	Batangas City	301475	Pedro S. Tolentino MNHS	Level 6	140,000
4A	Batangas City	301477	San Agapito NHS	Level 5	140,000
4A	Batangas City	301483	Talumpok NHS	Level 7	140,000
4A	Calamba City	109832	Lingga ES	Level 5	140,000
4A	Calamba City	109836	Sampiruhan ES	Level 6	140,000
4A	Calamba City	109839	Uwisan ES	Level 5	140,000
4A	Calamba City	109842	Buntog Elementary School	Level 5	140,000
4A	Calamba City	109849	Mabato ES	Level 6	140,000
4A	Calamba City	109861	San Ramon ES	Level 6	140,000
4A	Calamba City	109862	Siran Lupa ES	Level 5	140,000
4A	Calamba City	301511	Bubuyan National High School	Level 5	140,000
4A	Calamba City	301513	Buntog National High School	Level 5	140,000
4A	Calamba City	301514	Calamba Bayside National High School	Level 6	140,000
4A	Calamba City	301518	Eduardo Barretto, Sr. NHS	Level 5	140,000
4A	Calamba City	301521	Kapayapaan NHS	Level 5	140,000
4A	Calamba City	301527	Castor Alviar NHS	Level 7	140,000
4A	Calamba City	308704	Calamba City Science High School	Level 6	140,000
4A	Cavite	107839	Alfonso ES	Level 7	140,000
4A	Cavite	107842	Buck EState ES	Level 5	140,000
4A	Cavite	107844	Kaytitinga ES	Level 5	140,000
4A	Cavite	107850	Pansin Elementary School	Level 5	140,000
4A	Cavite	107893	Cabilang Baybay ES	Level 5	140,000
4A	Cavite	107926	Bailen ES	Level 5	140,000
4A	Cavite	107938	Francisco De Castro ES	Level 5	140,000
4A	Cavite	107943	San Jose ES	Level 5	140,000
4A	Cavite	108009	Buna Lejos ES	Level 5	140,000
4A	Cavite	108028	Bendita ES	Level 5	140,000
4A	Cavite	108031	Magallanes ES	Level 5	140,000
4A	Cavite	108036	Urdaneta ES	Level 5	140,000
4A	Cavite	108046	Pinagsanhan ES	Level 5	140,000
4A	Cavite	108051	Tulay ES	Level 5	140,000
4A	Cavite	108059	Balsahan ES	Level 5	140,000
4A	Cavite	108081	Noveleta ES	Level 5	140,000
4A	Cavite	108084	Ambrocio Robles MES (San Jose ES)	Level 5	140,000
4A	Cavite	108167	Sanja Mayor ES	Level 7	140,000
4A	Cavite	108177	Aguado ES	Level 5	140,000
4A	Cavite	108184	Lapidario ES	Level 5	140,000
4A	Cavite	108185	Osorio ES	Level 6	140,000
4A	Cavite	108187	Trece Martires City ES	Level 7	140,000
4A	Cavite	164001	Milagrosa West ES	Level 6	140,000
4A	Cavite	301175	Bucal NHS	Level 5	140,000
4A	Cavite	301195	Halang Banaybanay NHS	Level 7	140,000
4A	Cavite	301205	Munting Ilog NHS	Level 5	140,000
4A	Cavite	307806	F. P. Tolentino MHS	Level 7	140,000
4A	Cavite	307810	Naic National High School Sabang Annex	Level 6	140,000
4A	Cavite	307819	Trece Martirez City NHS (Cabezas Annex)	Level 6	140,000
4A	Cavite City	109635	Dalahican Elem. School	Level 5	140,000

SCHOOL PROFILE				2014 PBB PERFORMANCE CATEGORY	SCHOOL FUND (IN PHP)
Region	Division	School ID	School Name		
4A	Dasmariñas City	107902	Francisco E. Barzaga MS	Level 6	140,000
4A	Dasmariñas City	107909	Piela ES	Level 5	140,000
4A	Dasmariñas City	107915	Bautista Elementary School	Level 5	140,000
4A	Dasmariñas City	107924	Salitran Elementary	Level 7	140,000
4A	Dasmariñas City	301179	Congressional NHS	Level 5	140,000
4A	Dasmariñas City	325901	Langkaan II National High School	Level 5	140,000
4A	Dasmariñas City	325902	Paliparan II National High School - Congressional Annex	Level 6	140,000
4A	Imus City	107970	Bayan Luma I ES	Level 5	140,000
4A	Imus City	107980	Alapan I ES	Level 5	140,000
4A	Imus City	307816	Imus NHS - Alapan Annex	Level 5	140,000
4A	Laguna	108188	Alaminos CS	Level 5	140,000
4A	Laguna	108189	De Mesa ES	Level 8	140,000
4A	Laguna	108199	Santa Rosa ES	Level 5	140,000
4A	Laguna	108206	Puypuy ES	Level 5	140,000
4A	Laguna	108212	Tranca ES	Level 6	140,000
4A	Laguna	108229	San Vicente ES	Level 7	140,000
4A	Laguna	108237	Bigaa ES	Level 5	140,000
4A	Laguna	108239	Cabuyao Cs	Level 6	140,000
4A	Laguna	108248	Pittland ES	Level 5	140,000
4A	Laguna	108250	Sala ES	Level 5	140,000
4A	Laguna	108251	San Isidro ES	Level 6	140,000
4A	Laguna	108315	Bonifacio Elementary School	Level 5	140,000
4A	Laguna	108317	Luisiana CES	Level 5	140,000
4A	Laguna	108322	Sto. Domingo ES	Level 8	140,000
4A	Laguna	108323	Balubad Elementary School	Level 6	140,000
4A	Laguna	108324	Caliraya ES	Level 8	140,000
4A	Laguna	108326	Lewin ES	Level 7	140,000
4A	Laguna	108330	Maytalang II ES	Level 5	140,000
4A	Laguna	108333	Santo Niño ES	Level 5	140,000
4A	Laguna	108334	Sitio Kalayaan ES	Level 8	140,000
4A	Laguna	108335	Sitio Lunao ES	Level 7	140,000
4A	Laguna	108336	SITIO MAGALOLON ES	Level 5	140,000
4A	Laguna	108341	Ananias Laico Memorial Elementary School	Level 7	140,000
4A	Laguna	108343	Ricardo A. Pronove ES	Level 7	140,000
4A	Laguna	108348	Majayjay Elementary School	Level 5	140,000
4A	Laguna	108349	Santa Catalina Elementary School	Level 7	140,000
4A	Laguna	108352	Alumbrado ES	Level 5	140,000
4A	Laguna	108360	Lazaan-Malinao ES	Level 5	140,000
4A	Laguna	108372	YUKOS ELEMENTARY SCHOOL	Level 7	140,000
4A	Laguna	108376	Papatahan ES	Level 7	140,000
4A	Laguna	108377	Quinale Elementary School	Level 5	140,000
4A	Laguna	108381	Jose A. Gallardo, Sr. ES (Magdapio ES)	Level 5	140,000
4A	Laguna	108388	Unson ES	Level 8	140,000
4A	Laguna	108398	Kabulusan ES	Level 7	140,000
4A	Laguna	108416	Tubuan ES	Level 5	140,000
4A	Laguna	108450	Silangan ES	Level 5	140,000
4A	Laguna	108466	Santa Maria ES	Level 5	140,000
4A	Laguna	108487	Angela Ong Javier MES	Level 6	140,000

SCHOOL PROFILE				2014 PBB PERFORMANCE CATEGORY	SCHOOL FUND (IN PHP)
Region	Division	School ID	School Name		
4A	Laguna	108489	Halayhayin ES	Level 6	140,000
4A	Laguna	108491	Francisco K. Redor Sr. MES	Level 6	140,000
4A	Laguna	108496	G. Herradura ES (Nanhaya ES)	Level 6	140,000
4A	Laguna	108501	T. Daguinsin ES (San Roque ES)	Level 6	140,000
4A	Laguna	164505	Tubog ES	Level 5	140,000
4A	Laguna	164511	Dr. Jose Tamayo MES	Level 5	140,000
4A	Laguna	164515	Daniw ES Banca-Banca Ext.	Level 5	140,000
4A	Laguna	164519	Sitio Pulot/Bay ES	Level 5	140,000
4A	Laguna	164521	Macasipac ES	Level 8	140,000
4A	Laguna	301237	Calumpang NHS - Lowland NHS Annex	Level 7	140,000
4A	Laguna	301245	Linga NHS, Pila	Level 5	140,000
4A	Laguna	301249	Mabitac NHS	Level 5	140,000
4A	Laguna	301263	San Buenaventura NHS	Level 6	140,000
4A	Laguna	301269	Sta. Maria NHS	Level 5	140,000
4A	Laguna	301270	Gaudencio Octavio National High School	Level 7	140,000
4A	Lipa City	109669	Teodoro M. Kalaw MS	Level 5	140,000
4A	Lipa City	301486	Anilao National High School	Level 5	140,000
4A	Lipa City	301487	BOLBOK NATIONAL HIGH SCHOOL	Level 8	140,000
4A	Lipa City	301489	Bulacnin NHS	Level 7	140,000
4A	Lipa City	301490	Fernando Air Base NHS	Level 6	140,000
4A	Lipa City	301491	Inosloban-Marawoy NHS	Level 5	140,000
4A	Lipa City	301494	Lodlod National High School	Level 7	140,000
4A	Lipa City	301496	Pinagkawitan NHS	Level 8	140,000
4A	Lipa City	301500	San Isidro NHS (Formerly Sapac NHS)	Level 7	140,000
4A	Lucena City	109717	Gulang-Gulang Elementary School	Level 6	140,000
4A	Lucena City	109720	Kanlurang Mayao ES	Level 5	140,000
4A	Lucena City	109722	Lucena North II ES	Level 5	140,000
4A	Lucena City	109732	Lucena South II ES	Level 6	140,000
4A	Lucena City	109733	Mayao Castillo ES	Level 5	140,000
4A	Lucena City	109736	Talao-Talao ES	Level 5	140,000
4A	Lucena City	308506	Lucena City National High School -Ransohan Extension	Level 5	140,000
4A	Quezon	108516	Inalig ES	Level 5	140,000
4A	Quezon	108517	Magsaysay ES	Level 6	140,000
4A	Quezon	108525	Montes Balaon ES	Level 6	140,000
4A	Quezon	108540	De La Paz ES	Level 5	140,000
4A	Quezon	108541	Del Rosario ES	Level 6	140,000
4A	Quezon	108542	Esperanza ES	Level 5	140,000
4A	Quezon	108572	Anahawan Elementary School	Level 6	140,000
4A	Quezon	108576	Catangtang ES	Level 6	140,000
4A	Quezon	108580	Mambaling ES	Level 5	140,000
4A	Quezon	108582	Rizal Ibaba ES	Level 5	140,000
4A	Quezon	108587	Talingting ES	Level 5	140,000
4A	Quezon	108589	Viñas ES	Level 5	140,000
4A	Quezon	108596	Buli ES	Level 6	140,000
4A	Quezon	108606	Pinagkamaligan ES	Level 6	140,000
4A	Quezon	108609	Sta. Maria ES	Level 5	140,000
4A	Quezon	108611	Sto. Domingo ES	Level 6	140,000
4A	Quezon	108612	Sumulong ES	Level 8	140,000

SCHOOL PROFILE				2014 PBB PERFORMANCE CATEGORY	SCHOOL FUND (IN PHP)
Region	Division	School ID	School Name		
4A	Quezon	108616	Villa San Isidro ES	Level 5	140,000
4A	Quezon	108665	Sta. Maria Dao ES	Level 5	140,000
4A	Quezon	108681	Kinabuhayan ES	Level 5	140,000
4A	Quezon	108692	San Ignacio Ibaba ES	Level 6	140,000
4A	Quezon	108712	Mabagkoy ES	Level 6	140,000
4A	Quezon	108726	Aloneros ES	Level 7	140,000
4A	Quezon	108732	Danlagan ES	Level 6	140,000
4A	Quezon	108740	Lubigan ES	Level 5	140,000
4A	Quezon	108745	San Luis II ES	Level 6	140,000
4A	Quezon	108748	Sta. Maria ES	Level 6	140,000
4A	Quezon	108757	Cawayan ES	Level 6	140,000
4A	Quezon	108762	Panikihan Elementary school	Level 5	140,000
4A	Quezon	108776	Villa Arcaya ES	Level 7	140,000
4A	Quezon	108785	Dinahican ES	Level 5	140,000
4A	Quezon	108804	Cogorin Ilaya ES	Level 5	140,000
4A	Quezon	108808	Inalusan ES	Level 5	140,000
4A	Quezon	108814	Pisipis ES	Level 6	140,000
4A	Quezon	108816	Samat ES	Level 6	140,000
4A	Quezon	108829	Villahermosa ES	Level 5	140,000
4A	Quezon	108837	Don Mariano L. Barrameda ES	Level 6	140,000
4A	Quezon	108840	Gomez ES	Level 6	140,000
4A	Quezon	108842	Guites ES	Level 6	140,000
4A	Quezon	108847	Lopez West Elementary School Bldg. I	Level 7	140,000
4A	Quezon	108849	Lourdes ES	Level 6	140,000
4A	Quezon	108868	PrIng. Elem. Ng Lucban 4	Level 5	140,000
4A	Quezon	108890	Balaybalay ES	Level 5	140,000
4A	Quezon	108892	Liwayway ES	Level 6	140,000
4A	Quezon	108893	Mabato ES	Level 8	140,000
4A	Quezon	108894	Mauban North ES I	Level 6	140,000
4A	Quezon	108897	Remedios II ES	Level 6	140,000
4A	Quezon	108898	San Lorenzo ES	Level 7	140,000
4A	Quezon	108899	San Miguel-SanRafael ES	Level 6	140,000
4A	Quezon	108900	SWA ES	Level 7	140,000
4A	Quezon	108901	Alitap ES	Level 6	140,000
4A	Quezon	108903	Cagbalete I ES	Level 6	140,000
4A	Quezon	108908	Cagsiy III ES	Level 5	140,000
4A	Quezon	108909	Cagsiy III Annex ES	Level 6	140,000
4A	Quezon	108914	Rosario ES	Level 6	140,000
4A	Quezon	108915	San Jose ES	Level 6	140,000
4A	Quezon	108917	Sto. Niño ES	Level 6	140,000
4A	Quezon	108921	Bagupaye ES	Level 5	140,000
4A	Quezon	108929	Ilayang Yuni ES	Level 5	140,000
4A	Quezon	108938	Patabog ES	Level 5	140,000
4A	Quezon	108944	Agdangan CS	Level 7	140,000
4A	Quezon	108945	Binagbag ES	Level 6	140,000
4A	Quezon	108949	E. Licup ES	Level 6	140,000
4A	Quezon	108955	Pinaninding ES	Level 6	140,000
4A	Quezon	108957	Salvacion ES	Level 6	140,000

SCHOOL PROFILE				2014 PBB PERFORMANCE CATEGORY	SCHOOL FUND (IN PHP)
Region	Division	School ID	School Name		
4A	Quezon	108966	Bukal ES	Level 5	140,000
4A	Quezon	108971	Pagbilao East ES	Level 5	140,000
4A	Quezon	108973	Palsabangon ES	Level 5	140,000
4A	Quezon	109003	Dulong Bayan ES	Level 8	140,000
4A	Quezon	109004	Gangahin ES	Level 7	140,000
4A	Quezon	109005	Pacatin ES	Level 6	140,000
4A	Quezon	109007	Pitogo CES I	Level 5	140,000
4A	Quezon	109008	Pitogo CES II	Level 7	140,000
4A	Quezon	109009	Poctol ES	Level 5	140,000
4A	Quezon	109013	Soliyao ES	Level 5	140,000
4A	Quezon	109015	Concepcion ES	Level 6	140,000
4A	Quezon	109016	Ilosong ES	Level 5	140,000
4A	Quezon	109018	Tanauan ES	Level 6	140,000
4A	Quezon	109040	Pamatdan ES	Level 6	140,000
4A	Quezon	109049	Taluong ES	Level 5	140,000
4A	Quezon	109051	Cometa ES	Level 5	140,000
4A	Quezon	109061	Ulpiano Camacho ES	Level 6	140,000
4A	Quezon	109069	Malapad ES	Level 5	140,000
4A	Quezon	109075	Tagumpay ES	Level 6	140,000
4A	Quezon	109080	Apasan ES	Level 6	140,000
4A	Quezon	109083	Bilucao Elementary School	Level 5	140,000
4A	Quezon	109084	Caldong Resettlement ES	Level 6	140,000
4A	Quezon	109101	Arawan ES	Level 6	140,000
4A	Quezon	109102	Briones ES	Level 6	140,000
4A	Quezon	109103	Bulihan ES	Level 6	140,000
4A	Quezon	109106	Domingo M. Isabedra MES (Loob ES)	Level 6	140,000
4A	Quezon	109108	Matipunso Elementary School	Level 6	140,000
4A	Quezon	109111	Sampaga ES	Level 6	140,000
4A	Quezon	109112	San Antonio CS	Level 5	140,000
4A	Quezon	109119	Casay ES	Level 5	140,000
4A	Quezon	109138	Bangkuro ES	Level 6	140,000
4A	Quezon	109140	Binay ES	Level 6	140,000
4A	Quezon	109143	Guinhalinan ES	Level 5	140,000
4A	Quezon	109144	Lakdayan Elementary School	Level 7	140,000
4A	Quezon	109149	Rizal ES	Level 6	140,000
4A	Quezon	109154	Vigo CES	Level 6	140,000
4A	Quezon	109156	Villa Reyes ES	Level 6	140,000
4A	Quezon	109195	Bagong Silang ES	Level 6	140,000
4A	Quezon	109196	Bamban ES	Level 6	140,000
4A	Quezon	109198	Bukal ES	Level 6	140,000
4A	Quezon	109199	Cabibihan ES	Level 6	140,000
4A	Quezon	109200	Cabugang ES	Level 6	140,000
4A	Quezon	109201	Casispalan ELEMENTARY SCHOOL	Level 5	140,000
4A	Quezon	109204	Katimo ES	Level 5	140,000
4A	Quezon	109206	Landing ES	Level 5	140,000
4A	Quezon	109210	Maguibuay ES	Level 6	140,000
4A	Quezon	109213	Mansilay ES	Level 6	140,000
4A	Quezon	109225	Sta. Monica ES	Level 6	140,000

SCHOOL PROFILE				2014 PBB PERFORMANCE CATEGORY	SCHOOL FUND (IN PHP)
Region	Division	School ID	School Name		
4A	Quezon	109228	Tabason ES	Level 5	140,000
4A	Quezon	109229	Tagkawayan CES	Level 5	140,000
4A	Quezon	109293	Bonifacio ES	Level 5	140,000
4A	Quezon	109295	Cabulihan ES	Level 5	140,000
4A	Quezon	109296	Caigdal ES	Level 6	140,000
4A	Quezon	109299	Muliguin ES	Level 6	140,000
4A	Quezon	109304	San Roque ES	Level 6	140,000
4A	Quezon	165002	Remedios I ES (Annex) Bulusok	Level 5	140,000
4A	Quezon	301286	Atimonan NCHS	Level 6	140,000
4A	Quezon	301287	Bagong Silang NHS	Level 5	140,000
4A	Quezon	301301	Cagbalete Island NHS	Level 6	140,000
4A	Quezon	301302	Caigdal NHS	Level 5	140,000
4A	Quezon	301414	Unisan NHS	Level 6	140,000
4A	Quezon	308004	Pagbilao NHS	Level 8	140,000
4A	Quezon	308009	Pamampangin NHS	Level 6	140,000
4A	Quezon	308023	Danlagan NHS (Formerly Kinagunan Ibaba NHS Ext. Classes)	Level 6	140,000
4A	Quezon	308029	Libo NHS - Bonbon Annex	Level 6	140,000
4A	Quezon	308038	Cabibihan NHS	Level 5	140,000
4A	Quezon	308042	Cogorin Ibaba NHS - Jongo Ext.	Level 5	140,000
4A	Rizal	109307	Angono ES	Level 5	140,000
4A	Rizal	109308	Bilibiran ES	Level 5	140,000
4A	Rizal	109312	Doña Susana Madrigal Memorial School	Level 6	140,000
4A	Rizal	109315	San Vicente ES	Level 8	140,000
4A	Rizal	109318	Tayuman ES	Level 7	140,000
4A	Rizal	109369	Macamot ES	Level 7	140,000
4A	Rizal	109372	Tatala ES	Level 6	140,000
4A	Rizal	109374	Bangad ES	Level 6	140,000
4A	Rizal	109408	San Francisco ES	Level 6	140,000
4A	Rizal	109409	San Juan Elementary School	Level 6	140,000
4A	Rizal	109418	Navotas ES	Level 7	140,000
4A	Rizal	109419	Patunhay-Calahan ES	Level 7	140,000
4A	Rizal	109435	Lagundi ES	Level 5	140,000
4A	Rizal	109445	Bagumbong ES	Level 5	140,000
4A	Rizal	109447	Bugarin ES	Level 7	140,000
4A	Rizal	109457	Virgilio B. Melendres MES (Pililla ES Unit I)	Level 7	140,000
4A	Rizal	109458	Punta ES	Level 5	140,000
4A	Rizal	109474	Puray Elementary School	Level 6	140,000
4A	Rizal	109501	Camp Mateo Capinpin ES	Level 7	140,000
4A	Rizal	109505	Daraetan ES	Level 5	140,000
4A	Rizal	109509	Lorenzo A. Ramos ES (Bukal ES)	Level 5	140,000
4A	Rizal	109520	Sampaloc ES	Level 5	140,000
4A	Rizal	109524	Tablon ES	Level 5	140,000
4A	Rizal	136917	Timoteo A. Reyes, Sr. MES	Level 5	140,000
4A	Rizal	301434	Catalino D. Salazar NHS	Level 6	140,000
4A	Rizal	301455	Rizal National Science HS	Level 8	140,000
4A	Rizal	301465	Taytay NHS	Level 5	140,000
4A	Rizal	301468	Tuna-Balibago NHS	Level 7	140,000
4A	Rizal	308113	Regional Lead School for the Arts in Angono	Level 5	140,000

SCHOOL PROFILE				2014 PBB PERFORMANCE CATEGORY	SCHOOL FUND (IN PHP)
Region	Division	School ID	School Name		
4A	Rizal	308115	San Guillermo NHS	Level 7	140,000
4A	Rizal	308123	Pantay NHS (Teresa NHS - Pantay Annex)	Level 5	140,000
4A	Rizal	308124	Baras-Pinugay NHS	Level 7	140,000
4A	San Pablo City	109749	Ambray Elementary School	Level 5	140,000
4A	San Pablo City	109766	Sto. Cristo Elementary School	Level 6	140,000
4A	San Pablo City	109780	Jose De Mesa Elementary School	Level 5	140,000
4A	San Pablo City	109795	San Antonio I Elementary School	Level 5	140,000
4A	San Pablo City	109796	San Antonio II Elementary School	Level 7	140,000
4A	San Pablo City	109798	Bernadina Aranza Deveza Memorial School	Level 5	140,000
4A	San Pablo City	109799	San Isidro Elementary School	Level 7	140,000
4A	San Pablo City	109808	San Diego Elementary School	Level 6	140,000
4A	San Pablo City	308605	San Pablo City Science High School	Level 8	140,000
4A	Sta. Rosa City	108469	Aplaya Elementary School	Level 7	140,000
4A	Sta. Rosa City	108471	Caingin Elementary School	Level 5	140,000
4A	Sta. Rosa City	307902	Sta. Rosa Science & Technology HS	Level 8	140,000
4A	Tanauan City	301075	Banjo Laurel NHS	Level 7	140,000
4A	Tanauan City	301084	Bernardo Lirio Memorial NHS	Level 5	140,000
4A	Tanauan City	301089	Boot NHS	Level 7	140,000
4A	Tanauan City	301113	Luyos NHS	Level 5	140,000
4A	Tanauan City	301119	Malaking Pulo NHS	Level 7	140,000
4A	Tanauan City	301128	Natatas NHS	Level 7	140,000
4A	Tanauan City	301133	Pantay NHS	Level 5	140,000
4A	Tanauan City	301138	Pres. Jose P. Laurel NHS	Level 5	140,000
4A	Tanauan City	301154	Tanauan School of Fisheries	Level 7	140,000
4A	Tanauan City	301159	Tinurik NHS	Level 6	140,000
4A	Tayabas City	109240	North Palale ES	Level 5	140,000
4A	Tayabas City	109248	West Palale ES	Level 6	140,000
4A	Tayabas City	109249	Bukal ES	Level 6	140,000
4A	Tayabas City	109262	Tayabas West CS IV	Level 5	140,000
4B	Calapan City	111541	Maidlang Elementary School	Level 5	140,000
4B	Calapan City	111548	Sto. Niño ES	Level 6	140,000
4B	Calapan City	111550	Villa Antonio Elementary School	Level 6	140,000
4B	Calapan City	111554	Bayanan II ES	Level 5	140,000
4B	Calapan City	111555	Biga ES	Level 5	140,000
4B	Calapan City	111556	Bucayao ES	Level 5	140,000
4B	Calapan City	111558	Camansihan ES	Level 5	140,000
4B	Calapan City	111559	Camilmil Central School	Level 7	140,000
4B	Calapan City	111562	Lalud ES	Level 6	140,000
4B	Calapan City	111566	Managpi ES	Level 6	140,000
4B	Calapan City	111570	Adriatico MS	Level 7	140,000
4B	Calapan City	111571	Baruyan ES	Level 6	140,000
4B	Calapan City	111573	Canubing I ES	Level 5	140,000
4B	Calapan City	111575	F. Samaco MS	Level 7	140,000
4B	Calapan City	301797	Community Vocational High School	Level 5	140,000
4B	Calapan City	301798	Canubing National High School	Level 8	140,000
4B	Marinduque	109865	Agot ES	Level 5	140,000
4B	Marinduque	109866	Agumaymayan ES	Level 7	140,000
4B	Marinduque	109871	Hinapulan ES	Level 5	140,000

SCHOOL PROFILE				2014 PBB PERFORMANCE CATEGORY	SCHOOL FUND (IN PHP)
Region	Division	School ID	School Name		
4B	Marinduque	109874	Maligaya ES	Level 5	140,000
4B	Marinduque	109875	Pawa ES	Level 5	140,000
4B	Marinduque	109884	Amoingon ES	Level 6	140,000
4B	Marinduque	109886	Balaring-Caganhao ES	Level 5	140,000
4B	Marinduque	109906	Bicas-Bicas ES	Level 7	140,000
4B	Marinduque	109915	Pag-Asa ES	Level 8	140,000
4B	Marinduque	109919	Yook ES	Level 5	140,000
4B	Marinduque	109923	Bahi ES	Level 7	140,000
4B	Marinduque	109926	Bognuyan ES	Level 6	140,000
4B	Marinduque	109930	Gaspar ES	Level 6	140,000
4B	Marinduque	109941	Bocboc ES	Level 6	140,000
4B	Marinduque	109963	Biga Elementary School	Level 7	140,000
4B	Marinduque	109973	Santa Cruz East CS	Level 7	140,000
4B	Marinduque	109980	Baliis ES	Level 5	140,000
4B	Marinduque	109995	Santa Cruz North CS (Landy ES)	Level 5	140,000
4B	Marinduque	109997	Gabaldon ES	Level 6	140,000
4B	Marinduque	109999	Kinyaman ES	Level 7	140,000
4B	Marinduque	110016	Buangan ES	Level 5	140,000
4B	Marinduque	110029	Pakaskasan PS	Level 8	140,000
4B	Marinduque	169004	Danao ES	Level 7	140,000
4B	Marinduque	169007	Tiguion I ES	Level 5	140,000
4B	Marinduque	169008	Janagdong ES	Level 6	140,000
4B	Marinduque	169009	Malayak PS	Level 8	140,000
4B	Marinduque	301528	Alobo NHS	Level 5	140,000
4B	Marinduque	301529	Argao NHS	Level 5	140,000
4B	Marinduque	301539	Buenavista NHS - Sihi Annex	Level 5	140,000
4B	Marinduque	301542	Dolores NHS	Level 5	140,000
4B	Marinduque	301545	Ipil NHS	Level 5	140,000
4B	Marinduque	301546	Kasily NHS	Level 5	140,000
4B	Marinduque	301548	Landy National High School	Level 6	140,000
4B	Marinduque	301549	Makapuyat NHS	Level 7	140,000
4B	Marinduque	301553	Maranlig National High School	Level 5	140,000
4B	Marinduque	301562	Sibuyao NHS	Level 5	140,000
4B	Marinduque	301563	Tagum NHS	Level 5	140,000
4B	Marinduque	301567	Tiguion NHS	Level 5	140,000
4B	Marinduque	308801	Poctoy NHS (Bonliw NHS-Poctoy Annex)	Level 5	140,000
4B	Occidental Mindoro	110076	Alfonso Valerio ES	Level 8	140,000
4B	Occidental Mindoro	110080	Bulangcog ES	Level 7	140,000
4B	Occidental Mindoro	110083	Don Vicente Ariola Memorial School	Level 5	140,000
4B	Occidental Mindoro	110085	Iriron ES	Level 7	140,000
4B	Occidental Mindoro	110087	Malpalon ES	Level 5	140,000
4B	Occidental Mindoro	110088	Nayong Kalikasan ES	Level 6	140,000
4B	Occidental Mindoro	110091	New Dagupan ES	Level 5	140,000
4B	Occidental Mindoro	110092	Tanyag ES	Level 5	140,000
4B	Occidental Mindoro	110121	Buriraoan ES	Level 5	140,000
4B	Occidental Mindoro	110131	Guballa ES	Level 6	140,000
4B	Occidental Mindoro	110142	Sto. Cristo ES	Level 5	140,000
4B	Occidental Mindoro	110148	Alacaak ES	Level 6	140,000

SCHOOL PROFILE				2014 PBB PERFORMANCE CATEGORY	SCHOOL FUND (IN PHP)
Region	Division	School ID	School Name		
4B	Occidental Mindoro	110149	Baclaran ES	Level 6	140,000
4B	Occidental Mindoro	110150	Bagong Sikat ES	Level 7	140,000
4B	Occidental Mindoro	110152	Balansay ES - Casoy ES	Level 5	140,000
4B	Occidental Mindoro	110159	Casague ES	Level 7	140,000
4B	Occidental Mindoro	110162	Cuarenta ES	Level 8	140,000
4B	Occidental Mindoro	110163	DAYAP ES	Level 7	140,000
4B	Occidental Mindoro	110165	Kabangkalan ES	Level 7	140,000
4B	Occidental Mindoro	110170	Mendiola ES	Level 7	140,000
4B	Occidental Mindoro	110171	Mulawin ES	Level 7	140,000
4B	Occidental Mindoro	110180	Sta. Cruz CS	Level 6	140,000
4B	Occidental Mindoro	110185	Talabaan ES Proper	Level 5	140,000
4B	Occidental Mindoro	110186	Talabaan ES - Annex	Level 5	140,000
4B	Occidental Mindoro	110191	Tuguilan Min. Sch.	Level 5	140,000
4B	Occidental Mindoro	110224	Sta. Rosa PS	Level 5	140,000
4B	Occidental Mindoro	110250	Bubog 1 ES	Level 5	140,000
4B	Occidental Mindoro	110252	Labangan ES	Level 6	140,000
4B	Occidental Mindoro	110254	San Roque 2 ES	Level 5	140,000
4B	Occidental Mindoro	110255	San Roque 1 ES	Level 5	140,000
4B	Occidental Mindoro	110257	Bato Ili Min. Sch.	Level 5	140,000
4B	Occidental Mindoro	110263	La Curva ES	Level 7	140,000
4B	Occidental Mindoro	110265	Monte Claro ES	Level 5	140,000
4B	Occidental Mindoro	110270	San Agustin ES Annex (D-6)	Level 5	140,000
4B	Occidental Mindoro	110272	San Isidro ES	Level 8	140,000
4B	Occidental Mindoro	169501	Bagong Silang ES Annex-Cansaliw	Level 7	140,000
4B	Occidental Mindoro	169502	Sanog-lakol Min. Sch.	Level 5	140,000
4B	Occidental Mindoro	169521	Tamisan Minority School	Level 5	140,000
4B	Occidental Mindoro	301576	Poypoy National High School	Level 7	140,000
4B	Occidental Mindoro	301577	Concepcion NHS	Level 6	140,000
4B	Occidental Mindoro	301578	Iling NHS	Level 5	140,000
4B	Occidental Mindoro	301580	Iriron NHS	Level 6	140,000
4B	Occidental Mindoro	301581	Ligaya NHS	Level 6	140,000
4B	Occidental Mindoro	301586	LUBANG VOCATIONAL HIGH SCHOOL	Level 6	140,000
4B	Occidental Mindoro	301587	Lubang Vocational High School-Cabra	Level 6	140,000
4B	Occidental Mindoro	301594	Paluan NHS	Level 6	140,000
4B	Occidental Mindoro	301601	San Vicente NHS	Level 6	140,000
4B	Occidental Mindoro	308904	Rizal NHS - Manoot Extension	Level 6	140,000
4B	Oriental Mindoro	110317	Asiko Bo. Sch.	Level 6	140,000
4B	Oriental Mindoro	110321	Binaybay Elementary School	Level 5	140,000
4B	Oriental Mindoro	110330	Felix Hernandez MS	Level 5	140,000
4B	Oriental Mindoro	110332	Julio R. Hernandez MS	Level 5	140,000
4B	Oriental Mindoro	110335	Lantuyang Elementary School	Level 5	140,000
4B	Oriental Mindoro	110337	Water Elem. School	Level 6	140,000
4B	Oriental Mindoro	110340	Mangangan I ES	Level 6	140,000
4B	Oriental Mindoro	110343	Pambisan ES	Level 5	140,000
4B	Oriental Mindoro	110347	Tabontabon ES	Level 5	140,000
4B	Oriental Mindoro	110365	Rosacara ES	Level 6	140,000
4B	Oriental Mindoro	110374	Catalino Lopez MES (Libertad ES)	Level 7	140,000
4B	Oriental Mindoro	110376	Formon ES	Level 5	140,000

SCHOOL PROFILE				2014 PBB PERFORMANCE CATEGORY	SCHOOL FUND (IN PHP)
Region	Division	School ID	School Name		
4B	Oriental Mindoro	110386	Siange ES	Level 5	140,000
4B	Oriental Mindoro	110392	Camantigue ES	Level 5	140,000
4B	Oriental Mindoro	110396	Kaligtasan ES	Level 8	140,000
4B	Oriental Mindoro	110400	Villa Gertrudes I. Enriquez MES	Level 6	140,000
4B	Oriental Mindoro	110428	San Miguel ES	Level 6	140,000
4B	Oriental Mindoro	110429	San Roque ES	Level 5	140,000
4B	Oriental Mindoro	110441	Don Joaquin Roque MS	Level 6	140,000
4B	Oriental Mindoro	110450	Manguyang ES	Level 7	140,000
4B	Oriental Mindoro	110453	Pakpak Lawin PS	Level 6	140,000
4B	Oriental Mindoro	110457	Melecio D. Cantos ES (Tubag ES)	Level 7	140,000
4B	Oriental Mindoro	110481	Villarosa ES	Level 8	140,000
4B	Oriental Mindoro	110505	Aurora CS	Level 7	140,000
4B	Oriental Mindoro	110513	Del Pilar ES - Annex	Level 7	140,000
4B	Oriental Mindoro	110535	Porfirio G. Comia MES	Level 5	140,000
4B	Oriental Mindoro	110537	Buhangin ES	Level 5	140,000
4B	Oriental Mindoro	110539	Juan Luna MES	Level 6	140,000
4B	Oriental Mindoro	110540	Pinagsabangan I ES	Level 5	140,000
4B	Oriental Mindoro	110545	B. Aguilon Elementary	Level 6	140,000
4B	Oriental Mindoro	110560	Malaya ES	Level 7	140,000
4B	Oriental Mindoro	110569	Anoling ES	Level 7	140,000
4B	Oriental Mindoro	110574	M. Ansaldo Sr. MES (Masmes)	Level 7	140,000
4B	Oriental Mindoro	110579	Pagalagala ES	Level 7	140,000
4B	Oriental Mindoro	110591	Calatagan ES	Level 5	140,000
4B	Oriental Mindoro	110599	Pahilahan ES	Level 5	140,000
4B	Oriental Mindoro	110600	Panikihan ES	Level 5	140,000
4B	Oriental Mindoro	110601	Pola CS	Level 5	140,000
4B	Oriental Mindoro	110606	Tiguihan ES	Level 7	140,000
4B	Oriental Mindoro	110608	Ambang Mangyan School	Level 7	140,000
4B	Oriental Mindoro	110610	Baclayan Mangyan School	Level 5	140,000
4B	Oriental Mindoro	110615	Malago Mangyan School	Level 7	140,000
4B	Oriental Mindoro	110618	Paraway Mangyan School	Level 7	140,000
4B	Oriental Mindoro	110633	Libtong ES	Level 5	140,000
4B	Oriental Mindoro	110646	San Vicente ES	Level 6	140,000
4B	Oriental Mindoro	110652	Bigaan ES	Level 7	140,000
4B	Oriental Mindoro	110656	Calsapa ES	Level 5	140,000
4B	Oriental Mindoro	110664	Bagsok ES	Level 8	140,000
4B	Oriental Mindoro	110665	Batong Dalig ES	Level 5	140,000
4B	Oriental Mindoro	110668	Calucmoy Elementary School	Level 8	140,000
4B	Oriental Mindoro	110673	Happy Valley ES	Level 5	140,000
4B	Oriental Mindoro	110675	Leuteboro ES	Level 7	140,000
4B	Oriental Mindoro	110676	Mabuhay I ES	Level 8	140,000
4B	Oriental Mindoro	110678	Malugay ES	Level 5	140,000
4B	Oriental Mindoro	110682	Ciriaco V. Carle MES	Level 8	140,000
4B	Oriental Mindoro	110695	Hermogenes Bautista MES	Level 5	140,000
4B	Oriental Mindoro	110700	San Isidro ES	Level 5	140,000
4B	Oriental Mindoro	170009	Bayanan ES	Level 5	140,000
4B	Oriental Mindoro	170016	Zhejohn Elem School (Sinampad PS)	Level 6	140,000
4B	Oriental Mindoro	170027	Lapantay Mangyan School (Villaflor Ext)	Level 7	140,000

SCHOOL PROFILE				2014 PBB PERFORMANCE CATEGORY	SCHOOL FUND (IN PHP)
Region	Division	School ID	School Name		
4B	Oriental Mindoro	170029	Sipit Saburan Mangyan School	Level 7	140,000
4B	Oriental Mindoro	301644	Nabuslot National High School	Level 5	140,000
4B	Oriental Mindoro	301646	Pambisan NHS	Level 8	140,000
4B	Oriental Mindoro	301651	San Agustin NHS	Level 5	140,000
4B	Oriental Mindoro	309009	Baco NHS - Mangangan I Annex	Level 8	140,000
4B	Oriental Mindoro	309011	Baco NHS - Pulantubig Annex	Level 5	140,000
4B	Oriental Mindoro	309015	Nabuslot NHS - Calingag Ext.	Level 8	140,000
4B	Oriental Mindoro	309016	Nabuslot NHS - Anoling Ext.	Level 8	140,000
4B	Oriental Mindoro	309017	Nabuslot NHS - Pambisan Munti Ext.	Level 7	140,000
4B	Oriental Mindoro	309018	Nabuslot NHS - Sabang Ext.	Level 7	140,000
4B	Oriental Mindoro	309020	Villapagasa NHS - Apnagan Ext.	Level 5	140,000
4B	Oriental Mindoro	309027	Felimon M. Salcedo Sr. MNHS	Level 6	140,000
4B	Palawan	110713	Apis ES	Level 7	140,000
4B	Palawan	110727	Mabini ES	Level 7	140,000
4B	Palawan	110736	Sto. Niño Elementary School	Level 5	140,000
4B	Palawan	110740	Agutaya Central School	Level 5	140,000
4B	Palawan	110745	Matarawis ES	Level 7	140,000
4B	Palawan	110747	Villa Sol ES	Level 6	140,000
4B	Palawan	110757	Calandagan ES	Level 7	140,000
4B	Palawan	110760	Catama ES	Level 7	140,000
4B	Palawan	110761	Catep ES	Level 5	140,000
4B	Palawan	110762	Culasian ES	Level 6	140,000
4B	Palawan	110766	Danleg ES	Level 5	140,000
4B	Palawan	110777	Nala ES	Level 6	140,000
4B	Palawan	110784	Sta. Teresita ES	Level 7	140,000
4B	Palawan	110790	VILLA CONSTANCIA ES	Level 8	140,000
4B	Palawan	110791	Agutayan ES	Level 7	140,000
4B	Palawan	110792	Balabac CS	Level 8	140,000
4B	Palawan	110794	Banglos ES	Level 7	140,000
4B	Palawan	110795	Bual Ramos ES	Level 7	140,000
4B	Palawan	110805	Madarcos PS	Level 5	140,000
4B	Palawan	110806	Malaking Ilog Elementary School	Level 6	140,000
4B	Palawan	110833	Irene E. Sibullas Memorial Elementary School	Level 7	140,000
4B	Palawan	110849	Saray E/S	Level 6	140,000
4B	Palawan	110861	Abubakar ES	Level 5	140,000
4B	Palawan	110862	Amas ES	Level 7	140,000
4B	Palawan	110872	Danadio Elem. School	Level 5	140,000
4B	Palawan	110873	Imulnod ES	Level 5	140,000
4B	Palawan	110894	Proyekto Setias Mem. ES (Tagpirara ES)	Level 6	140,000
4B	Palawan	110912	Panitian Interior ES	Level 5	140,000
4B	Palawan	110927	Bogtong Elementary School	Level 5	140,000
4B	Palawan	110929	Busuanga ES	Level 5	140,000
4B	Palawan	110958	Salvacion ES	Level 5	140,000
4B	Palawan	110975	Bintuan ES	Level 5	140,000
4B	Palawan	110976	Borac ES	Level 7	140,000
4B	Palawan	110993	Sta. Monica ES	Level 6	140,000
4B	Palawan	110998	Turda ES	Level 5	140,000
4B	Palawan	111000	Caponayan ES	Level 7	140,000

SCHOOL PROFILE				2014 PBB PERFORMANCE CATEGORY	SCHOOL FUND (IN PHP)
Region	Division	School ID	School Name		
4B	Palawan	111001	CUYO CENTRAL SCHOOL	Level 5	140,000
4B	Palawan	111003	P.A.B.N. Funda ES	Level 8	140,000
4B	Palawan	111004	Lubid ES	Level 6	140,000
4B	Palawan	111006	Maringian ES	Level 7	140,000
4B	Palawan	111011	San Carlos ES	Level 5	140,000
4B	Palawan	111034	San Fernando ES	Level 5	140,000
4B	Palawan	111036	Teneguiban ES	Level 6	140,000
4B	Palawan	111048	Lucbuan ES	Level 7	140,000
4B	Palawan	111051	Rizal North ES	Level 5	140,000
4B	Palawan	111055	Bagong Sikat ES	Level 7	140,000
4B	Palawan	111067	Ipilan ES	Level 5	140,000
4B	Palawan	111070	Maranan ES	Level 5	140,000
4B	Palawan	111075	Princess Urduja ES	Level 5	140,000
4B	Palawan	111111	Matugbong ES	Level 8	140,000
4B	Palawan	111112	Nabugsuan ES	Level 5	140,000
4B	Palawan	111115	Panalingaan ES	Level 7	140,000
4B	Palawan	111116	Panibugon ES	Level 6	140,000
4B	Palawan	111120	Quezon CS	Level 5	140,000
4B	Palawan	111163	Rodriguez ES	Level 8	140,000
4B	Palawan	111170	San Miguel ES	Level 5	140,000
4B	Palawan	111172	Sandoval ES	Level 5	140,000
4B	Palawan	111174	Tagumpay ES	Level 6	140,000
4B	Palawan	111180	Alimanguan ES	Level 6	140,000
4B	Palawan	111186	CATALAT ELEMENTARY SCHOL	Level 7	140,000
4B	Palawan	111192	Macatumbalen ES	Level 5	140,000
4B	Palawan	111200	Port Barton ES	Level 5	140,000
4B	Palawan	111204	T.D.C. ES	Level 5	140,000
4B	Palawan	111223	Casian ES	Level 7	140,000
4B	Palawan	111228	Igang ES	Level 5	140,000
4B	Palawan	111237	Old Guinlo ES	Level 6	140,000
4B	Palawan	111244	Sader ES	Level 5	140,000
4B	Palawan	170504	Narra West ES (Pilot West ES)	Level 6	140,000
4B	Palawan	170516	Manggahan ES	Level 8	140,000
4B	Palawan	170517	Bolo Elementary School	Level 7	140,000
4B	Palawan	170524	Upper Lapu lapu Elementary School	Level 8	140,000
4B	Palawan	170531	Caguisan annex	Level 8	140,000
4B	Palawan	170535	Aplaya ES	Level 8	140,000
4B	Palawan	170541	Dinet ES	Level 6	140,000
4B	Palawan	170546	Nicolas M. Aborot Sr. MES	Level 7	140,000
4B	Palawan	170548	Ransang South ES	Level 5	140,000
4B	Palawan	170552	Rogelio Verano Esteban Memorial Sch.	Level 5	140,000
4B	Palawan	170557	Cruz Destura Sr.MES	Level 5	140,000
4B	Palawan	170567	Rancho II PS	Level 5	140,000
4B	Puerto Princesa City	111466	Don Ramon Roces MES	Level 7	140,000
4B	Puerto Princesa City	111468	Gregorio Oquendo MES	Level 7	140,000
4B	Puerto Princesa City	111469	Mauricio Reynoso Sr. MES	Level 6	140,000
4B	Puerto Princesa City	111471	West CS	Level 5	140,000
4B	Puerto Princesa City	111472	A. Bautista Air Base ES	Level 7	140,000

SCHOOL PROFILE				2014 PBB PERFORMANCE CATEGORY	SCHOOL FUND (IN PHP)
Region	Division	School ID	School Name		
4B	Puerto Princesa City	111473	Abanico ES	Level 8	140,000
4B	Puerto Princesa City	111474	Bagong Bayan ES	Level 6	140,000
4B	Puerto Princesa City	111476	Busngol ES	Level 5	140,000
4B	Puerto Princesa City	111484	Luzviminda ES	Level 5	140,000
4B	Puerto Princesa City	111485	Mateo Jagmis MES	Level 5	140,000
4B	Puerto Princesa City	111486	Mandaragat ES	Level 6	140,000
4B	Puerto Princesa City	111487	Mangingisda Elementary School	Level 6	140,000
4B	Puerto Princesa City	111489	Manuel Austria MES	Level 7	140,000
4B	Puerto Princesa City	111492	Sicsican ES	Level 6	140,000
4B	Puerto Princesa City	111494	Sta. Lourdes Elementary School	Level 5	140,000
4B	Puerto Princesa City	111497	Tagbueros ES	Level 5	140,000
4B	Puerto Princesa City	111498	Tagbueros ES - Aplaya PS	Level 7	140,000
4B	Puerto Princesa City	111502	Valentin Macasaet MES	Level 5	140,000
4B	Puerto Princesa City	111503	Wescom ES	Level 5	140,000
4B	Puerto Princesa City	111504	Anilawan ES	Level 8	140,000
4B	Puerto Princesa City	111505	Babuyan ES	Level 7	140,000
4B	Puerto Princesa City	111507	Bahile ES	Level 5	140,000
4B	Puerto Princesa City	111508	Baruang ES	Level 6	140,000
4B	Puerto Princesa City	111509	Binduyan ES	Level 6	140,000
4B	Puerto Princesa City	111510	Buenavista ES	Level 5	140,000
4B	Puerto Princesa City	111521	Manalo Elementary school	Level 7	140,000
4B	Puerto Princesa City	171503	Tagbarungis ES	Level 5	140,000
4B	Puerto Princesa City	301782	Inagawan NHS	Level 6	140,000
4B	Puerto Princesa City	301784	Langogan National High School	Level 8	140,000
4B	Puerto Princesa City	301785	Macarascas NHS	Level 5	140,000
4B	Puerto Princesa City	301790	Sta. Lourdes NHS	Level 6	140,000
4B	Puerto Princesa City	301791	Pto. Princesa City Nat. Sci. HS	Level 7	140,000
4B	Romblon	111255	Alcantara CES	Level 5	140,000
4B	Romblon	111257	Bonlao ES	Level 6	140,000
4B	Romblon	111259	Camili ES	Level 5	140,000
4B	Romblon	111264	San Isidro Elementary School	Level 5	140,000
4B	Romblon	111265	San Roque Elementary School	Level 5	140,000
4B	Romblon	111269	Banton CES	Level 5	140,000
4B	Romblon	111312	Ilijan ES	Level 5	140,000
4B	Romblon	111313	Labnig ES	Level 5	140,000
4B	Romblon	111321	Balatucan ES	Level 5	140,000
4B	Romblon	111323	Crispin Grimares ES	Level 5	140,000
4B	Romblon	111334	Boliganay ES	Level 5	140,000
4B	Romblon	111343	Poctoy-Baito ES	Level 8	140,000
4B	Romblon	111353	Hinag-oman ES	Level 7	140,000
4B	Romblon	111361	Tabobo-an ES	Level 7	140,000
4B	Romblon	111404	Fetalvero-Mingoa MS	Level 7	140,000
4B	Romblon	111429	San Andres Central Elementary School	Level 5	140,000
4B	Romblon	111441	SAN FERNANDO ELEMENTARY SCHOOL	Level 7	140,000
4B	Romblon	111448	Combot ES	Level 7	140,000
4B	Romblon	111454	Inihawan ES	Level 6	140,000
4B	Romblon	111458	Magsaysay ES	Level 6	140,000
4B	Romblon	111460	Pandan ES	Level 6	140,000

SCHOOL PROFILE				2014 PBB PERFORMANCE CATEGORY	SCHOOL FUND (IN PHP)
Region	Division	School ID	School Name		
4B	Romblon	111462	San Jose CS	Level 6	140,000
4B	Romblon	111463	Santa Fe CES	Level 7	140,000
4B	Romblon	301747	Alcantara NHS	Level 7	140,000
4B	Romblon	301751	Cabolutan NHS	Level 5	140,000
4B	Romblon	301755	Cambalo NHS	Level 7	140,000
4B	Romblon	301757	Corcuera NHS	Level 6	140,000
4B	Romblon	301758	Danao NHS	Level 5	140,000
4B	Romblon	301759	Don Carlos M. Mejias Memorial NHS	Level 5	140,000
4B	Romblon	301760	Espana NHS	Level 5	140,000
4B	Romblon	301761	Ferrol National High School	Level 7	140,000
4B	Romblon	301765	Looc NHS	Level 7	140,000
4B	Romblon	301767	Macario Molina NHS	Level 7	140,000
4B	Romblon	301770	Romblon NHS, Romblon	Level 5	140,000
4B	Romblon	301771	San Andres NHS	Level 5	140,000
4B	Romblon	301776	Tanagan NHS	Level 7	140,000
4B	Romblon	309207	Agutay NHS	Level 7	140,000
5	Albay	111591	Igang ES	Level 8	140,000
5	Albay	111597	Sogod ES	Level 6	140,000
5	Albay	111601	Banao ES	Level 5	140,000
5	Albay	111609	Hindi ES	Level 5	140,000
5	Albay	111611	Mapulang Daga ES	Level 7	140,000
5	Albay	111627	Binanderahan ES	Level 5	140,000
5	Albay	111628	Cabangan Elementary School	Level 7	140,000
5	Albay	111629	Cabrarán Pequeño ES	Level 5	140,000
5	Albay	111633	Libod ES	Level 5	140,000
5	Albay	111647	Maninila ES	Level 5	140,000
5	Albay	111652	Tagoytoy ES	Level 7	140,000
5	Albay	111657	Alcala ES	Level 7	140,000
5	Albay	111664	Budiao Elementary School	Level 6	140,000
5	Albay	111665	Busay ES	Level 6	140,000
5	Albay	111669	Kidaco ES	Level 7	140,000
5	Albay	111670	Kilicao ES	Level 8	140,000
5	Albay	111672	Malobago ES	Level 5	140,000
5	Albay	111676	Penafrancia ES	Level 5	140,000
5	Albay	111679	Alobo ES	Level 8	140,000
5	Albay	111684	Canarom ES	Level 6	140,000
5	Albay	111689	Inarado ES	Level 7	140,000
5	Albay	111693	Maopi ES	Level 5	140,000
5	Albay	111696	Namantao ES	Level 5	140,000
5	Albay	111701	San Vicente Pequeño ES	Level 5	140,000
5	Albay	111704	Villahermosa ES	Level 5	140,000
5	Albay	111725	Dona Irene ES	Level 6	140,000
5	Albay	111728	Libas ES	Level 5	140,000
5	Albay	111731	Malobago ES	Level 5	140,000
5	Albay	111736	Palanas ES	Level 6	140,000
5	Albay	111740	Cabrarán ES	Level 7	140,000
5	Albay	111742	Estrella ES	Level 5	140,000
5	Albay	111748	Mamlad ES	Level 7	140,000

SCHOOL PROFILE				2014 PBB PERFORMANCE CATEGORY	SCHOOL FUND (IN PHP)
Region	Division	School ID	School Name		
5	Albay	111769	Natasan ES	Level 5	140,000
5	Albay	111782	West Carisac ES	Level 5	140,000
5	Albay	111806	Talin-Talin ES	Level 5	140,000
5	Albay	111878	Balza ES	Level 5	140,000
5	Albay	111885	Tanawan ES	Level 5	140,000
5	Albay	111897	Kawit ES	Level 5	140,000
5	Albay	111906	Banao ES	Level 8	140,000
5	Albay	111912	Calaguimit ES	Level 6	140,000
5	Albay	111924	Talisay ES	Level 6	140,000
5	Albay	111926	Tobgon ES	Level 6	140,000
5	Albay	111927	Balogo East Elementary School	Level 7	140,000
5	Albay	111939	San Agustin ES	Level 5	140,000
5	Albay	111944	San Vicente ES	Level 5	140,000
5	Albay	111955	Dr. Sofronio B. Garcia ES	Level 7	140,000
5	Albay	111958	Lagaan ES	Level 5	140,000
5	Albay	111963	Mamlad ES	Level 5	140,000
5	Albay	111972	Pioduran West CS	Level 6	140,000
5	Albay	111977	Tibabo ES	Level 7	140,000
5	Albay	111980	Balinad ES	Level 7	140,000
5	Albay	111988	Lourdes ES	Level 6	140,000
5	Albay	111991	Mendez ES	Level 8	140,000
5	Albay	111993	Pinagdapugan ES	Level 7	140,000
5	Albay	112000	Agos ES	Level 5	140,000
5	Albay	112007	Lanigay ES	Level 5	140,000
5	Albay	112008	Magpanambo ES	Level 5	140,000
5	Albay	112017	Bagaobawan ES	Level 5	140,000
5	Albay	112027	Dapdap ES	Level 6	140,000
5	Albay	112038	Masaga ES	Level 5	140,000
5	Albay	112040	Morocborocan ES	Level 7	140,000
5	Albay	112049	Villahermosa Central School	Level 7	140,000
5	Albay	112052	Buhatan ES	Level 5	140,000
5	Albay	112070	Libjo ES	Level 7	140,000
5	Albay	112074	Misibis ES	Level 6	140,000
5	Albay	112081	Tiwi CS	Level 5	140,000
5	Albay	172514	Matambo ES	Level 8	140,000
5	Albay	172517	Tabgon ES	Level 6	140,000
5	Albay	172518	Bantonan ES	Level 5	140,000
5	Camarines Norte	112082	Angas ES	Level 8	140,000
5	Camarines Norte	112083	Balce ES	Level 7	140,000
5	Camarines Norte	112084	Basud CS	Level 6	140,000
5	Camarines Norte	112085	Brinas ES	Level 5	140,000
5	Camarines Norte	112092	Mampili ES	Level 5	140,000
5	Camarines Norte	112093	Mandazo ES	Level 7	140,000
5	Camarines Norte	112095	Matnog ES	Level 5	140,000
5	Camarines Norte	112097	Oliva ES	Level 7	140,000
5	Camarines Norte	112099	Pedro Rada ES (San Pascual)	Level 7	140,000
5	Camarines Norte	112100	Pinagwarasan ES	Level 5	140,000
5	Camarines Norte	112104	San Jose ES	Level 7	140,000

SCHOOL PROFILE				2014 PBB PERFORMANCE CATEGORY	SCHOOL FUND (IN PHP)
Region	Division	School ID	School Name		
5	Camarines Norte	112107	Tuaca ES	Level 5	140,000
5	Camarines Norte	112127	Talento-Roll ES	Level 6	140,000
5	Camarines Norte	112133	Bagasbas ES	Level 5	140,000
5	Camarines Norte	112139	UP Alawihao Resettlement Elementary School	Level 7	140,000
5	Camarines Norte	112157	San Rafael ES	Level 6	140,000
5	Camarines Norte	112194	Pampang ES	Level 5	140,000
5	Camarines Norte	112214	Mahawan-hawan ES	Level 6	140,000
5	Camarines Norte	112215	Cleofas R. Dando ES (Malangcao Basud)	Level 6	140,000
5	Camarines Norte	112222	Cayucyucan ES	Level 5	140,000
5	Camarines Norte	112226	Hamoraon ES	Level 6	140,000
5	Camarines Norte	112231	Mambungalon ES	Level 5	140,000
5	Camarines Norte	112237	Quinapaguian ES	Level 7	140,000
5	Camarines Norte	112242	Batobalani Elementary School	Level 5	140,000
5	Camarines Norte	112245	Dagang ES	Level 8	140,000
5	Camarines Norte	112249	Labnig ES	Level 7	140,000
5	Camarines Norte	112253	Mateo Era ES	Level 5	140,000
5	Camarines Norte	112256	Pinagbirayan ES	Level 5	140,000
5	Camarines Norte	112260	Tugos ES	Level 5	140,000
5	Camarines Norte	112266	Mampurog ES	Level 5	140,000
5	Camarines Norte	112268	Pulantuna ES	Level 6	140,000
5	Camarines Norte	112269	Resettlement ES	Level 5	140,000
5	Camarines Norte	112271	Salvacion (B) ES	Level 7	140,000
5	Camarines Norte	112275	San Vicente CS	Level 7	140,000
5	Camarines Norte	112279	Bulala Elementary School	Level 5	140,000
5	Camarines Norte	112299	Cagbalogo ES	Level 7	140,000
5	Camarines Norte	173002	Julia Abilgos ES	Level 5	140,000
5	Camarines Norte	173009	Juan A. Amparo ES (Sta. Cecilia)	Level 6	140,000
5	Camarines Norte	301897	Delia Diezmo NHS	Level 5	140,000
5	Camarines Norte	309605	Fabrica HS	Level 5	140,000
5	Camarines Norte	309607	Lazaro Cabezudo HS	Level 5	140,000
5	Camarines Norte	309621	MAXIMO MANARANG HIGH SCHOOL	Level 5	140,000
5	Camarines Sur	112343	Bagong Lipunan ES	Level 6	140,000
5	Camarines Sur	112350	Coguit ES	Level 5	140,000
5	Camarines Sur	112352	Maguiron ES	Level 6	140,000
5	Camarines Sur	112384	San Roque ES	Level 5	140,000
5	Camarines Sur	112390	Buhi CS	Level 5	140,000
5	Camarines Sur	112404	Lourdes ES	Level 5	140,000
5	Camarines Sur	112410	Salay Elementary School	Level 5	140,000
5	Camarines Sur	112432	Inoyonan ES	Level 5	140,000
5	Camarines Sur	112438	Lopez Palsong ES	Level 5	140,000
5	Camarines Sur	112443	Ombao Heights ES	Level 5	140,000
5	Camarines Sur	112452	Sta. Elena ES	Level 5	140,000
5	Camarines Sur	112459	Camagong ES	Level 7	140,000
5	Camarines Sur	112475	Dominorog Elementary School	Level 7	140,000
5	Camarines Sur	112486	Punta Elementary School	Level 6	140,000
5	Camarines Sur	112491	Salvacion-Baybay ES	Level 6	140,000
5	Camarines Sur	112493	Sibobo ES	Level 6	140,000
5	Camarines Sur	112495	Taculod ES	Level 6	140,000

SCHOOL PROFILE				2014 PBB PERFORMANCE CATEGORY	SCHOOL FUND (IN PHP)
Region	Division	School ID	School Name		
5	Camarines Sur	112500	Marupit ES	Level 7	140,000
5	Camarines Sur	112502	Sua Elementary School	Level 6	140,000
5	Camarines Sur	112503	Tarosan-San Francisco ES	Level 8	140,000
5	Camarines Sur	112508	Haring ES - Main	Level 7	140,000
5	Camarines Sur	112512	Mangayawan ES	Level 8	140,000
5	Camarines Sur	112513	Palo ES	Level 5	140,000
5	Camarines Sur	112514	Poros ES	Level 7	140,000
5	Camarines Sur	112521	Tacolod ES - Main	Level 5	140,000
5	Camarines Sur	112523	Talidtid ES	Level 7	140,000
5	Camarines Sur	112527	Bahay ES	Level 8	140,000
5	Camarines Sur	112534	Caramoan CS	Level 7	140,000
5	Camarines Sur	112550	Maligaya ES	Level 7	140,000
5	Camarines Sur	112551	Malindog PS	Level 5	140,000
5	Camarines Sur	112559	Pandanang ES	Level 7	140,000
5	Camarines Sur	112561	Patag-Guijalo ES	Level 6	140,000
5	Camarines Sur	112565	Polos ES	Level 6	140,000
5	Camarines Sur	112570	Tabgon ES	Level 5	140,000
5	Camarines Sur	112579	Magais ES	Level 6	140,000
5	Camarines Sur	112582	Pasay ES	Level 6	140,000
5	Camarines Sur	112591	Binagasbasan ES	Level 5	140,000
5	Camarines Sur	112592	Burabod ES	Level 5	140,000
5	Camarines Sur	112626	Matacla Elementary School	Level 5	140,000
5	Camarines Sur	112640	Guibahoy ES	Level 5	140,000
5	Camarines Sur	112644	Mapid ES	Level 7	140,000
5	Camarines Sur	112654	Bolos ES	Level 5	140,000
5	Camarines Sur	112668	San Roque ES	Level 7	140,000
5	Camarines Sur	112671	Bagadion ES	Level 7	140,000
5	Camarines Sur	112672	Bahay ES	Level 5	140,000
5	Camarines Sur	112675	Candato Elementary School	Level 7	140,000
5	Camarines Sur	112676	Concepcion ES	Level 8	140,000
5	Camarines Sur	112686	Mambulo Viejo ES	Level 5	140,000
5	Camarines Sur	112688	Mantalisay ES	Level 6	140,000
5	Camarines Sur	112691	Patag ES	Level 7	140,000
5	Camarines Sur	112692	Potot ES	Level 5	140,000
5	Camarines Sur	112694	San Pablo Integrated School	Level 5	140,000
5	Camarines Sur	112695	San Vicente ES	Level 6	140,000
5	Camarines Sur	112700	Bagamelon ES	Level 5	140,000
5	Camarines Sur	112708	Cawayan ES	Level 5	140,000
5	Camarines Sur	112712	Loba-Loba ES	Level 7	140,000
5	Camarines Sur	112714	Odoc ES	Level 7	140,000
5	Camarines Sur	112715	Pag-oring Nuevo ES	Level 5	140,000
5	Camarines Sur	112716	Palong PS	Level 5	140,000
5	Camarines Sur	112718	Sigamot ES	Level 6	140,000
5	Camarines Sur	112727	Badas ES	Level 5	140,000
5	Camarines Sur	112733	Bel-Cruz Elementary School	Level 5	140,000
5	Camarines Sur	112737	Bulawan Sr. ES	Level 5	140,000
5	Camarines Sur	112738	Cabutagan ES	Level 5	140,000
5	Camarines Sur	112754	Tanawan ES	Level 6	140,000

SCHOOL PROFILE				2014 PBB PERFORMANCE CATEGORY	SCHOOL FUND (IN PHP)
Region	Division	School ID	School Name		
5	Camarines Sur	112762	Magarao Central School	Level 7	140,000
5	Camarines Sur	112772	Bal-Flor ES	Level 7	140,000
5	Camarines Sur	112776	Capucnasan ES	Level 8	140,000
5	Camarines Sur	112777	Dahilig ES	Level 8	140,000
5	Camarines Sur	112778	Dalipay ES	Level 6	140,000
5	Camarines Sur	112787	San Antonio ES	Level 5	140,000
5	Camarines Sur	112814	Baras ES	Level 7	140,000
5	Camarines Sur	112816	La Opinion ES	Level 8	140,000
5	Camarines Sur	112817	Lourdes ES	Level 5	140,000
5	Camarines Sur	112823	Paloyon Oriental ES	Level 6	140,000
5	Camarines Sur	112827	Santiago Young ES	Level 5	140,000
5	Camarines Sur	112830	Angustia ES	Level 6	140,000
5	Camarines Sur	112841	San Isidro ES	Level 6	140,000
5	Camarines Sur	112845	Tandaay ES	Level 7	140,000
5	Camarines Sur	112847	Ayugan ES	Level 7	140,000
5	Camarines Sur	112851	Gatbo ES	Level 7	140,000
5	Camarines Sur	112854	Hibago ES	Level 5	140,000
5	Camarines Sur	112857	Moriones ES	Level 7	140,000
5	Camarines Sur	112858	New Moriones ES	Level 6	140,000
5	Camarines Sur	112860	Pinit ES	Level 7	140,000
5	Camarines Sur	112861	San Antonio ES	Level 8	140,000
5	Camarines Sur	112864	Sta. Cruz ES	Level 7	140,000
5	Camarines Sur	112865	Sto. Nino PS	Level 7	140,000
5	Camarines Sur	112875	San Isidro Elementary School	Level 5	140,000
5	Camarines Sur	112906	DALUPAON ES	Level 7	140,000
5	Camarines Sur	112933	Pili West CS	Level 5	140,000
5	Camarines Sur	112937	San Jose South ES	Level 5	140,000
5	Camarines Sur	112938	School Of The Future	Level 8	140,000
5	Camarines Sur	112941	Tagbong ES	Level 5	140,000
5	Camarines Sur	112949	Baya ES	Level 5	140,000
5	Camarines Sur	112994	Alianza ES	Level 5	140,000
5	Camarines Sur	112995	Beberon ES	Level 7	140,000
5	Camarines Sur	112996	BICAL ES	Level 6	140,000
5	Camarines Sur	112999	Cotmo ES	Level 6	140,000
5	Camarines Sur	113000	Daculang Tubig ES	Level 6	140,000
5	Camarines Sur	113002	Grijalvo ES	Level 6	140,000
5	Camarines Sur	113010	San Joaquin ES	Level 7	140,000
5	Camarines Sur	113011	Sta. Cruz ES	Level 5	140,000
5	Camarines Sur	113024	Obias (Pugay) ES	Level 5	140,000
5	Camarines Sur	113026	Sabang ES	Level 6	140,000
5	Camarines Sur	113028	San Jose CS	Level 5	140,000
5	Camarines Sur	113035	Boboan ES	Level 5	140,000
5	Camarines Sur	113054	Bolo Sur ES	Level 5	140,000
5	Camarines Sur	113072	Vigaan ES	Level 5	140,000
5	Camarines Sur	113074	South Villazar ES	Level 5	140,000
5	Camarines Sur	113088	Malaguico ES	Level 6	140,000
5	Camarines Sur	113095	Eulalia Fuentesbella PS (Cabalinadan PS)	Level 5	140,000
5	Camarines Sur	113097	Casuna ES	Level 6	140,000

SCHOOL PROFILE				2014 PBB PERFORMANCE CATEGORY	SCHOOL FUND (IN PHP)
Region	Division	School ID	School Name		
5	Camarines Sur	113105	San Antonio ES	Level 5	140,000
5	Camarines Sur	113111	Vinagre PS	Level 5	140,000
5	Camarines Sur	113121	Malibtung ES	Level 5	140,000
5	Camarines Sur	301931	Baao National HS	Level 5	140,000
5	Camarines Sur	301939	Balaton NHS	Level 6	140,000
5	Camarines Sur	301943	Bikal Fisheries School	Level 5	140,000
5	Camarines Sur	301951	Caima National High School	Level 5	140,000
5	Camarines Sur	301955	West Coast HS	Level 6	140,000
5	Camarines Sur	301962	Altamarino-Clasio High School (formerly Curry High School)	Level 5	140,000
5	Camarines Sur	301963	Dahat National Vocational HS	Level 6	140,000
5	Camarines Sur	301965	Rolando R. Andaya, Sr. MHS	Level 5	140,000
5	Camarines Sur	301973	Gainza National HS	Level 8	140,000
5	Camarines Sur	301985	La Purisima HS	Level 8	140,000
5	Camarines Sur	301991	Malawag National High School	Level 8	140,000
5	Camarines Sur	301999	Milaor NHS	Level 5	140,000
5	Camarines Sur	302000	Minalabac NHS	Level 8	140,000
5	Camarines Sur	302003	Victor Bernal Provincial High School	Level 5	140,000
5	Camarines Sur	302006	Ocampo NHS	Level 5	140,000
5	Camarines Sur	302010	Palsong NHS	Level 7	140,000
5	Camarines Sur	302012	Pamplona NHS	Level 7	140,000
5	Camarines Sur	302022	Rodriguez NHS	Level 7	140,000
5	Camarines Sur	302033	San Isidro NHS	Level 7	140,000
5	Camarines Sur	302034	Magarao NHS (formerly: San Isidro NHS)	Level 6	140,000
5	Camarines Sur	302043	San Vicente NHS	Level 8	140,000
5	Camarines Sur	302050	Sta. Justina HS	Level 5	140,000
5	Camarines Sur	302051	Sta. Lutgarda National High School	Level 7	140,000
5	Camarines Sur	302053	Sulpicio A. Roco MHS	Level 6	140,000
5	Camarines Sur	309711	Mantalisay HS	Level 5	140,000
5	Camarines Sur	309715	Nato National High School	Level 5	140,000
5	Camarines Sur	309749	Binobong HS	Level 5	140,000
5	Catanduanes	113182	Bato CES	Level 5	140,000
5	Catanduanes	302070	Agban NHS	Level 8	140,000
5	Catanduanes	302071	Antipolo NHS	Level 5	140,000
5	Catanduanes	302074	Bato Rural DHS	Level 5	140,000
5	Catanduanes	302075	Bote IS	Level 7	140,000
5	Catanduanes	302076	Bugao NHS	Level 5	140,000
5	Catanduanes	302077	Buyo Integrated School	Level 5	140,000
5	Catanduanes	302081	Caramoran Rural Development High School	Level 7	140,000
5	Catanduanes	302083	Catanduanes NHS	Level 5	140,000
5	Catanduanes	302084	Calatagan High School	Level 7	140,000
5	Catanduanes	302085	Codon NHS	Level 7	140,000
5	Catanduanes	302086	Dariao NHS	Level 6	140,000
5	Catanduanes	302087	Dororian NHS	Level 8	140,000
5	Catanduanes	302090	Magnesia National High School	Level 8	140,000
5	Catanduanes	302097	San Jose NHS	Level 7	140,000
5	Catanduanes	302100	San Vicente NHS	Level 8	140,000
5	Catanduanes	302101	Sicmil IS	Level 5	140,000
5	Catanduanes	302102	Supang-Datag NHS	Level 6	140,000

SCHOOL PROFILE				2014 PBB PERFORMANCE CATEGORY	SCHOOL FUND (IN PHP)
Region	Division	School ID	School Name		
5	Catanduanes	302103	Tabugoc NHS	Level 5	140,000
5	Catanduanes	302104	Tambognon NHS	Level 7	140,000
5	Catanduanes	302106	Tubli National High School	Level 6	140,000
5	Catanduanes	309802	Cobo IS	Level 6	140,000
5	Catanduanes	309803	MILAVIGA INTEGRATED SCHOOL	Level 6	140,000
5	Catanduanes	309804	Lictin IS	Level 7	140,000
5	Iriga City	114418	Don Lazaro Madara Memorial School	Level 5	140,000
5	Iriga City	114423	San Francisco ES	Level 5	140,000
5	Iriga City	114450	San Antonio ES	Level 6	140,000
5	Iriga City	114456	Tiriktirikan ES	Level 6	140,000
5	Legaspi City	114458	Bogna Elementary School	Level 7	140,000
5	Legaspi City	114460	Homapon ES	Level 5	140,000
5	Legaspi City	114491	Matanag ES	Level 5	140,000
5	Legaspi City	302257	Banquerohan NHS	Level 6	140,000
5	Legaspi City	302259	Homapon High School	Level 7	140,000
5	Legaspi City	302263	Pawa High School	Level 6	140,000
5	Legaspi City	310202	Legaspi City HS	Level 7	140,000
5	Legaspi City	310204	Taysan Resettlement Integrated School	Level 5	140,000
5	Ligao City	111813	Basag ES	Level 5	140,000
5	Ligao City	111819	Herrera ES	Level 6	140,000
5	Ligao City	111836	Bacong ES	Level 6	140,000
5	Ligao City	111849	San Vicente ES	Level 6	140,000
5	Ligao City	111850	Sta. Cruz ES	Level 7	140,000
5	Ligao City	301837	Ligao NHS	Level 6	140,000
5	Masbate	113375	Balawing Elem. School	Level 6	140,000
5	Masbate	113382	Jaboyoan ES	Level 5	140,000
5	Masbate	113384	Luy-a ES	Level 5	140,000
5	Masbate	113385	Malubi Elementary School	Level 7	140,000
5	Masbate	113416	Talib ES	Level 7	140,000
5	Masbate	113442	Tinapian ES	Level 6	140,000
5	Masbate	113447	Bongcanaway ES	Level 6	140,000
5	Masbate	113450	Casamongan ES	Level 5	140,000
5	Masbate	113454	Ilaya ES	Level 6	140,000
5	Masbate	113463	Panubigan ES	Level 5	140,000
5	Masbate	113465	Salvacion ES	Level 6	140,000
5	Masbate	113471	Tonga ES	Level 5	140,000
5	Masbate	113477	Batuan CS	Level 5	140,000
5	Masbate	113486	Panisihan ES	Level 6	140,000
5	Masbate	113492	Bel-is ES	Level 6	140,000
5	Masbate	113495	Malobago ES	Level 6	140,000
5	Masbate	113501	Sta. Teresita ES	Level 5	140,000
5	Masbate	113506	Bagumbayan ES	Level 6	140,000
5	Masbate	113509	Chimenea ES	Level 6	140,000
5	Masbate	113514	Estampar ES	Level 6	140,000
5	Masbate	113517	Liong ES	Level 6	140,000
5	Masbate	113525	San Isidro ES	Level 6	140,000
5	Masbate	113527	Villa Pogado ES	Level 6	140,000
5	Masbate	113528	Behia ES	Level 5	140,000

SCHOOL PROFILE				2014 PBB PERFORMANCE CATEGORY	SCHOOL FUND (IN PHP)
Region	Division	School ID	School Name		
5	Masbate	113538	F. Jumao-as ES	Level 6	140,000
5	Masbate	113543	Lague-Lague ES	Level 6	140,000
5	Masbate	113544	Libertad ES	Level 6	140,000
5	Masbate	113552	Palobandera ES	Level 5	140,000
5	Masbate	113556	Pulot ES	Level 6	140,000
5	Masbate	113560	San Jose ES	Level 5	140,000
5	Masbate	113561	San Vicente ES	Level 5	140,000
5	Masbate	113578	Dapdap ES	Level 5	140,000
5	Masbate	113620	Baras ES	Level 7	140,000
5	Masbate	113622	Guadalupe ES	Level 6	140,000
5	Masbate	113629	Putingbato ES	Level 5	140,000
5	Masbate	113632	Santiago ES	Level 6	140,000
5	Masbate	113651	Olegario O. Estrella, Sr. ES	Level 6	140,000
5	Masbate	113653	Maolingon ES	Level 7	140,000
5	Masbate	113655	Nailaban ES	Level 6	140,000
5	Masbate	113736	Bagacay ES	Level 5	140,000
5	Masbate	113742	Holjogon ES	Level 6	140,000
5	Masbate	113743	Lalaguna ES	Level 6	140,000
5	Masbate	113745	Luyong Catungan ES	Level 7	140,000
5	Masbate	113757	Tabuc ES	Level 6	140,000
5	Masbate	113760	Umabay Interior ES	Level 7	140,000
5	Masbate	113764	Famosa ES	Level 6	140,000
5	Masbate	113766	Guinhadap ES	Level 5	140,000
5	Masbate	113767	Lapu-Lapu ES	Level 5	140,000
5	Masbate	113773	Rizal ES	Level 5	140,000
5	Masbate	113797	Lucio Atabay Memorial ES	Level 5	140,000
5	Masbate	113804	Bugang ES	Level 6	140,000
5	Masbate	113808	Calong-Ongan ES	Level 6	140,000
5	Masbate	113814	Palho ES	Level 5	140,000
5	Masbate	113819	Tubog ES	Level 5	140,000
5	Masbate	113823	Calumpang ES	Level 5	140,000
5	Masbate	113824	Doroteo B. Presno ES	Level 6	140,000
5	Masbate	113828	Mahayag ES	Level 6	140,000
5	Masbate	113829	Mahayahay ES	Level 7	140,000
5	Masbate	113836	Tomas M. Conde CS	Level 5	140,000
5	Masbate	113838	Alejandro Hermosa MES	Level 6	140,000
5	Masbate	113841	Camayabsan ES	Level 5	140,000
5	Masbate	113852	Nainday ES	Level 7	140,000
5	Masbate	113855	Tan-awan Elementary School	Level 7	140,000
5	Masbate	113856	Taverna ES	Level 6	140,000
5	Masbate	113857	Altavista ES	Level 6	140,000
5	Masbate	113864	Cabug ES	Level 6	140,000
5	Masbate	113865	Canelas ES	Level 6	140,000
5	Masbate	113867	Ipil ES	Level 6	140,000
5	Masbate	113868	Lahong ES	Level 6	140,000
5	Masbate	113869	Lumbia PS	Level 6	140,000
5	Masbate	113871	Minio ES	Level 5	140,000
5	Masbate	113875	Salvacion ES	Level 5	140,000

SCHOOL PROFILE				2014 PBB PERFORMANCE CATEGORY	SCHOOL FUND (IN PHP)
Region	Division	School ID	School Name		
5	Masbate	113877	San Fernando East ES	Level 6	140,000
5	Masbate	113879	Sowa ES	Level 6	140,000
5	Masbate	113881	Valparaiso ES	Level 6	140,000
5	Masbate	113888	Calipat-an ES	Level 6	140,000
5	Masbate	113896	Mabini ES	Level 5	140,000
5	Masbate	113923	Mabuhay ES	Level 7	140,000
5	Masbate	113926	Nazareno ES	Level 5	140,000
5	Masbate	113934	San Pascual CS	Level 6	140,000
5	Masbate	113946	Crossing ES	Level 5	140,000
5	Masbate	113965	Felix S. Merioles ES	Level 6	140,000
5	Masbate	174501	Nagarao ES	Level 6	140,000
5	Masbate	174502	Jose B. Gamora ES	Level 5	140,000
5	Masbate	302109	Andres Clemente Jr.National HS	Level 5	140,000
5	Masbate	302117	Pedro C. Sese, Sr. Mem. HS	Level 5	140,000
5	Masbate	302124	Burgos National High School	Level 7	140,000
5	Masbate	302128	Marcelo A. Anonuevo -Cadulawan National High School	Level 7	140,000
5	Masbate	302130	Cawayan National High School	Level 5	140,000
5	Masbate	302131	Del Carmen National High School	Level 7	140,000
5	Masbate	302140	Lagta National High School	Level 5	140,000
5	Masbate	302146	Marintoc National High School	Level 7	140,000
5	Masbate	302152	Monreal National High School	Level 6	140,000
5	Masbate	302154	Naro National High School	Level 5	140,000
5	Masbate	302158	Pawican National High School	Level 7	140,000
5	Masbate	302161	Liberato P. Tacurda Sr. HS	Level 5	140,000
5	Masbate	302162	PURO NATIONAL HIGH SCHOOL	Level 7	140,000
5	Masbate	302167	San Jacinto NHS	Level 5	140,000
5	Masbate	302170	San Ramon National High School	Level 5	140,000
5	Masbate	302172	Tanque National High School	Level 5	140,000
5	Masbate	309901	Delavin-Rubia National High School	Level 7	140,000
5	Masbate	309909	Teresita C. Young Memorial High School	Level 6	140,000
5	Masbate	309923	Cogon High School	Level 5	140,000
5	Masbate	309925	Damaso R. Rubia MHS	Level 7	140,000
5	Masbate	309928	Emilio Lee-Llacer Sr. HS	Level 7	140,000
5	Masbate	309939	Lantangan High School	Level 5	140,000
5	Masbate City	113672	Bayombon ES	Level 6	140,000
5	Masbate City	113682	Restituta Z. Medina ES (Ibingay ES)	Level 5	140,000
5	Masbate City	113698	Maingaran ES	Level 5	140,000
5	Masbate City	302133	Capitolina O. Legaspi MHS	Level 5	140,000
5	Naga City	114499	Dr. Domingo G. Abcede Elementary School	Level 5	140,000
5	Naga City	114501	Naga Central School II	Level 5	140,000
5	Naga City	114510	San Isidro Elementary School	Level 5	140,000
5	Sorsogon	113990	Paghaluban Elementary School	Level 5	140,000
5	Sorsogon	113992	San Antonio ES	Level 7	140,000
5	Sorsogon	113994	San Ramon ES	Level 5	140,000
5	Sorsogon	114001	Bical ES	Level 6	140,000
5	Sorsogon	114004	Bulan North CS-B	Level 6	140,000
5	Sorsogon	114013	E. Quirino Elementary School	Level 5	140,000
5	Sorsogon	114020	Monte Calvario E/S	Level 6	140,000

SCHOOL PROFILE				2014 PBB PERFORMANCE CATEGORY	SCHOOL FUND (IN PHP)
Region	Division	School ID	School Name		
5	Sorsogon	114030	Somagongsong ES	Level 6	140,000
5	Sorsogon	114067	San Antonio ES	Level 5	140,000
5	Sorsogon	114089	Ponong ES	Level 5	140,000
5	Sorsogon	114126	Mayon ES	Level 5	140,000
5	Sorsogon	114131	Rosal ES	Level 7	140,000
5	Sorsogon	114142	Cristo ES	Level 5	140,000
5	Sorsogon	114149	Ogod ES	Level 5	140,000
5	Sorsogon	114158	Bandi ES	Level 7	140,000
5	Sorsogon	114160	Dancalan ES	Level 8	140,000
5	Sorsogon	114174	San Francisco ES	Level 5	140,000
5	Sorsogon	114176	San Rafael ES	Level 5	140,000
5	Sorsogon	114184	Aguinaldo ES	Level 7	140,000
5	Sorsogon	114186	Beriran ES	Level 7	140,000
5	Sorsogon	114190	Cogon ES	Level 7	140,000
5	Sorsogon	114199	Payawin ES	Level 6	140,000
5	Sorsogon	114200	San Ignacio ES	Level 7	140,000
5	Sorsogon	114201	Tagaytay Elementary School	Level 5	140,000
5	Sorsogon	114202	Tiris ES	Level 5	140,000
5	Sorsogon	114211	Gubat South CS	Level 6	140,000
5	Sorsogon	114283	Sta. Elena ES	Level 5	140,000
5	Sorsogon	114292	Eduardo Lee Chan MS (Magallanes South)	Level 5	140,000
5	Sorsogon	114295	Magsaysay ES	Level 5	140,000
5	Sorsogon	114298	Salvacion ES	Level 7	140,000
5	Sorsogon	114306	Bon-ot (Small) ES	Level 5	140,000
5	Sorsogon	114312	Gadgaron ES	Level 6	140,000
5	Sorsogon	114321	Manurabi ES	Level 5	140,000
5	Sorsogon	114337	Bantayan ES	Level 6	140,000
5	Sorsogon	114338	Banuyo ES	Level 6	140,000
5	Sorsogon	114340	Bulabog ES	Level 7	140,000
5	Sorsogon	114343	Dapdap ES	Level 7	140,000
5	Sorsogon	114363	Tingco ES	Level 5	140,000
5	Sorsogon	114366	Cabiguan ES	Level 5	140,000
5	Sorsogon	114370	Comapo-Capo ES	Level 5	140,000
5	Sorsogon	114373	Esmerada ES	Level 7	140,000
5	Sorsogon	114376	Leona ES	Level 5	140,000
5	Sorsogon	114377	Lourdes ES	Level 7	140,000
5	Sorsogon	114378	Malbog ES	Level 5	140,000
5	Sorsogon	114382	Naspi Elementary School	Level 6	140,000
5	Sorsogon	114384	Pinagsalog ES	Level 6	140,000
5	Sorsogon	114385	Poctol ES	Level 5	140,000
5	Sorsogon	114386	Pudo ES	Level 6	140,000
5	Sorsogon	114387	Sacnangan ES	Level 6	140,000
5	Sorsogon	114393	Gogon ES	Level 7	140,000
5	Sorsogon	114396	Prieto Diaz CS	Level 7	140,000
5	Sorsogon	114399	San Fernando ES	Level 5	140,000
5	Sorsogon	114401	San Juan ES	Level 6	140,000
5	Sorsogon	114403	San Ramon ES	Level 5	140,000
5	Sorsogon	114404	Sta. Lourdes ES	Level 5	140,000

SCHOOL PROFILE				2014 PBB PERFORMANCE CATEGORY	SCHOOL FUND (IN PHP)
Region	Division	School ID	School Name		
5	Sorsogon	114405	Sto. Domingo ES	Level 5	140,000
5	Sorsogon	114406	Talisayan ES	Level 7	140,000
5	Sorsogon	114407	Ulag ES	Level 5	140,000
5	Sorsogon	114412	San Antonio ES	Level 7	140,000
5	Sorsogon	175005	Bayawas ES	Level 6	140,000
5	Sorsogon	175006	Nenita E. Oandasan Mem. Sch.	Level 5	140,000
5	Sorsogon	302191	Beguín HS	Level 7	140,000
5	Sorsogon	302194	Cabugao NHS	Level 7	140,000
5	Sorsogon	302195	Caditaan NHS	Level 7	140,000
5	Sorsogon	302196	Calao NHS	Level 7	140,000
5	Sorsogon	302198	Castilla NHS	Level 6	140,000
5	Sorsogon	302205	Donsol National Comprehensive HS - Banuang Gurang Extension HS	Level 5	140,000
5	Sorsogon	302207	Donsol Vocational HS	Level 7	140,000
5	Sorsogon	302221	Cagbolo National Vocational HS	Level 7	140,000
5	Sorsogon	310001	Cadandanan NHS	Level 5	140,000
5	Sorsogon	310005	Bagong Sirang HS	Level 5	140,000
5	Sorsogon City	114525	Buenavista Elementary School	Level 5	140,000
5	Sorsogon City	114540	Osiao Paglingap Elementary School	Level 6	140,000
5	Sorsogon City	114546	San Roque Elementary School	Level 7	140,000
5	Sorsogon City	114559	Our Lady's Village Elementary School	Level 5	140,000
5	Sorsogon City	114562	San Lorenzo Elementary School	Level 5	140,000
5	Sorsogon City	114566	Bitan-o Elementary School	Level 5	140,000
5	Sorsogon City	114567	Bucalbucalan Elementary School	Level 6	140,000
5	Sorsogon City	114568	Buenavista Elementary School	Level 7	140,000
5	Sorsogon City	114583	Tublijon Elementary School	Level 6	140,000
5	Tabaco City	114588	Buhian ES	Level 5	140,000
5	Tabaco City	114609	Bognabong Elementary School	Level 5	140,000
5	Tabaco City	114619	Sagurong ES	Level 5	140,000
5	Tabaco City	114623	San Roque ES	Level 7	140,000
5	Tabaco City	177501	Basagan E/S	Level 6	140,000
6	Aklan	114633	Guisi Elementary School	Level 5	140,000
6	Aklan	114634	Hongoton Elementary School	Level 5	140,000
6	Aklan	114635	Linayasan ES	Level 5	140,000
6	Aklan	114636	Lumaynay ES	Level 6	140,000
6	Aklan	114639	Odiong ES	Level 7	140,000
6	Aklan	114642	Tibiao Elementary School	Level 6	140,000
6	Aklan	114645	Arcangel Sur ES	Level 5	140,000
6	Aklan	114646	Balete ES	Level 6	140,000
6	Aklan	114649	Calizo Elementary School	Level 6	140,000
6	Aklan	114651	Feliciano ES	Level 7	140,000
6	Aklan	114654	Guanko ES	Level 6	140,000
6	Aklan	114659	Badiangan ES	Level 6	140,000
6	Aklan	114666	Don Edecio S. Venturanza Memorial Elementary School	Level 5	140,000
6	Aklan	114684	Cabugao ES	Level 6	140,000
6	Aklan	114711	Tag-osip Elementary School	Level 5	140,000
6	Aklan	114713	Agbago ES	Level 5	140,000
6	Aklan	114719	Ibajay Central School	Level 5	140,000
6	Aklan	114720	Laguinbanwa ES	Level 5	140,000

SCHOOL PROFILE				2014 PBB PERFORMANCE CATEGORY	SCHOOL FUND (IN PHP)
Region	Division	School ID	School Name		
6	Aklan	114725	Sta. Cruz ES	Level 5	140,000
6	Aklan	114728	Yawan PS	Level 6	140,000
6	Aklan	114730	Agdugayan ES	Level 5	140,000
6	Aklan	114734	Cabugao PS	Level 6	140,000
6	Aklan	114740	Regador ES	Level 5	140,000
6	Aklan	114747	Briones ES	Level 6	140,000
6	Aklan	114753	Pook Elementary School	Level 7	140,000
6	Aklan	114764	Bugasongan ES	Level 6	140,000
6	Aklan	114765	Ibao ES	Level 6	140,000
6	Aklan	114803	Alaminos Elementary School	Level 5	140,000
6	Aklan	114812	Guinatu-an PS	Level 6	140,000
6	Aklan	114816	Madalag ES	Level 5	140,000
6	Aklan	114831	Baybay Alibagon Integrated School	Level 6	140,000
6	Aklan	114839	D. Tejada ES (Agbalogo)	Level 5	140,000
6	Aklan	114842	Mantiguib ES	Level 5	140,000
6	Aklan	114843	Tibiawan Elementary School	Level 5	140,000
6	Aklan	114859	Cabayugan ES	Level 6	140,000
6	Aklan	114887	Nabas ES	Level 5	140,000
6	Aklan	114888	NAGUSTAN ELEMENTARY SCHOOL	Level 7	140,000
6	Aklan	114892	Solido ES	Level 7	140,000
6	Aklan	114893	Tagororoc ES	Level 6	140,000
6	Aklan	114897	Candelaria ES	Level 5	140,000
6	Aklan	302287	Justicia Morales-Young National High School	Level 7	140,000
6	Aklan	302309	Jose F. Meñez Memorial National High School	Level 5	140,000
6	Aklan	302311	Guadalupe NHS	Level 5	140,000
6	Aklan	302316	Alaminos NHS	Level 5	140,000
6	Aklan	302318	BURUANGA NATIONAL HIGH SCHOOL	Level 5	140,000
6	Aklan	310608	Tamalagon Integrated School	Level 6	140,000
6	Aklan	310610	Kinalangay Viejo IS	Level 5	140,000
6	Aklan	310613	Angas Integrated School	Level 6	140,000
6	Antique	114939	Anini-y CS	Level 5	140,000
6	Antique	114946	Magdalena ES	Level 5	140,000
6	Antique	114949	Nato-Butuan ES	Level 5	140,000
6	Antique	114957	Bahoyan-Yapo ES	Level 7	140,000
6	Antique	114972	Tabong-tabong ES	Level 5	140,000
6	Antique	114974	Borocboroc-Delima-Ipil ES	Level 5	140,000
6	Antique	114977	Maradiona ES	Level 6	140,000
6	Antique	114995	Pangalcagan ES	Level 6	140,000
6	Antique	115062	Botbot ES	Level 8	140,000
6	Antique	115067	Cantulan ES	Level 5	140,000
6	Antique	115068	Del Pilar ES	Level 6	140,000
6	Antique	115080	Apdo ES	Level 6	140,000
6	Antique	115082	Bongbongan ES	Level 6	140,000
6	Antique	115085	Alberto Siasat ES (Casalngan ES)	Level 5	140,000
6	Antique	115087	Guintas ES	Level 5	140,000
6	Antique	115088	Igbucagay ES	Level 5	140,000
6	Antique	115089	Lanag ES	Level 6	140,000
6	Antique	115094	Moscoso-Rios CS	Level 6	140,000

SCHOOL PROFILE				2014 PBB PERFORMANCE CATEGORY	SCHOOL FUND (IN PHP)
Region	Division	School ID	School Name		
6	Antique	115096	Pu-ao ES	Level 8	140,000
6	Antique	115098	Tina ES	Level 5	140,000
6	Antique	115099	Villavert MES	Level 5	140,000
6	Antique	115126	Alejo S. Dionela PS	Level 6	140,000
6	Antique	115143	Badiangan ES	Level 7	140,000
6	Antique	115149	Ciriaco Tayco MS	Level 5	140,000
6	Antique	115151	Fragante ES	Level 7	140,000
6	Antique	115157	Mag-aba ES	Level 5	140,000
6	Antique	115175	Apgahan ES	Level 8	140,000
6	Antique	115216	Banusing-Serdana ES	Level 7	140,000
6	Antique	115217	Bariri ES	Level 5	140,000
6	Antique	115219	Durog PS	Level 7	140,000
6	Antique	115221	Igbonglo ES	Level 6	140,000
6	Antique	115226	Mojon ES	Level 5	140,000
6	Antique	115228	Rosario J. Moscoso MS	Level 7	140,000
6	Antique	115231	San Fernando ES	Level 6	140,000
6	Antique	115237	Cadolonan ES	Level 7	140,000
6	Antique	115238	Calag-itan CS	Level 7	140,000
6	Antique	115239	Carawisan ES	Level 5	140,000
6	Antique	115250	San Remigio ES	Level 8	140,000
6	Antique	115264	Mayor Antonio MS (Lumpatan ES)	Level 7	140,000
6	Antique	115275	Walker Proper ES	Level 5	140,000
6	Antique	115276	Abiera ES	Level 7	140,000
6	Antique	115279	Aras-asan ES	Level 5	140,000
6	Antique	115280	Bacalan ES	Level 5	140,000
6	Antique	115286	Alangan-Bungsod Cubay ES	Level 5	140,000
6	Antique	115303	Maasin ES	Level 5	140,000
6	Antique	115323	Lambayagan ES	Level 5	140,000
6	Antique	115324	Lotilla ES	Level 5	140,000
6	Antique	115338	V. Grasparil ES	Level 7	140,000
6	Antique	115353	Tigbaboy PS	Level 7	140,000
6	Antique	115355	Abaca ES	Level 5	140,000
6	Antique	115356	Aras-asan ES	Level 6	140,000
6	Antique	115357	Atabay ES	Level 6	140,000
6	Antique	115361	Camansi ES	Level 7	140,000
6	Antique	115363	Danawan ES	Level 8	140,000
6	Antique	115365	Diclum ES	Level 7	140,000
6	Antique	115370	Igcdac ES	Level 5	140,000
6	Antique	115374	Igdurarog PS	Level 5	140,000
6	Antique	115376	Lawigan ES	Level 7	140,000
6	Antique	115379	Masayo ES	Level 6	140,000
6	Antique	115383	Paciencia ES	Level 5	140,000
6	Antique	115384	Quezon PS	Level 5	140,000
6	Antique	115392	Bugnay ES	Level 6	140,000
6	Antique	115407	Tigmamale ES	Level 6	140,000
6	Antique	178503	Cacao PS	Level 7	140,000
6	Antique	178511	Piape III PS	Level 6	140,000
6	Antique	302341	Antique NS	Level 7	140,000

SCHOOL PROFILE				2014 PBB PERFORMANCE CATEGORY	SCHOOL FUND (IN PHP)
Region	Division	School ID	School Name		
6	Antique	302347	Belison NS	Level 7	140,000
6	Antique	302352	Concepcion L. Cazeñas MS	Level 5	140,000
6	Antique	302355	Gamad-Sto. Tomas NHS	Level 7	140,000
6	Antique	302358	Gov. Julio V. Macuja MCHS	Level 5	140,000
6	Antique	302359	Igburi NHS	Level 7	140,000
6	Antique	302360	Igcado NHS	Level 7	140,000
6	Antique	302363	Libertad NVS	Level 8	140,000
6	Antique	302368	Northern Bugasong NHS	Level 8	140,000
6	Antique	302374	San Antonio NHS	Level 7	140,000
6	Antique	302375	San Pedro NHS	Level 5	140,000
6	Antique	302382	Tinogboc NHS	Level 8	140,000
6	Antique	310704	Gen. Leandro Fullon NS	Level 8	140,000
6	Capiz	115420	Mahabang Sapa PS	Level 5	140,000
6	Capiz	115429	Agtambi PS	Level 6	140,000
6	Capiz	115430	Agtanguay ES	Level 7	140,000
6	Capiz	115431	Bitá PS	Level 6	140,000
6	Capiz	115434	Daplas PS	Level 5	140,000
6	Capiz	115435	Alfonso E. Espiritu MS	Level 6	140,000
6	Capiz	115438	Ilas Sur ES	Level 6	140,000
6	Capiz	115439	Lacaron ES	Level 6	140,000
6	Capiz	115442	Mapulang Bato PS	Level 5	140,000
6	Capiz	115443	Matagnop Elementary School	Level 6	140,000
6	Capiz	115444	Andres E. Quintia Sr. ES (Nasunogan)	Level 6	140,000
6	Capiz	115446	Quinayuya ES	Level 6	140,000
6	Capiz	115506	Juan S. Jarencio MS	Level 5	140,000
6	Capiz	115521	Camp Jamindan ES	Level 5	140,000
6	Capiz	115525	Fe Primary School	Level 6	140,000
6	Capiz	115533	La Paz PS	Level 6	140,000
6	Capiz	115539	North Lucero PS	Level 6	140,000
6	Capiz	115540	Pangabat ES	Level 6	140,000
6	Capiz	115640	Antonio Belo Memorial ES	Level 7	140,000
6	Capiz	115641	Agbabadiang PS	Level 6	140,000
6	Capiz	115650	Capagao ES	Level 5	140,000
6	Capiz	115659	Pasugue ES	Level 6	140,000
6	Capiz	115660	Quios PS	Level 6	140,000
6	Capiz	115664	Tinigban ES	Level 6	140,000
6	Capiz	115713	Cubay-Ibaca ES	Level 6	140,000
6	Capiz	115720	Pres. Roxas East ES	Level 5	140,000
6	Capiz	115721	Pres. Roxas West ES	Level 6	140,000
6	Capiz	115724	Vedasto T. Javellosa ES	Level 7	140,000
6	Capiz	115802	Agcococ ES	Level 7	140,000
6	Capiz	115803	Agpalali ES	Level 7	140,000
6	Capiz	115804	Apero ES	Level 5	140,000
6	Capiz	115805	Arisgal PS	Level 5	140,000
6	Capiz	115806	Artuz Elementary School	Level 5	140,000
6	Capiz	115807	Camburanan ES	Level 7	140,000
6	Capiz	115809	Mariano Gleyo ES	Level 7	140,000
6	Capiz	115810	Cristina ES	Level 7	140,000

SCHOOL PROFILE				2014 PBB PERFORMANCE CATEGORY	SCHOOL FUND (IN PHP)
Region	Division	School ID	School Name		
6	Capiz	115812	Daan Sur ES	Level 7	140,000
6	Capiz	115813	Mawang ES	Level 7	140,000
6	Capiz	115814	Roxas ES	Level 8	140,000
6	Capiz	115815	San Julian ES	Level 7	140,000
6	Capiz	115817	Sta. Ana ES	Level 7	140,000
6	Capiz	115818	Tabon Elementary School	Level 5	140,000
6	Capiz	115819	Tapaz CES	Level 6	140,000
6	Capiz	115820	Taslan ES (tapaz west)	Level 7	140,000
6	Capiz	179006	Daan Banwa ES	Level 7	140,000
6	Capiz	179007	Martin Gimeno PS	Level 7	140,000
6	Capiz	302402	Estefania Montemayor NHS	Level 5	140,000
6	Capiz	302403	Tuburan NHS	Level 6	140,000
6	Capiz	302412	East Villaflores NHS	Level 6	140,000
6	Capiz	302415	Luis Escutin NHS	Level 6	140,000
6	Capiz	310801	Bagong Barrio NHS	Level 5	140,000
6	Capiz	310804	Maindang National High School	Level 6	140,000
6	Capiz	310807	Basiao NHS (formerly Ext. of Ivisan NHS)	Level 6	140,000
6	Capiz	310808	SAN ANTONIO NATIONAL HIGH SCHOOL	Level 6	140,000
6	Capiz	310810	Lonoy National High School	Level 5	140,000
6	Capiz	310812	Pawa National High School	Level 5	140,000
6	Guimaras	115856	Sebario ES	Level 5	140,000
6	Guimaras	115865	Manuel Maravilla MS	Level 5	140,000
6	Guimaras	115867	Paaralan ng Buhay ng Tamborong	Level 5	140,000
6	Guimaras	115868	Bugnay ES	Level 5	140,000
6	Guimaras	115870	Espinosa ES	Level 5	140,000
6	Guimaras	115872	Ravina ES	Level 5	140,000
6	Guimaras	115874	Sinapsapan ES	Level 5	140,000
6	Guimaras	115892	Calaya ES	Level 6	140,000
6	Guimaras	115893	Concordia ES	Level 7	140,000
6	Guimaras	115904	San Antonio ES	Level 5	140,000
6	Guimaras	310901	Ayangan National High School	Level 5	140,000
6	Iloilo	115921	Barrido ES	Level 7	140,000
6	Iloilo	115924	Culasi ES	Level 6	140,000
6	Iloilo	115926	Malayu-an ES	Level 5	140,000
6	Iloilo	115945	Alimodian CES	Level 7	140,000
6	Iloilo	115946	Amaquin MES	Level 5	140,000
6	Iloilo	115947	Atabay ES	Level 5	140,000
6	Iloilo	115970	Ulay-Bugang ES	Level 6	140,000
6	Iloilo	115976	Arandilla MES	Level 6	140,000
6	Iloilo	115984	Guipis ES	Level 7	140,000
6	Iloilo	115988	Palaypay ES	Level 5	140,000
6	Iloilo	115989	San Carlos ES	Level 6	140,000
6	Iloilo	116004	Manaolan ES	Level 7	140,000
6	Iloilo	116018	Mamhut ES	Level 6	140,000
6	Iloilo	116038	Talokgangan ES	Level 7	140,000
6	Iloilo	116042	Baras ES	Level 6	140,000
6	Iloilo	116083	San Miguel Elementary School	Level 5	140,000
6	Iloilo	116092	Batad CES	Level 5	140,000

SCHOOL PROFILE				2014 PBB PERFORMANCE CATEGORY	SCHOOL FUND (IN PHP)
Region	Division	School ID	School Name		
6	Iloilo	116103	Agba-o ES	Level 7	140,000
6	Iloilo	116106	Bulabog ES	Level 5	140,000
6	Iloilo	116108	Don Salvador Hortelano Memorial School	Level 7	140,000
6	Iloilo	116109	Guinhulacan ES	Level 7	140,000
6	Iloilo	116114	Quinangyana ES	Level 7	140,000
6	Iloilo	116115	Quinar-upan Elementary School	Level 6	140,000
6	Iloilo	116121	Colomer MES	Level 7	140,000
6	Iloilo	116122	Don Nicolas Catalan MS	Level 5	140,000
6	Iloilo	116123	Grio ES	Level 7	140,000
6	Iloilo	116125	Jelicuon ES	Level 6	140,000
6	Iloilo	116127	Maraguit ES	Level 7	140,000
6	Iloilo	116128	Martin Cubil ES	Level 7	140,000
6	Iloilo	116131	Puga ES	Level 7	140,000
6	Iloilo	116132	Tabares ES	Level 7	140,000
6	Iloilo	116133	Tigbauan Road ES	Level 7	140,000
6	Iloilo	116134	V. Ferro MES	Level 6	140,000
6	Iloilo	116136	APIA ELEMENTARY SCHOOL	Level 7	140,000
6	Iloilo	116137	Bacan ES	Level 7	140,000
6	Iloilo	116139	Doroteo Lujan ES	Level 6	140,000
6	Iloilo	116145	J. Pueyo Elementary School	Level 7	140,000
6	Iloilo	116146	Marin ES	Level 7	140,000
6	Iloilo	116151	Pungtod Elementary School	Level 6	140,000
6	Iloilo	116152	Salacay ES	Level 7	140,000
6	Iloilo	116154	Tomas Confesor MES	Level 7	140,000
6	Iloilo	116159	Cabagiao ES	Level 6	140,000
6	Iloilo	116161	Carvasana ES	Level 5	140,000
6	Iloilo	116166	Ipil ES	Level 7	140,000
6	Iloilo	116181	Datagan ES	Level 5	140,000
6	Iloilo	116194	Nalbugan ES	Level 6	140,000
6	Iloilo	116198	Abong ES	Level 5	140,000
6	Iloilo	116204	Batuanan ES	Level 5	140,000
6	Iloilo	116206	Bito-on ES	Level 7	140,000
6	Iloilo	116209	Buenavista ES	Level 6	140,000
6	Iloilo	116224	Punta ES	Level 5	140,000
6	Iloilo	116227	Talingting ES	Level 7	140,000
6	Iloilo	116250	Jamul-awon ES	Level 6	140,000
6	Iloilo	116265	Abangay Elementary School	Level 5	140,000
6	Iloilo	116268	Alegria ES	Level 7	140,000
6	Iloilo	116273	Dingle Central Elementary School	Level 5	140,000
6	Iloilo	116298	Calang Elementary School	Level 6	140,000
6	Iloilo	116305	Malusgod ES	Level 5	140,000
6	Iloilo	116307	Navalas ES	Level 5	140,000
6	Iloilo	116311	Romblon ES	Level 7	140,000
6	Iloilo	116313	STO. NIÑO INTEGRATED SCHOOL	Level 7	140,000
6	Iloilo	116359	Camangahan ES	Level 5	140,000
6	Iloilo	116361	Igcocolo ES	Level 5	140,000
6	Iloilo	116366	Particion ES	Level 5	140,000
6	Iloilo	116380	Lumangan ES	Level 5	140,000

SCHOOL PROFILE				2014 PBB PERFORMANCE CATEGORY	SCHOOL FUND (IN PHP)
Region	Division	School ID	School Name		
6	Iloilo	116390	Calmay ES	Level 7	140,000
6	Iloilo	116392	Caraudan ES	Level 5	140,000
6	Iloilo	116412	Jibolo Elementary School	Level 5	140,000
6	Iloilo	116416	Martin Tirador MES	Level 6	140,000
6	Iloilo	116418	Panglihan ES	Level 6	140,000
6	Iloilo	116426	Cayan Este ES	Level 7	140,000
6	Iloilo	116427	Coto ES	Level 7	140,000
6	Iloilo	116437	Pandan ES	Level 7	140,000
6	Iloilo	116440	Tubungan ES	Level 7	140,000
6	Iloilo	116443	AGUSTIN GALLEGO MEMORIAL ES	Level 6	140,000
6	Iloilo	116444	Bagongbong ES	Level 7	140,000
6	Iloilo	116447	Bontoc Elementary School	Level 7	140,000
6	Iloilo	116451	Caninguan CS	Level 5	140,000
6	Iloilo	116461	Maribong ES	Level 7	140,000
6	Iloilo	116466	San Gregorio ES	Level 7	140,000
6	Iloilo	116467	Tampucan ES	Level 6	140,000
6	Iloilo	116476	Lapayon ES	Level 5	140,000
6	Iloilo	116483	Bantegui ES	Level 7	140,000
6	Iloilo	116484	Benjamin Aguilar ES	Level 6	140,000
6	Iloilo	116495	Omio ES	Level 7	140,000
6	Iloilo	116504	Cananaman Elementary School	Level 5	140,000
6	Iloilo	116509	Leon Central Elementary School	Level 7	140,000
6	Iloilo	116516	Agboy Elementary School	Level 5	140,000
6	Iloilo	116517	Anonang Elementary School	Level 7	140,000
6	Iloilo	116518	Banagan Elementary School	Level 7	140,000
6	Iloilo	116521	Buga Central Elementary School	Level 7	140,000
6	Iloilo	116524	Carara-an Elementary School	Level 7	140,000
6	Iloilo	116525	Gines Elementary School	Level 6	140,000
6	Iloilo	116528	Maliao ES	Level 7	140,000
6	Iloilo	116531	Tu-og ES	Level 7	140,000
6	Iloilo	116539	Dagami ES	Level 7	140,000
6	Iloilo	116549	Mandog ES	Level 7	140,000
6	Iloilo	116550	Nagba ES	Level 7	140,000
6	Iloilo	116556	Quiling ES	Level 5	140,000
6	Iloilo	116560	Trangka Elementary School	Level 5	140,000
6	Iloilo	116562	Tuy-an Elementary School	Level 7	140,000
6	Iloilo	116568	Kirayan ES	Level 5	140,000
6	Iloilo	116572	Monteclaro ES	Level 5	140,000
6	Iloilo	116573	Pungtod-Caitib ES	Level 5	140,000
6	Iloilo	116590	Olango ES	Level 7	140,000
6	Iloilo	116609	Bololacao ES	Level 5	140,000
6	Iloilo	116613	Dawis ES	Level 5	140,000
6	Iloilo	116639	Mayor G. Gorriceta Sr. MES	Level 6	140,000
6	Iloilo	116641	Pal-agon Amparo ES	Level 5	140,000
6	Iloilo	116646	Barasan ES	Level 6	140,000
6	Iloilo	116650	Doña Trinidad ES	Level 5	140,000
6	Iloilo	116656	Matias Yusay MES	Level 6	140,000
6	Iloilo	116689	Odiangan ES	Level 5	140,000

SCHOOL PROFILE				2014 PBB PERFORMANCE CATEGORY	SCHOOL FUND (IN PHP)
Region	Division	School ID	School Name		
6	Iloilo	116697	Abaca ES	Level 7	140,000
6	Iloilo	116702	Dumiles Elementary School	Level 5	140,000
6	Iloilo	116708	Lip-ac Palje ES	Level 6	140,000
6	Iloilo	116726	Ginot-an ES	Level 5	140,000
6	Iloilo	116727	Igbangcal ES	Level 7	140,000
6	Iloilo	116730	Igcores ES	Level 5	140,000
6	Iloilo	116731	IGDAGMAY ELEMENTARY SCHOOL	Level 5	140,000
6	Iloilo	116733	Lawigan ES	Level 6	140,000
6	Iloilo	116736	Matambog Elementary School	Level 6	140,000
6	Iloilo	116739	Roma ES	Level 6	140,000
6	Iloilo	116740	San Joaquin Central Elementary School	Level 5	140,000
6	Iloilo	116744	Sinogbuhan ES	Level 5	140,000
6	Iloilo	116747	San Joaquin South CES	Level 6	140,000
6	Iloilo	116758	Sto. Niño ES	Level 5	140,000
6	Iloilo	116762	Calaigang ES	Level 6	140,000
6	Iloilo	116778	Ilaya ES	Level 6	140,000
6	Iloilo	116788	Sara CES	Level 5	140,000
6	Iloilo	116801	Cadagmayan Norte ES	Level 5	140,000
6	Iloilo	116809	Lanag ES	Level 7	140,000
6	Iloilo	116835	Namocon ES	Level 5	140,000
6	Iloilo	116841	Bato ES	Level 5	140,000
6	Iloilo	116843	Cadabdab ES	Level 5	140,000
6	Iloilo	116858	Dawis ES	Level 6	140,000
6	Iloilo	116862	Tubigan ES	Level 7	140,000
6	Iloilo City	117582	E. Yusay MS	Level 5	140,000
6	Iloilo City	117591	SPED - Integrated School for Exceptional Children	Level 6	140,000
6	Iloilo City	117609	Nabitanan ES	Level 7	140,000
6	Iloilo City	117610	Ticud ES	Level 7	140,000
6	Iloilo City	117626	A. Montes ES I	Level 5	140,000
6	Iloilo City	117627	A. Montes ES II	Level 6	140,000
6	Iloilo City	182503	Angela A. Celis Mem. School (Tagbac PS)	Level 5	140,000
6	Iloilo City	302743	Bo. Obrero NHS	Level 7	140,000
6	Iloilo City	302745	Buntatala NHS	Level 7	140,000
6	Iloilo City	311501	SPED - Integrated School for Exceptional Children	Level 8	140,000
6	Passi City	117896	Agdahon ES	Level 5	140,000
6	Passi City	117910	Agahon ES	Level 6	140,000
6	Passi City	117913	Agtabo Elementary School	Level 6	140,000
6	Roxas City	117656	Don Ynocencio del Rosario MS	Level 5	140,000
6	Roxas City	117659	Libas ES	Level 5	140,000
6	Roxas City	117681	Don Jose Acevedo ES	Level 6	140,000
6	Roxas City	183501	President Manuel A. Roxas Memorial School - SPED	Level 6	140,000
6	Roxas City	302758	Culasi NHS	Level 6	140,000
6	Roxas City	302759	Dumolog NHS	Level 5	140,000
6	Roxas City	302761	Tanque NHS	Level 7	140,000
6	Roxas City	311703	Marcos Fuentes IS	Level 6	140,000
7	Bogo City	119111	Nailon ES	Level 5	140,000
7	Bogo City	119122	Don Pedro Rodriguez Elementary School	Level 5	140,000
7	Bogo City	119123	La Paz ES	Level 5	140,000

SCHOOL PROFILE				2014 PBB PERFORMANCE CATEGORY	SCHOOL FUND (IN PHP)
Region	Division	School ID	School Name		
7	Bogo City	302931	Binabag NHS	Level 8	140,000
7	Bogo City	312405	Bartolome C.Pianar MNHS	Level 8	140,000
7	Bogo City	312431	Anonang Sur Tabaco Frasco National High School	Level 5	140,000
7	Bohol	117929	Albuquerque Central ES	Level 8	140,000
7	Bohol	117936	Alicia Central Elem.	Level 7	140,000
7	Bohol	117941	Del Monte ES	Level 5	140,000
7	Bohol	117954	Bacong ES	Level 5	140,000
7	Bohol	117966	Virgen ES	Level 6	140,000
7	Bohol	117980	Tupas ES	Level 5	140,000
7	Bohol	117997	Boctol ES	Level 7	140,000
7	Bohol	118002	Cogon-Tagustusan ES	Level 6	140,000
7	Bohol	118006	Hanopol ES	Level 6	140,000
7	Bohol	118024	Rizal ES	Level 6	140,000
7	Bohol	118025	Rosariohan ES	Level 5	140,000
7	Bohol	118028	Bilangbilangan Daku ES	Level 5	140,000
7	Bohol	118033	Mandawa ES	Level 6	140,000
7	Bohol	118034	Maomawan ES	Level 8	140,000
7	Bohol	118035	Nueva ESperanza ES	Level 6	140,000
7	Bohol	118036	Nueva Estrella ES	Level 7	140,000
7	Bohol	118037	Pinamgo ES	Level 5	140,000
7	Bohol	118039	Sagasa ES	Level 7	140,000
7	Bohol	118064	Bonotbonot ES	Level 5	140,000
7	Bohol	118065	Buenavista CES	Level 7	140,000
7	Bohol	118073	Cantuba ES	Level 5	140,000
7	Bohol	118075	Cawag ES	Level 5	140,000
7	Bohol	118078	Lubang ES	Level 7	140,000
7	Bohol	118079	Magkaya ES	Level 5	140,000
7	Bohol	118080	Nueva Granada ES	Level 5	140,000
7	Bohol	118082	Overland ES	Level 6	140,000
7	Bohol	118083	P. Tirol ES	Level 6	140,000
7	Bohol	118097	Labu-on ES	Level 6	140,000
7	Bohol	118103	San Isidro ES	Level 6	140,000
7	Bohol	118108	Abihilan ES	Level 5	140,000
7	Bohol	118123	Panas ES	Level 5	140,000
7	Bohol	118133	Buenavista ES	Level 5	140,000
7	Bohol	118162	Alegria ES	Level 5	140,000
7	Bohol	118165	Bagtic ES	Level 5	140,000
7	Bohol	118167	Cambailan ES	Level 5	140,000
7	Bohol	118172	Hagbuaya ES	Level 5	140,000
7	Bohol	118204	Sambog ES	Level 5	140,000
7	Bohol	118207	Dela Paz ES	Level 5	140,000
7	Bohol	118209	Loreto ES	Level 7	140,000
7	Bohol	118210	Lourdes ES	Level 7	140,000
7	Bohol	118219	Cagawasan ES	Level 6	140,000
7	Bohol	118220	Caluasan ES	Level 8	140,000
7	Bohol	118221	Candelaria ES	Level 6	140,000
7	Bohol	118229	San Miguel ES	Level 7	140,000
7	Bohol	118260	Mariveles ES	Level 5	140,000

SCHOOL PROFILE				2014 PBB PERFORMANCE CATEGORY	SCHOOL FUND (IN PHP)
Region	Division	School ID	School Name		
7	Bohol	118262	San Isidro ES	Level 5	140,000
7	Bohol	118278	Limokon Elementary School	Level 5	140,000
7	Bohol	118279	Oac ES	Level 5	140,000
7	Bohol	118300	San Isidro ES	Level 5	140,000
7	Bohol	118303	Abijilan ES	Level 5	140,000
7	Bohol	118310	Datag ES	Level 7	140,000
7	Bohol	118312	Garcia-Hernandez Central ES	Level 5	140,000
7	Bohol	118319	Tabuan ES	Level 6	140,000
7	Bohol	118334	Jandayan ES	Level 7	140,000
7	Bohol	118347	Bato ES	Level 5	140,000
7	Bohol	118367	Baogo ES	Level 8	140,000
7	Bohol	118378	Inabanga North Central Integrated School	Level 7	140,000
7	Bohol	118380	Liloan Norte ES	Level 7	140,000
7	Bohol	118381	Liloan Sur ES	Level 5	140,000
7	Bohol	118388	San Jose ES	Level 5	140,000
7	Bohol	118404	Lutao ES	Level 5	140,000
7	Bohol	118407	Sto. Rosario ES	Level 5	140,000
7	Bohol	118411	Balili ES	Level 5	140,000
7	Bohol	118488	Pondol ES	Level 5	140,000
7	Bohol	118492	Basac ES	Level 5	140,000
7	Bohol	118502	Napo ES	Level 5	140,000
7	Bohol	118503	Pig-ot ES	Level 6	140,000
7	Bohol	118513	Banlas ES	Level 5	140,000
7	Bohol	118529	Tambo ES	Level 5	140,000
7	Bohol	118564	Tawala ES	Level 5	140,000
7	Bohol	118570	Cagawasan ES	Level 6	140,000
7	Bohol	118572	Catagdaan ES	Level 7	140,000
7	Bohol	118589	Bogo ES	Level 7	140,000
7	Bohol	118599	Popoo ES	Level 5	140,000
7	Bohol	118610	Canmano ES	Level 7	140,000
7	Bohol	118643	Bugang ES	Level 7	140,000
7	Bohol	118647	Cambangay Norte ES	Level 7	140,000
7	Bohol	118651	Hagbuyo ES	Level 6	140,000
7	Bohol	118665	Cambagui ES	Level 5	140,000
7	Bohol	118677	Canlangit ES	Level 5	140,000
7	Bohol	118691	San Jose Elementary School	Level 5	140,000
7	Bohol	118692	San Juan ES	Level 6	140,000
7	Bohol	118695	Villa Garcia ES	Level 5	140,000
7	Bohol	118696	Abucay ES	Level 5	140,000
7	Bohol	118700	Sikatuna Central ES	Level 7	140,000
7	Bohol	118717	Balintawak ES	Level 5	140,000
7	Bohol	118724	San Isidro ES	Level 6	140,000
7	Bohol	118726	San Roque ES	Level 6	140,000
7	Bohol	118734	Busalian ES	Level 8	140,000
7	Bohol	118739	Mahanay ES	Level 6	140,000
7	Bohol	118744	A.P. Gurree Mem. ES	Level 7	140,000
7	Bohol	118751	Hinlayagan Ilaya ES	Level 7	140,000
7	Bohol	118757	Manuel M. Roxas ES	Level 5	140,000

SCHOOL PROFILE				2014 PBB PERFORMANCE CATEGORY	SCHOOL FUND (IN PHP)
Region	Division	School ID	School Name		
7	Bohol	118766	Tagum Norte ES	Level 6	140,000
7	Bohol	118770	Avelino Chagas MES	Level 5	140,000
7	Bohol	118772	Banlasan ES	Level 5	140,000
7	Bohol	118785	Jose Boja ES	Level 5	140,000
7	Bohol	118801	Achila ES	Level 7	140,000
7	Bohol	118802	Bay-ang ES	Level 5	140,000
7	Bohol	118806	Bood Elementary School	Level 5	140,000
7	Bohol	118819	Hambabauran ES	Level 7	140,000
7	Bohol	118825	Lomangog ES	Level 5	140,000
7	Bohol	118828	Pag-asa ES	Level 8	140,000
7	Bohol	118829	Pangpang ES	Level 7	140,000
7	Bohol	118845	Villa Teresita ES	Level 8	140,000
7	Bohol	118848	Anonang ES	Level 5	140,000
7	Bohol	118850	Balingasao-Loctob ES	Level 5	140,000
7	Bohol	118854	Ginopolan ES	Level 6	140,000
7	Bohol	118865	Cansibao ES	Level 5	140,000
7	Bohol	302814	Zosimo A. Gulle Memorial National High Schhol	Level 7	140,000
7	Bohol	302819	Busao National High School	Level 7	140,000
7	Bohol	302827	Campao Oriental NHS	Level 5	140,000
7	Bohol	302828	Handumon NHS	Level 8	140,000
7	Bohol	302835	Cawayanan NHS	Level 5	140,000
7	Bohol	302842	Cantubod NHS	Level 8	140,000
7	Bohol	302844	Taming NHS	Level 7	140,000
7	Bohol	302849	Faraon NHS	Level 7	140,000
7	Bohol	302854	Guinacot NHS	Level 5	140,000
7	Bohol	302857	Hingotanan NHS	Level 8	140,000
7	Bohol	302858	Hinlayagan NHS	Level 5	140,000
7	Bohol	302865	Candijay National High School	Level 5	140,000
7	Bohol	302868	Lila NHS	Level 8	140,000
7	Bohol	302886	Pres. Carlos P. Garcia Technical Vocational School of Fisheries and Arts	Level 8	140,000
7	Bohol	302894	Calituban HS	Level 5	140,000
7	Bohol	302895	President Carlos P. Garcia Memorial High School	Level 5	140,000
7	Bohol	302896	Sikatuna Nat'l Agricultural HS	Level 8	140,000
7	Bohol	302900	San Roque NHS	Level 5	140,000
7	Bohol	302906	Sikatuna NHS	Level 5	140,000
7	Bohol	312310	Bayawahan National High School	Level 6	140,000
7	Bohol	312324	Bonbonon High School	Level 5	140,000
7	Bohol	312330	Santo Niño High School	Level 7	140,000
7	Bohol	312331	Ponciana E. Leoligao HS	Level 7	140,000
7	Bohol	312340	Tubod Monte Integrated School	Level 5	140,000
7	Bohol	312341	Inabanga North Central Integrated School	Level 6	140,000
7	Bohol	312342	Cataban Integrated School	Level 6	140,000
7	Bohol	312350	San Isidro High School	Level 7	140,000
7	Bohol	312356	Bangwalog HS	Level 5	140,000
7	Bohol	312359	Katipunan High School	Level 5	140,000
7	Carcar City	119163	Sa-ay Elementary School	Level 7	140,000
7	Carcar City	119164	Sacsac ES	Level 5	140,000
7	Carcar City	119166	Tal-ot ES	Level 5	140,000

SCHOOL PROFILE				2014 PBB PERFORMANCE CATEGORY	SCHOOL FUND (IN PHP)
Region	Division	School ID	School Name		
7	Carcar City	119168	Tuyom ES	Level 5	140,000
7	Carcar City	187021	Manghupi Elementary School	Level 7	140,000
7	Carcar City	256001	Moag ES	Level 5	140,000
7	Carcar City	356059	Ocana National High School (Kalangyawon Extension)	Level 6	140,000
7	Cebu	118868	Candabong ES	Level 5	140,000
7	Cebu	118871	Polo ES	Level 5	140,000
7	Cebu	118874	Caidiocan PS	Level 8	140,000
7	Cebu	118877	Nug-as ES	Level 5	140,000
7	Cebu	118892	Lepanto ES	Level 6	140,000
7	Cebu	118893	Libo ES	Level 5	140,000
7	Cebu	118898	Sta. Filomena ES	Level 6	140,000
7	Cebu	118899	Valencia Elem. School	Level 5	140,000
7	Cebu	118901	Angilan Elementary School	Level 6	140,000
7	Cebu	118903	Bojo ES	Level 5	140,000
7	Cebu	118905	Calape PS	Level 6	140,000
7	Cebu	118935	Talaytay Elementary School	Level 6	140,000
7	Cebu	118972	Cubong Elementary School	Level 8	140,000
7	Cebu	118981	Lunas II ES	Level 6	140,000
7	Cebu	118991	Tagbubonga ES	Level 8	140,000
7	Cebu	119001	Calangcang PS	Level 7	140,000
7	Cebu	119014	Taytay ES	Level 5	140,000
7	Cebu	119015	Tigbao ES	Level 7	140,000
7	Cebu	119017	Zaragosa ES	Level 5	140,000
7	Cebu	119029	Vito ES	Level 5	140,000
7	Cebu	119052	Lipayran ES	Level 7	140,000
7	Cebu	119060	Baigad ES	Level 8	140,000
7	Cebu	119070	Tamiao ES	Level 6	140,000
7	Cebu	119071	Vito ES	Level 8	140,000
7	Cebu	119073	Barili I Central ES	Level 5	140,000
7	Cebu	119082	Federico & Solidaridad Villaflor ES (Luhod ES)	Level 6	140,000
7	Cebu	119086	Mantayupan ES	Level 5	140,000
7	Cebu	119098	Mantalongon ES	Level 5	140,000
7	Cebu	119134	Pondohan ES	Level 7	140,000
7	Cebu	119135	San Antonio ES	Level 7	140,000
7	Cebu	119141	Borbon Central ES	Level 5	140,000
7	Cebu	119147	Doña Milagros Osmeña ES	Level 5	140,000
7	Cebu	119191	Elpidio I. De Dios ES	Level 5	140,000
7	Cebu	119194	Ipil ES	Level 5	140,000
7	Cebu	119203	Taguini ES	Level 6	140,000
7	Cebu	119215	Catmon Integrated School	Level 6	140,000
7	Cebu	119219	Macaas ES	Level 5	140,000
7	Cebu	119228	Estaca ES	Level 5	140,000
7	Cebu	119236	Cansaga Elementary	Level 7	140,000
7	Cebu	119239	Danglag Elementary School	Level 7	140,000
7	Cebu	119240	Garing ES	Level 8	140,000
7	Cebu	119243	Lanipga ES	Level 8	140,000
7	Cebu	119253	Buagsong ES	Level 7	140,000
7	Cebu	119261	Bagay ES	Level 5	140,000

SCHOOL PROFILE				2014 PBB PERFORMANCE CATEGORY	SCHOOL FUND (IN PHP)
Region	Division	School ID	School Name		
7	Cebu	119262	Bakhawan ES	Level 5	140,000
7	Cebu	119268	Guinsolungan ES	Level 7	140,000
7	Cebu	119270	Malbago Elementary School	Level 5	140,000
7	Cebu	119276	Tinubdan ES	Level 5	140,000
7	Cebu	119282	Logon ES	Level 5	140,000
7	Cebu	119289	Tapilon Central ES	Level 6	140,000
7	Cebu	119304	Lugsangan ES	Level 6	140,000
7	Cebu	119312	Babayongan Elem School	Level 7	140,000
7	Cebu	119321	Lumbang ES	Level 6	140,000
7	Cebu	119382	Tapon ES	Level 6	140,000
7	Cebu	119399	Cambagte ES	Level 8	140,000
7	Cebu	119404	Kabatuan ES	Level 7	140,000
7	Cebu	119408	Salamanca ES	Level 7	140,000
7	Cebu	119415	Mulao ES	Level 6	140,000
7	Cebu	119426	Kaongkod ES	Level 8	140,000
7	Cebu	119433	Tabagak Elementary School	Level 6	140,000
7	Cebu	119441	Labrador PS	Level 7	140,000
7	Cebu	119454	Canhabagat ES	Level 5	140,000
7	Cebu	119457	Curva ES	Level 5	140,000
7	Cebu	119463	Kawit ES	Level 5	140,000
7	Cebu	119483	Camp 8 ES	Level 5	140,000
7	Cebu	119493	Batadbatad ES	Level 7	140,000
7	Cebu	119532	Gawi ES	Level 5	140,000
7	Cebu	119545	Lanao ES	Level 5	140,000
7	Cebu	119547	Montserrat ES	Level 5	140,000
7	Cebu	119550	San Isidro PS	Level 8	140,000
7	Cebu	119557	Camugao ES	Level 5	140,000
7	Cebu	119563	Mangoto PS	Level 7	140,000
7	Cebu	119566	Pinamungajan Central ES	Level 7	140,000
7	Cebu	119567	Punod ES	Level 6	140,000
7	Cebu	119568	Rizal ES	Level 5	140,000
7	Cebu	119569	Sacsac ES	Level 7	140,000
7	Cebu	119572	Tajao Central School	Level 5	140,000
7	Cebu	119577	Adela ES	Level 7	140,000
7	Cebu	119580	Cansabusab PS	Level 8	140,000
7	Cebu	119590	Rizal ES	Level 6	140,000
7	Cebu	119594	Butong ES	Level 7	140,000
7	Cebu	119598	Langin ES	Level 7	140,000
7	Cebu	119606	Cañorong Elementary School	Level 8	140,000
7	Cebu	119614	San Sebastian ES	Level 6	140,000
7	Cebu	119615	Suba ES	Level 6	140,000
7	Cebu	119619	Basak ES	Level 8	140,000
7	Cebu	119627	Panadtaran ES	Level 7	140,000
7	Cebu	119633	Tañañas ES	Level 6	140,000
7	Cebu	119638	Cabonga-an ES	Level 6	140,000
7	Cebu	119639	Cambat-an PS	Level 5	140,000
7	Cebu	119641	Consuelo ES	Level 7	140,000
7	Cebu	119644	Dapdap ES	Level 6	140,000

SCHOOL PROFILE				2014 PBB PERFORMANCE CATEGORY	SCHOOL FUND (IN PHP)
Region	Division	School ID	School Name		
7	Cebu	119650	San Francisco Central ES	Level 7	140,000
7	Cebu	119654	Sta. Cruz ES	Level 6	140,000
7	Cebu	119655	Lucio O. Arquillano Memorial School	Level 6	140,000
7	Cebu	119656	Tulang Integrated School	Level 7	140,000
7	Cebu	119676	Kinawahan ES	Level 5	140,000
7	Cebu	119680	Sab-a ES	Level 6	140,000
7	Cebu	119689	Kinatarcan Elementary School	Level 7	140,000
7	Cebu	119696	Bunlan ES	Level 7	140,000
7	Cebu	119697	Kandamiang ES	Level 7	140,000
7	Cebu	119708	Cagay Elementary School	Level 7	140,000
7	Cebu	119718	Mangyan ES	Level 7	140,000
7	Cebu	119727	Cabalawan ES	Level 6	140,000
7	Cebu	119729	Calumboyan ES	Level 5	140,000
7	Cebu	119742	Sogod Central ES	Level 7	140,000
7	Cebu	119743	Poblacion ES	Level 8	140,000
7	Cebu	119754	Labangon ES	Level 5	140,000
7	Cebu	119780	Olivo ES	Level 7	140,000
7	Cebu	119806	Bagasawe ES	Level 6	140,000
7	Cebu	119812	Kampoot ES	Level 8	140,000
7	Cebu	119815	Macupa PS	Level 8	140,000
7	Cebu	119820	San Juan ES	Level 8	140,000
7	Cebu	119827	Bakyawan ES	Level 7	140,000
7	Cebu	119842	Kaorasan PS	Level 8	140,000
7	Cebu	119863	Tudela Central ES	Level 5	140,000
7	Cebu	187002	SALAGMAYA ELEM SCHOOL	Level 5	140,000
7	Cebu	187003	Cabil-isan ES	Level 7	140,000
7	Cebu	187007	Lamak PS	Level 7	140,000
7	Cebu	187024	Colase ES	Level 6	140,000
7	Cebu	187027	Cambigong ES	Level 7	140,000
7	Cebu	302921	Badian NHS	Level 7	140,000
7	Cebu	302927	Moalboal NHS	Level 7	140,000
7	Cebu	302939	Bateria NHS	Level 7	140,000
7	Cebu	302966	Calumboyan NHS	Level 6	140,000
7	Cebu	302974	Cabalawan NHS	Level 8	140,000
7	Cebu	302984	Colawin NHS	Level 7	140,000
7	Cebu	302996	SK Luis P. Canete NHS	Level 6	140,000
7	Cebu	303003	Don Esteban Nolasco Memorial NHS	Level 5	140,000
7	Cebu	303005	Doña Liling Neis Negapatan MNHS	Level 6	140,000
7	Cebu	303011	Lanipga NHS	Level 5	140,000
7	Cebu	303025	Almacen-Torrevillas National High School	Level 5	140,000
7	Cebu	303027	Medellin National Science and Technology School	Level 7	140,000
7	Cebu	303043	Logon NHS	Level 5	140,000
7	Cebu	303053	Maya National High School	Level 7	140,000
7	Cebu	303055	Minglanilla Science HS	Level 8	140,000
7	Cebu	303069	Bartolome & Manuela Pañares MNHS	Level 6	140,000
7	Cebu	303077	Anislag NHS	Level 7	140,000
7	Cebu	303078	Lut-od NHS	Level 6	140,000
7	Cebu	303079	PITALO NHS	Level 6	140,000

SCHOOL PROFILE				2014 PBB PERFORMANCE CATEGORY	SCHOOL FUND (IN PHP)
Region	Division	School ID	School Name		
7	Cebu	303084	Salamanca NHS	Level 5	140,000
7	Cebu	303091	Arcelo MNHS	Level 5	140,000
7	Cebu	303100	Santiago National High School	Level 5	140,000
7	Cebu	312406	Compostela Science & Technology High School	Level 7	140,000
7	Cebu	312412	Pinamungajan NHS - Night	Level 6	140,000
7	Cebu	312421	Bantayan Science High School	Level 7	140,000
7	Cebu	312427	Balungag NHS	Level 5	140,000
7	Cebu	312441	Busogon Integrated School	Level 7	140,000
7	Cebu	312443	Kinawahan Integrated School	Level 7	140,000
7	Cebu	312444	Tambongon Integrated School	Level 7	140,000
7	Cebu	312447	Catmon Integrated School	Level 7	140,000
7	Cebu	312448	Bagalnga Integrated School	Level 7	140,000
7	Cebu	312449	Tulang Integrated School	Level 6	140,000
7	Cebu	312450	Tungkil NHS	Level 5	140,000
7	Cebu	312452	Kansi NHS	Level 5	140,000
7	Cebu	312453	Kalangahan NHS	Level 7	140,000
7	Cebu	312459	Palanas Integrated School	Level 6	140,000
7	Cebu	312461	Inghoy NHS	Level 8	140,000
7	Cebu	312465	Ilihan Integrated School	Level 7	140,000
7	Cebu City	119876	Alaska ES	Level 7	140,000
7	Cebu City	119879	Banawa ES	Level 7	140,000
7	Cebu City	119881	Kalunasan ES	Level 7	140,000
7	Cebu City	119884	Buhisan ES	Level 5	140,000
7	Cebu City	119905	Bulacao Community ES	Level 5	140,000
7	Cebu City	119907	Inayawan ES	Level 5	140,000
7	Cebu City	119911	Bonbon ES	Level 5	140,000
7	Cebu City	119921	Kang-atis ES	Level 5	140,000
7	Cebu City	303128	Abellana NHS (Day & Night)	Level 5	140,000
7	Cebu City	303141	Cebu City National Science HS	Level 6	140,000
7	City of Naga, Cebu	119511	Pangdan ES	Level 6	140,000
7	City of Naga, Cebu	187034	Naga SPED Center Elem.	Level 5	140,000
7	Danao City	119345	Cambanay ES	Level 6	140,000
7	Danao City	119364	Guinacot Integrated School	Level 5	140,000
7	Danao City	302958	Eduardo Gorre Memo. Integrated School	Level 6	140,000
7	Danao City	302960	Sandayong Sur NHS	Level 6	140,000
7	Danao City	322002	Guinsay National High School	Level 5	140,000
7	Danao City	322003	Ramon M. Durano Sr. Foundation - Science and Technology Education Center	Level 6	140,000
7	Danao City	322007	Baliang National High School	Level 5	140,000
7	Danao City	322008	Guinacot Integrated School	Level 5	140,000
7	Danao City	322009	Cogon Cruz Integrated School	Level 5	140,000
7	Danao City	322010	Raymunda B. Hermosilla Integrated School	Level 5	140,000
7	Danao City	322011	Sta. Rosa Integrated School	Level 5	140,000
7	Lapu-Lapu City	119952	Felipe F. Matbagon Mem. ES	Level 5	140,000
7	Lapu-Lapu City	119955	Pangan-an ES	Level 5	140,000
7	Lapu-Lapu City	119965	Ibo Elementary School	Level 6	140,000
7	Lapu-Lapu City	119966	Mactan Air Base ES	Level 6	140,000
7	Lapu-Lapu City	119969	Punta Engano ES	Level 7	140,000
7	Lapu-Lapu City	119977	Gun-ob ES	Level 5	140,000

SCHOOL PROFILE				2014 PBB PERFORMANCE CATEGORY	SCHOOL FUND (IN PHP)
Region	Division	School ID	School Name		
7	Lapu-Lapu City	303172	Babag National High School	Level 5	140,000
7	Lapu-Lapu City	303174	Bankal NHS	Level 7	140,000
7	Lapu-Lapu City	303176	Bankal NHS - Maribago HS Ext.	Level 7	140,000
7	Lapu-Lapu City	303193	Nemesio-Epifania Taneo MHS (Tingo HS (DE, January 15, 1995)	Level 7	140,000
7	Mandaue City	120009	Cabancalan I ES	Level 5	140,000
7	Mandaue City	120015	Pagsabungan ES	Level 7	140,000
7	Mandaue City	120018	Don Calixto C. Yongco, Sr. ES (Tawason ES)	Level 6	140,000
7	Siquijor	120689	Banban Elementary School	Level 6	140,000
7	Siquijor	303293	Campalanas National High School	Level 5	140,000
7	Siquijor	303296	Cang-alwang National High School	Level 5	140,000
7	Siquijor	303297	Enrique Villanueva National High School	Level 6	140,000
7	Siquijor	303298	San Antonio National High School	Level 7	140,000
7	Siquijor	303300	Tambisan National High School	Level 6	140,000
7	Siquijor	303301	Siquijor Provincial Science High School	Level 5	140,000
7	Siquijor	303302	Banban National High School	Level 6	140,000
7	Siquijor	303306	DepED-Lazi National Agricultural School	Level 6	140,000
7	Tagbilaran City	118702	Booy Elementary School	Level 6	140,000
7	Tagbilaran City	118716	Ubujan Elementary School	Level 5	140,000
7	Tagbilaran City	302846	Dr. Cecilio Putong NHS (Bohol NHS)	Level 6	140,000
7	Talisay City	119788	Maghaway ES	Level 5	140,000
7	Talisay City	233502	Lawaan III ES	Level 6	140,000
7	Toledo City	120713	Biga ES	Level 5	140,000
7	Toledo City	120718	Loay Elementary School	Level 5	140,000
7	Toledo City	120724	Calongcalong ES	Level 5	140,000
7	Toledo City	120728	Carmen ES	Level 7	140,000
7	Toledo City	120729	Himatungan ES	Level 7	140,000
7	Toledo City	120738	Pangamihan ES	Level 6	140,000
7	Toledo City	120747	Lower Tubod ES	Level 6	140,000
7	Toledo City	120753	North City Central ES	Level 6	140,000
7	Toledo City	120757	South City Central ES	Level 5	140,000
8	Baybay City	121092	San Isidro ES	Level 6	140,000
8	Baybay City	121093	Sta. Cruz ES	Level 5	140,000
8	Baybay City	121098	Bidlinan ES	Level 6	140,000
8	Baybay City	121104	Linta-on PS	Level 6	140,000
8	Baybay City	121107	Matam-is ES	Level 6	140,000
8	Baybay City	121120	Kabunga-an ES	Level 5	140,000
8	Baybay City	121122	Mapgap ES	Level 6	140,000
8	Baybay City	121124	Maypatag ES	Level 6	140,000
8	Baybay City	121136	Gabas Central School	Level 5	140,000
8	Baybay City	121138	Gubang ES	Level 6	140,000
8	Baybay City	121141	Kagumay ES	Level 5	140,000
8	Baybay City	303400	Makinhas NHS	Level 5	140,000
8	Biliran	120761	Iyosan ES	Level 5	140,000
8	Biliran	120763	Lo-ok ES	Level 5	140,000
8	Biliran	120765	Palayan ES	Level 5	140,000
8	Biliran	120770	TABUNAN ES	Level 5	140,000
8	Biliran	120774	Biliran CS	Level 5	140,000
8	Biliran	120775	Burabod ES	Level 5	140,000

SCHOOL PROFILE				2014 PBB PERFORMANCE CATEGORY	SCHOOL FUND (IN PHP)
Region	Division	School ID	School Name		
8	Biliran	120777	Canila ES	Level 5	140,000
8	Biliran	120778	Core Shelter ES	Level 5	140,000
8	Biliran	120779	FELIMON NIERRAS MEMORIAL ELEMENTARY SCHOOL	Level 5	140,000
8	Biliran	120780	Hugpa ES	Level 5	140,000
8	Biliran	120782	Pinangomhan ES	Level 5	140,000
8	Biliran	120783	Sangalang Elementary School	Level 5	140,000
8	Biliran	120787	Caanibongan ES	Level 5	140,000
8	Biliran	120789	Capayas ES	Level 5	140,000
8	Biliran	120791	J.D. Garcia ES	Level 5	140,000
8	Biliran	120792	Langgao ES	Level 5	140,000
8	Biliran	120793	Looc ES	Level 5	140,000
8	Biliran	120794	Pawikan ES	Level 5	140,000
8	Biliran	120795	Salawad ES	Level 5	140,000
8	Biliran	120796	Talibong ES	Level 5	140,000
8	Biliran	120808	Mainit ES	Level 5	140,000
8	Biliran	120809	Manlabang PS	Level 5	140,000
8	Biliran	120812	Tomalistic ES	Level 5	140,000
8	Biliran	120815	Acaban ES	Level 5	140,000
8	Biliran	120818	Bool ES	Level 5	140,000
8	Biliran	120822	Looc ES	Level 5	140,000
8	Biliran	120823	Patag PS	Level 5	140,000
8	Biliran	120827	Baganito ES	Level 5	140,000
8	Biliran	120828	Balacson ES	Level 5	140,000
8	Biliran	120839	Masagongsong ES	Level 5	140,000
8	Biliran	120846	Agutay ES	Level 5	140,000
8	Biliran	120854	OL-OG ES	Level 5	140,000
8	Biliran	120856	Agpangi ES	Level 5	140,000
8	Biliran	120859	Larrazabal ES	Level 5	140,000
8	Biliran	120865	Anislagan ES	Level 5	140,000
8	Biliran	120869	CAPINAHAN ES	Level 5	140,000
8	Biliran	120872	Eden ES	Level 5	140,000
8	Biliran	120874	Imelda ES	Level 5	140,000
8	Biliran	120875	Libtong Daku ES	Level 5	140,000
8	Biliran	303319	Almeria NHS	Level 5	140,000
8	Biliran	303321	Bool NHS	Level 5	140,000
8	Biliran	303332	Tabunan NHS	Level 6	140,000
8	Biliran	313201	Western Biliran School for the Arts and Culture	Level 7	140,000
8	Biliran	313202	Biliran Science High School	Level 7	140,000
8	Biliran	313204	Naval Night High School	Level 5	140,000
8	Borongan City	122356	Bato ES	Level 5	140,000
8	Borongan City	122364	Siha ES	Level 5	140,000
8	Borongan City	122380	Pepelitan PS	Level 5	140,000
8	Borongan City	122389	Surok ES	Level 5	140,000
8	Borongan City	122401	Divinubo ES	Level 7	140,000
8	Borongan City	303526	Maypangdan NHS	Level 5	140,000
8	Calbayog City	123988	Cagboborac Elementary School	Level 5	140,000
8	Calbayog City	123996	Naga Elementary School	Level 8	140,000
8	Calbayog City	124002	Rizal 1 Elementary School	Level 6	140,000

SCHOOL PROFILE				2014 PBB PERFORMANCE CATEGORY	SCHOOL FUND (IN PHP)
Region	Division	School ID	School Name		
8	Calbayog City	124005	Cacaransan Elementary School	Level 5	140,000
8	Calbayog City	124009	Dagum Elementary School	Level 5	140,000
8	Calbayog City	124010	Gabay Primary School	Level 7	140,000
8	Calbayog City	124021	Maysalong Elementary School	Level 7	140,000
8	Calbayog City	124023	Pagbalican Elementary School	Level 7	140,000
8	Calbayog City	124034	Cagsalaosao Elementary School	Level 5	140,000
8	Calbayog City	124061	Dinagan Elementary School	Level 5	140,000
8	Calbayog City	124064	Longsob Elementary School	Level 7	140,000
8	Calbayog City	124065	Mabini II Elementary School	Level 5	140,000
8	Calbayog City	124073	Rizal II Elementary School	Level 5	140,000
8	Calbayog City	124080	Cabacungan Elementary School	Level 5	140,000
8	Calbayog City	124120	Bantian Elementary School	Level 6	140,000
8	Calbayog City	124121	Binaliw Elementary School	Level 6	140,000
8	Calbayog City	124124	Malajog Elementary School	Level 7	140,000
8	Calbayog City	124127	Marcatubig Elementary School	Level 7	140,000
8	Calbayog City	124134	Cag-olango Elementary School	Level 6	140,000
8	Calbayog City	124139	Peña I Elementary School	Level 5	140,000
8	Calbayog City	194002	Cabadiangan Primary School	Level 7	140,000
8	Calbayog City	303649	R. Lentejas Mem. School Of Fisheries	Level 7	140,000
8	Catbalogan City	123439	Silanga ES	Level 5	140,000
8	Catbalogan City	193540	Catbalogan I SPED Center	Level 7	140,000
8	Catbalogan City	303621	Guinsorongan NHS	Level 5	140,000
8	Eastern Samar	122335	Concepcion ES	Level 5	140,000
8	Eastern Samar	122415	Cansangaya ES	Level 7	140,000
8	Eastern Samar	122426	Solong ES	Level 7	140,000
8	Eastern Samar	122429	Buenavista ES	Level 6	140,000
8	Eastern Samar	122435	Malaintos ES	Level 6	140,000
8	Eastern Samar	122436	Rizal ES	Level 5	140,000
8	Eastern Samar	122444	Tikling ES	Level 7	140,000
8	Eastern Samar	122454	Hinolaso ES	Level 5	140,000
8	Eastern Samar	122532	Anuron ES	Level 5	140,000
8	Eastern Samar	122533	Bagua ES	Level 5	140,000
8	Eastern Samar	122534	Banahao ES	Level 7	140,000
8	Eastern Samar	122536	Bobon ES	Level 6	140,000
8	Eastern Samar	122551	Sung-an ES	Level 5	140,000
8	Eastern Samar	122552	Timala ES	Level 6	140,000
8	Eastern Samar	122553	Trinidad ES	Level 5	140,000
8	Eastern Samar	122554	Tubabao ES	Level 5	140,000
8	Eastern Samar	122589	Can-ato ES	Level 7	140,000
8	Eastern Samar	122599	Piliw ES	Level 7	140,000
8	Eastern Samar	122601	San Miguel ES	Level 5	140,000
8	Eastern Samar	122617	Guindalitan ES	Level 5	140,000
8	Eastern Samar	122631	Talisay ES	Level 7	140,000
8	Eastern Samar	122635	Burak ES	Level 7	140,000
8	Eastern Samar	122646	Sabang ES	Level 7	140,000
8	Eastern Samar	122649	Saurong ES	Level 7	140,000
8	Eastern Samar	122651	Tawagan ES	Level 5	140,000
8	Eastern Samar	122659	Buntay ES	Level 6	140,000

SCHOOL PROFILE				2014 PBB PERFORMANCE CATEGORY	SCHOOL FUND (IN PHP)
Region	Division	School ID	School Name		
8	Eastern Samar	122661	Cagdine ES	Level 5	140,000
8	Eastern Samar	122668	Oras West CS	Level 5	140,000
8	Eastern Samar	122685	Quinapundan CS	Level 5	140,000
8	Eastern Samar	122692	Casili-on ES	Level 5	140,000
8	Eastern Samar	122694	Iberan ES	Level 5	140,000
8	Eastern Samar	122711	Butig ES	Level 5	140,000
8	Eastern Samar	122722	Campidhan ES	Level 6	140,000
8	Eastern Samar	122726	Libas ES	Level 7	140,000
8	Eastern Samar	122727	Nena ES	Level 7	140,000
8	Eastern Samar	122733	Alugan ES	Level 6	140,000
8	Eastern Samar	122734	Bahay ES	Level 7	140,000
8	Eastern Samar	122746	A-et ES	Level 5	140,000
8	Eastern Samar	122756	Sto. Nino ES	Level 7	140,000
8	Eastern Samar	122766	Gayam PS	Level 6	140,000
8	Eastern Samar	122768	Malinao ES	Level 5	140,000
8	Eastern Samar	122770	Nato ES	Level 5	140,000
8	Eastern Samar	122771	Polangi ES	Level 6	140,000
8	Eastern Samar	122772	San Luis ES	Level 7	140,000
8	Eastern Samar	122774	San Rafael PS	Level 6	140,000
8	Eastern Samar	122775	Taft CS	Level 6	140,000
8	Eastern Samar	303498	Camantang NHS	Level 6	140,000
8	Eastern Samar	303506	Hilabaan NHS	Level 7	140,000
8	Leyte	120916	Pinamanagan ES	Level 5	140,000
8	Leyte	120943	Cambulao Primary School	Level 5	140,000
8	Leyte	120955	San Antonio Elementary School	Level 5	140,000
8	Leyte	120959	Tinaisan Elementary School	Level 5	140,000
8	Leyte	120967	Calaasan ES	Level 5	140,000
8	Leyte	120968	Capiz ES	Level 5	140,000
8	Leyte	120974	Mudboron ES	Level 5	140,000
8	Leyte	120982	Santol ES	Level 5	140,000
8	Leyte	120985	Benolho ES	Level 5	140,000
8	Leyte	120986	Cambalading ES	Level 5	140,000
8	Leyte	120987	Dona Maria ES	Level 5	140,000
8	Leyte	120988	Macagpo PS	Level 5	140,000
8	Leyte	120989	Panhugan ES	Level 5	140,000
8	Leyte	120992	Soob ES	Level 5	140,000
8	Leyte	120995	Antipolo Elementary School	Level 5	140,000
8	Leyte	120997	Calingatnan Elementary School	Level 5	140,000
8	Leyte	121000	Mahayahay Elementary School	Level 5	140,000
8	Leyte	121025	Balud ES	Level 5	140,000
8	Leyte	121028	Busay ES	Level 7	140,000
8	Leyte	121029	Cabarasan PS	Level 5	140,000
8	Leyte	121030	Cabolo-an ES	Level 5	140,000
8	Leyte	121032	Duka ES	Level 5	140,000
8	Leyte	121033	Hilaba ES	Level 5	140,000
8	Leyte	121034	Hinugayan ES	Level 5	140,000
8	Leyte	121035	Ibag ES	Level 5	140,000
8	Leyte	121036	Minuhang ES	Level 7	140,000

SCHOOL PROFILE				2014 PBB PERFORMANCE CATEGORY	SCHOOL FUND (IN PHP)
Region	Division	School ID	School Name		
8	Leyte	121037	Minuswang PS	Level 5	140,000
8	Leyte	121038	Santarin ES	Level 5	140,000
8	Leyte	121039	St. Peter ES	Level 5	140,000
8	Leyte	121042	Abango ES	Level 5	140,000
8	Leyte	121043	Amahit Elementary School	Level 5	140,000
8	Leyte	121044	Balire PS	Level 5	140,000
8	Leyte	121045	Barugo II CS	Level 7	140,000
8	Leyte	121046	Bukid ES	Level 5	140,000
8	Leyte	121047	Calingcaguig ES	Level 7	140,000
8	Leyte	121048	Can-isak ES	Level 5	140,000
8	Leyte	121049	Cuta Primary School	Level 5	140,000
8	Leyte	121050	Guindaohan Elementary School	Level 5	140,000
8	Leyte	121051	Pikas ES	Level 5	140,000
8	Leyte	121052	Pitogo ES	Level 5	140,000
8	Leyte	121053	Pongso PS	Level 5	140,000
8	Leyte	121054	Roosevelt ES	Level 5	140,000
8	Leyte	121055	San Isidro Elementary School	Level 5	140,000
8	Leyte	121058	Amagos Elementary School	Level 5	140,000
8	Leyte	121059	Anahawan Elementary School	Level 7	140,000
8	Leyte	121060	Bago Elementary School	Level 5	140,000
8	Leyte	121061	Bato Central School	Level 5	140,000
8	Leyte	121063	Dawahon Elementary School	Level 7	140,000
8	Leyte	121064	Dolho Elementary School	Level 6	140,000
8	Leyte	121067	Katipunan Elementary School	Level 5	140,000
8	Leyte	121070	Marcelo Elementary School	Level 5	140,000
8	Leyte	121072	Osmeña Elementary School	Level 5	140,000
8	Leyte	121074	Ponong Elementary School	Level 5	140,000
8	Leyte	121075	Tabunok Elementary School	Level 6	140,000
8	Leyte	121078	Tugas Elementary School	Level 5	140,000
8	Leyte	121184	Burabod ES	Level 6	140,000
8	Leyte	121185	Burauen South CS	Level 8	140,000
8	Leyte	121190	Cantimawa ES	Level 5	140,000
8	Leyte	121191	Esperanza ES	Level 5	140,000
8	Leyte	121194	Kagbana ES	Level 5	140,000
8	Leyte	121196	Logsongan ES	Level 5	140,000
8	Leyte	121198	Mahagnao ES	Level 5	140,000
8	Leyte	121199	Paghudlan ES	Level 5	140,000
8	Leyte	121205	San Isidro ES	Level 5	140,000
8	Leyte	121206	Villa Aurora ES	Level 5	140,000
8	Leyte	121242	Guinadiongan ES	Level 5	140,000
8	Leyte	121259	Canlampay ES	Level 5	140,000
8	Leyte	121260	Cassidy Elementary School	Level 7	140,000
8	Leyte	121263	M. Morales ES	Level 5	140,000
8	Leyte	121264	Manloy ES	Level 5	140,000
8	Leyte	121267	Sogod ES	Level 5	140,000
8	Leyte	121269	Barugohay Norte ES	Level 5	140,000
8	Leyte	121273	Cogon ES	Level 5	140,000
8	Leyte	121278	Sagkahan ES	Level 5	140,000

SCHOOL PROFILE				2014 PBB PERFORMANCE CATEGORY	SCHOOL FUND (IN PHP)
Region	Division	School ID	School Name		
8	Leyte	121279	Canfabi ES (Sta. Fe ES)	Level 5	140,000
8	Leyte	121308	Banayon Elementary School	Level 5	140,000
8	Leyte	121310	Cabuloran Elementary School	Level 5	140,000
8	Leyte	121312	Cansamada Elementary School	Level 5	140,000
8	Leyte	121313	Dagami South Central School	Level 5	140,000
8	Leyte	121315	Hinulogan Elementary School	Level 5	140,000
8	Leyte	121316	Maliwaliw Elementary School	Level 5	140,000
8	Leyte	121318	Bolongtohan Elementary School	Level 5	140,000
8	Leyte	121319	Bulod Elementary School	Level 5	140,000
8	Leyte	121321	Calipayan Elementary School	Level 5	140,000
8	Leyte	121322	Calubian Integrated School	Level 5	140,000
8	Leyte	121324	Camote Elementary School	Level 5	140,000
8	Leyte	121326	General Roxas Elementary School	Level 5	140,000
8	Leyte	121329	Magsaysay Elementary School	Level 5	140,000
8	Leyte	121331	San Agustin Elementary School	Level 5	140,000
8	Leyte	121345	Dulag SPED Center	Level 5	140,000
8	Leyte	121346	Francisco Dumaguít Memorial Elementary School	Level 5	140,000
8	Leyte	121352	Salvacion Elementary School	Level 5	140,000
8	Leyte	121361	Liberty ES	Level 6	140,000
8	Leyte	121365	Owak Elementary School	Level 5	140,000
8	Leyte	121370	Sta. Cruz ES	Level 5	140,000
8	Leyte	121379	Baliw ES	Level 5	140,000
8	Leyte	121381	Campina PS	Level 5	140,000
8	Leyte	121383	Hampangán ES	Level 5	140,000
8	Leyte	121384	Hilongos South Central School	Level 6	140,000
8	Leyte	121385	Himo-aw ES	Level 5	140,000
8	Leyte	121389	Lunang Elementary School	Level 5	140,000
8	Leyte	121394	Talisay ES	Level 5	140,000
8	Leyte	121397	Anahaw Elementary School	Level 5	140,000
8	Leyte	121398	Anolon Elementary School	Level 5	140,000
8	Leyte	121399	Baldoza Elementary School	Level 5	140,000
8	Leyte	121400	Bontoc Elementary School	Level 5	140,000
8	Leyte	121401	Bulacan Elementary School	Level 5	140,000
8	Leyte	121402	Canha-ayon Elementary School	Level 5	140,000
8	Leyte	121406	Himacugo Elementary School	Level 5	140,000
8	Leyte	121407	Himokilan Elementary School	Level 5	140,000
8	Leyte	121409	Katipunan Elementary School	Level 5	140,000
8	Leyte	121411	Mabagon Elementary School	Level 5	140,000
8	Leyte	121415	Apid ES	Level 5	140,000
8	Leyte	121416	Cabulisan ES	Level 5	140,000
8	Leyte	121417	Caminto ES	Level 5	140,000
8	Leyte	121418	Can-angay ES	Level 5	140,000
8	Leyte	121419	Caulisihan ES	Level 5	140,000
8	Leyte	121421	De Los Santos ES	Level 5	140,000
8	Leyte	121422	Esperanza ES	Level 5	140,000
8	Leyte	121424	Hinabay ES	Level 5	140,000
8	Leyte	121426	Linao PS	Level 5	140,000
8	Leyte	121427	Macagoco ES	Level 5	140,000

SCHOOL PROFILE				2014 PBB PERFORMANCE CATEGORY	SCHOOL FUND (IN PHP)
Region	Division	School ID	School Name		
8	Leyte	121428	Maljo-Jubasan ES	Level 5	140,000
8	Leyte	121429	Marao ES	Level 5	140,000
8	Leyte	121430	Tahud Elementary School	Level 5	140,000
8	Leyte	121431	Taotaon ES	Level 5	140,000
8	Leyte	121432	Tinago ES	Level 5	140,000
8	Leyte	121438	Binog ES	Level 5	140,000
8	Leyte	121439	Can-andan Elementary School	Level 5	140,000
8	Leyte	121440	Cangag ES	Level 5	140,000
8	Leyte	121450	San Francisco ES	Level 5	140,000
8	Leyte	121453	Tubod ES	Level 5	140,000
8	Leyte	121472	Anibongon ES	Level 5	140,000
8	Leyte	121475	Daro ES	Level 5	140,000
8	Leyte	121477	Hiagsam Elementary School	Level 5	140,000
8	Leyte	121479	Licod Elementary School	Level 5	140,000
8	Leyte	121480	Macanip Elementary School	Level 5	140,000
8	Leyte	121482	Mag-aso Elementary School	Level 5	140,000
8	Leyte	121483	Olotan Elementary School	Level 5	140,000
8	Leyte	121484	Pitogo Elementary School	Level 5	140,000
8	Leyte	121485	Rubas Elementary School	Level 5	140,000
8	Leyte	121487	Tinambacan Elementary School	Level 5	140,000
8	Leyte	121488	Tuba Elementary School	Level 5	140,000
8	Leyte	121489	Uguiao Elementary School	Level 5	140,000
8	Leyte	121490	Villa Conzoilo Primary School	Level 5	140,000
8	Leyte	121493	Batug Elementary School	Level 5	140,000
8	Leyte	121499	Caraye ES	Level 5	140,000
8	Leyte	121505	Malitbogay Elementary School	Level 5	140,000
8	Leyte	121513	Sta. Cruz PS	Level 5	140,000
8	Leyte	121517	Anibong ES	Level 5	140,000
8	Leyte	121518	Balante PS	Level 5	140,000
8	Leyte	121519	Bongdo ES	Level 5	140,000
8	Leyte	121520	Calbasag ES	Level 5	140,000
8	Leyte	121521	Caridad PS	Level 5	140,000
8	Leyte	121522	Cuya-e Elementary School	Level 5	140,000
8	Leyte	121525	Hindang Elementary School	Level 5	140,000
8	Leyte	121526	Inawangan PS	Level 5	140,000
8	Leyte	121528	San Andres ES	Level 5	140,000
8	Leyte	121529	Sta. Cruz ES	Level 5	140,000
8	Leyte	121530	Sto. Nino ES	Level 5	140,000
8	Leyte	121533	Villahermosa ES	Level 5	140,000
8	Leyte	121537	Hiloctogan Elementary School	Level 5	140,000
8	Leyte	121551	San Ignacio ES	Level 5	140,000
8	Leyte	121554	Tagaytay Elementary School	Level 5	140,000
8	Leyte	121615	Batug Elementary School	Level 5	140,000
8	Leyte	121616	Capudlosan Elementary School	Level 5	140,000
8	Leyte	121619	Danao Elementary School	Level 5	140,000
8	Leyte	121622	Maya Elementary School	Level 5	140,000
8	Leyte	121626	San Antonio Elementary School	Level 5	140,000
8	Leyte	121644	Malipoon Primary School	Level 5	140,000

SCHOOL PROFILE				2014 PBB PERFORMANCE CATEGORY	SCHOOL FUND (IN PHP)
Region	Division	School ID	School Name		
8	Leyte	121645	Palanogan Elementary School	Level 5	140,000
8	Leyte	121657	Bulak ES	Level 5	140,000
8	Leyte	121658	Cambadbad ES	Level 5	140,000
8	Leyte	121675	Anibongan ES	Level 5	140,000
8	Leyte	121678	J. P. Olo MES	Level 5	140,000
8	Leyte	121681	Sta. Paz Integrated School	Level 5	140,000
8	Leyte	121682	Taglibas ES	Level 5	140,000
8	Leyte	121686	Agbanga ES	Level 5	140,000
8	Leyte	121688	Cahagnaan CS	Level 5	140,000
8	Leyte	121691	Esperanza Elementary School	Level 5	140,000
8	Leyte	121692	Hitoog ES	Level 5	140,000
8	Leyte	121693	Lowan ES	Level 5	140,000
8	Leyte	121694	Monte Alegre Elementary School	Level 5	140,000
8	Leyte	121695	Odias ES	Level 5	140,000
8	Leyte	121696	San Juan Elementary School	Level 5	140,000
8	Leyte	121697	Sta. Fe-Itum Elementary School	Level 5	140,000
8	Leyte	121701	Burgos ES	Level 5	140,000
8	Leyte	121706	Mabini ES	Level 5	140,000
8	Leyte	121708	Ormocay ES	Level 5	140,000
8	Leyte	121715	Cabaliwan Elementary School	Level 5	140,000
8	Leyte	121717	Calunasan Elementary School	Level 5	140,000
8	Leyte	121758	Libertad ES	Level 5	140,000
8	Leyte	121760	Pawing Elementary School	Level 5	140,000
8	Leyte	121770	Lomonon ES	Level 5	140,000
8	Leyte	121771	Mabini ES	Level 5	140,000
8	Leyte	121773	Palompon North CS	Level 5	140,000
8	Leyte	121776	San Juan ES	Level 5	140,000
8	Leyte	121904	Tabayla ES	Level 8	140,000
8	Leyte	191532	Guinsanga-an PS	Level 5	140,000
8	Leyte	191536	San Roque PS	Level 5	140,000
8	Leyte	191539	Quezon Elementary School	Level 5	140,000
8	Leyte	191545	Bantigue PS	Level 5	140,000
8	Leyte	191546	Cantandog II PS	Level 5	140,000
8	Leyte	191547	Kanghaas PS	Level 5	140,000
8	Leyte	191553	Bun-ot PS	Level 5	140,000
8	Leyte	191562	Domogdog PS	Level 5	140,000
8	Leyte	191563	Rivilla Primary School	Level 5	140,000
8	Leyte	191578	Domagocdoc Primary School	Level 5	140,000
8	Leyte	303343	Juan S. Tismo NHS (Babatngon NHS)	Level 5	140,000
8	Leyte	303345	Balugo National High School	Level 5	140,000
8	Leyte	303366	Damulaan NHS	Level 5	140,000
8	Leyte	303373	Hampipila NHS	Level 5	140,000
8	Leyte	303381	Julita NHS	Level 5	140,000
8	Leyte	303388	Tanauan Sch. Of Craftsmanship & Home Industries (LIT-Tanauan Campus)Campus	Level 6	140,000
8	Leyte	303395	Lim-ao NHS	Level 5	140,000
8	Leyte	303405	Matalom NHS	Level 5	140,000
8	Leyte	303406	Matlang NHS	Level 6	140,000
8	Leyte	303425	San Jose National High School	Level 5	140,000

SCHOOL PROFILE				2014 PBB PERFORMANCE CATEGORY	SCHOOL FUND (IN PHP)
Region	Division	School ID	School Name		
8	Leyte	303433	Sta. Rosa National High School	Level 5	140,000
8	Leyte	303435	Taberna National High School	Level 6	140,000
8	Leyte	303441	Gregorio C. Catenza NHS (Tunga NHS)	Level 6	140,000
8	Leyte	313320	Buli NHS	Level 5	140,000
8	Maasin City	122121	Batuan ES	Level 7	140,000
8	Maasin City	122123	Bilibol ES	Level 5	140,000
8	Maasin City	122138	Malapoc Sur ES	Level 6	140,000
8	Maasin City	122147	Tawid ES	Level 5	140,000
8	Maasin City	122149	Bagtican MGS	Level 6	140,000
8	Maasin City	122150	Basak ES	Level 7	140,000
8	Maasin City	122156	Canyuom ES	Level 5	140,000
8	Maasin City	238001	Tomoy-Tomoy MGS	Level 5	140,000
8	Northern Samar	122779	Calarayan ES	Level 8	140,000
8	Northern Samar	122780	Caputian PS	Level 5	140,000
8	Northern Samar	122782	Guin-Arawayan ES	Level 8	140,000
8	Northern Samar	122783	Jubasan ES	Level 7	140,000
8	Northern Samar	122785	Lagundi ES	Level 5	140,000
8	Northern Samar	122795	Macaret ES	Level 7	140,000
8	Northern Samar	122797	Salvacion ES	Level 8	140,000
8	Northern Samar	122798	San Antonio ES	Level 6	140,000
8	Northern Samar	122801	Acereda ES	Level 6	140,000
8	Northern Samar	122806	Dancalan elem.school	Level 5	140,000
8	Northern Samar	122808	J. A. Santos ES	Level 7	140,000
8	Northern Samar	122812	M. L. Quezon ES	Level 6	140,000
8	Northern Samar	122819	Aguin ES	Level 5	140,000
8	Northern Samar	122820	Capul I CS	Level 6	140,000
8	Northern Samar	122821	Capul Central II ES	Level 7	140,000
8	Northern Samar	122822	Dalaquit PS	Level 5	140,000
8	Northern Samar	122823	Diraya ES	Level 7	140,000
8	Northern Samar	122824	Jubang ES	Level 7	140,000
8	Northern Samar	122825	Landusan ES	Level 5	140,000
8	Northern Samar	122827	Sagao-Sawan ES	Level 8	140,000
8	Northern Samar	122835	Daganas ES	Level 8	140,000
8	Northern Samar	122840	Macagtas ES	Level 5	140,000
8	Northern Samar	122844	Baybay ES	Level 7	140,000
8	Northern Samar	122851	Tinowaran Elementary School	Level 5	140,000
8	Northern Samar	122853	Washington ES	Level 5	140,000
8	Northern Samar	122869	Hinatad ES	Level 8	140,000
8	Northern Samar	122880	Canuctan ES	Level 6	140,000
8	Northern Samar	122882	Guibuangan ES	Level 6	140,000
8	Northern Samar	122884	Inuboran ES	Level 6	140,000
8	Northern Samar	122887	Mag-ongon PS	Level 6	140,000
8	Northern Samar	122891	Sagudsuron ES	Level 6	140,000
8	Northern Samar	122904	Magtuad ES	Level 7	140,000
8	Northern Samar	122905	Nabulo Elementary School	Level 7	140,000
8	Northern Samar	122910	Roxas ES	Level 5	140,000
8	Northern Samar	122915	Anito ES	Level 5	140,000
8	Northern Samar	122935	San Antonio ES	Level 5	140,000

SCHOOL PROFILE				2014 PBB PERFORMANCE CATEGORY	SCHOOL FUND (IN PHP)
Region	Division	School ID	School Name		
8	Northern Samar	122949	TINOBLAN PS	Level 6	140,000
8	Northern Samar	122951	Yapas ES	Level 6	140,000
8	Northern Samar	122954	Binaticlan ES	Level 5	140,000
8	Northern Samar	122996	Lapinig CS	Level 5	140,000
8	Northern Samar	123004	Bugtosan ES	Level 5	140,000
8	Northern Samar	123020	Imelda Elementary School	Level 5	140,000
8	Northern Samar	123025	Lonoy ES	Level 5	140,000
8	Northern Samar	123032	Osmeña PS	Level 6	140,000
8	Northern Samar	123035	Quezon Elementary	Level 5	140,000
8	Northern Samar	123039	Roxas ES	Level 6	140,000
8	Northern Samar	123062	Enriqueta ES	Level 7	140,000
8	Northern Samar	123096	Osmeña ES	Level 5	140,000
8	Northern Samar	123151	Jangtud Integrated School	Level 5	140,000
8	Northern Samar	123153	Manajao ES	Level 5	140,000
8	Northern Samar	123158	Nagbobtac Elementary School	Level 6	140,000
8	Northern Samar	123160	Natawo ES	Level 5	140,000
8	Northern Samar	123166	Simora ES	Level 6	140,000
8	Northern Samar	123167	Sinalaran ES	Level 5	140,000
8	Northern Samar	123204	San Nicolas ES	Level 7	140,000
8	Northern Samar	123208	Cabalwa PS	Level 7	140,000
8	Northern Samar	123216	San Roque ES	Level 7	140,000
8	Northern Samar	123218	Sto. Nino Primary School	Level 7	140,000
8	Northern Samar	123224	Geratag ES	Level 7	140,000
8	Northern Samar	123243	Malobago ES	Level 5	140,000
8	Northern Samar	123245	San Roque CS	Level 5	140,000
8	Northern Samar	123246	Maragat ES	Level 5	140,000
8	Northern Samar	123248	Sangputan ES	Level 6	140,000
8	Northern Samar	123275	Gonzaga Elementary School	Level 6	140,000
8	Northern Samar	123276	Libertad ES	Level 7	140,000
8	Northern Samar	123278	Lungib ES	Level 5	140,000
8	Northern Samar	123279	Maxvilla ES	Level 5	140,000
8	Northern Samar	123280	Pasabuena ES	Level 5	140,000
8	Northern Samar	193006	Baysag PS	Level 7	140,000
8	Northern Samar	193007	Balud Elementary School	Level 7	140,000
8	Northern Samar	193013	Barangay Uno Elementary School	Level 7	140,000
8	Northern Samar	313626	Guindaulan NHS	Level 5	140,000
8	Ormoc City	124144	Bagong Elementary School	Level 6	140,000
8	Ormoc City	124168	Quezon Jr Elementary School	Level 5	140,000
8	Ormoc City	124191	T. Aviles Elementary School	Level 6	140,000
8	Ormoc City	124200	Airport Primary School	Level 5	140,000
8	Ormoc City	124203	Cogon Central School	Level 5	140,000
8	Ormoc City	124210	Lao Elementary School	Level 5	140,000
8	Ormoc City	124219	San Isidro Elementary School	Level 7	140,000
8	Ormoc City	124220	San Juan Elementary School	Level 7	140,000
8	Ormoc City	303658	New Ormoc City National High School	Level 5	140,000
8	Samar (Western Samar)	123286	Bacjao ES	Level 5	140,000
8	Samar (Western Samar)	123287	Biasong ES	Level 5	140,000
8	Samar (Western Samar)	123288	Costa Rica ES	Level 5	140,000

SCHOOL PROFILE				2014 PBB PERFORMANCE CATEGORY	SCHOOL FUND (IN PHP)
Region	Division	School ID	School Name		
8	Samar (Western Samar)	123290	Imelda ES	Level 5	140,000
8	Samar (Western Samar)	123295	Malobago ES	Level 5	140,000
8	Samar (Western Samar)	123300	Agimit ES	Level 5	140,000
8	Samar (Western Samar)	123302	Bagti ES	Level 5	140,000
8	Samar (Western Samar)	123303	Balante ES	Level 5	140,000
8	Samar (Western Samar)	123305	Balud ES (Nouvelas Occ. ES)	Level 5	140,000
8	Samar (Western Samar)	123315	Guirang ES	Level 5	140,000
8	Samar (Western Samar)	123317	Loog ES	Level 6	140,000
8	Samar (Western Samar)	123318	Mabini ES	Level 5	140,000
8	Samar (Western Samar)	123320	Panugmonon ES	Level 5	140,000
8	Samar (Western Samar)	123322	Rawis ES	Level 5	140,000
8	Samar (Western Samar)	123325	Serum ES	Level 5	140,000
8	Samar (Western Samar)	123326	Sugponon ES	Level 5	140,000
8	Samar (Western Samar)	123328	Amandayehan ES	Level 5	140,000
8	Samar (Western Samar)	123329	Anglit ES	Level 5	140,000
8	Samar (Western Samar)	123338	Cogon ES	Level 5	140,000
8	Samar (Western Samar)	123339	Dolongan ES	Level 6	140,000
8	Samar (Western Samar)	123342	Lubang ES	Level 5	140,000
8	Samar (Western Samar)	123344	Manila-Ay ES	Level 5	140,000
8	Samar (Western Samar)	123345	May-It ES	Level 5	140,000
8	Samar (Western Samar)	123352	Sawa ES	Level 5	140,000
8	Samar (Western Samar)	123354	Tinaogan ES	Level 5	140,000
8	Samar (Western Samar)	123355	Tingib ES	Level 5	140,000
8	Samar (Western Samar)	123358	Barobaybay E.S.	Level 5	140,000
8	Samar (Western Samar)	123362	Bulao PS	Level 5	140,000
8	Samar (Western Samar)	123368	Canbagic ES	Level 5	140,000
8	Samar (Western Samar)	123375	Lubang Primary School	Level 5	140,000
8	Samar (Western Samar)	123377	Mahangcao ES	Level 5	140,000
8	Samar (Western Samar)	123380	Otoc ES	Level 5	140,000
8	Samar (Western Samar)	123390	Tinago Elementary School	Level 5	140,000
8	Samar (Western Samar)	123440	Arawane ES	Level 5	140,000
8	Samar (Western Samar)	123445	Bitu-Ug PS	Level 5	140,000
8	Samar (Western Samar)	123449	Cabugao ES	Level 5	140,000
8	Samar (Western Samar)	123452	Campelipa PS	Level 5	140,000
8	Samar (Western Samar)	123456	Man-ngere ES	Level 5	140,000
8	Samar (Western Samar)	123457	Marupangdan ES	Level 5	140,000
8	Samar (Western Samar)	123459	Pondang ES	Level 5	140,000
8	Samar (Western Samar)	123460	Poso ES	Level 5	140,000
8	Samar (Western Samar)	123461	Real ES	Level 5	140,000
8	Samar (Western Samar)	123462	Rizal ES	Level 5	140,000
8	Samar (Western Samar)	123465	San Vicente ES	Level 5	140,000
8	Samar (Western Samar)	123467	Talisay ES	Level 5	140,000
8	Samar (Western Samar)	123469	Yangta PS	Level 5	140,000
8	Samar (Western Samar)	123472	Cabil-Isan PS	Level 5	140,000
8	Samar (Western Samar)	123473	Cabiton-An ES	Level 5	140,000
8	Samar (Western Samar)	123475	Calawan-An ES	Level 5	140,000
8	Samar (Western Samar)	123476	Candugue ES	Level 5	140,000
8	Samar (Western Samar)	123477	Canloloy PS	Level 5	140,000

SCHOOL PROFILE				2014 PBB PERFORMANCE CATEGORY	SCHOOL FUND (IN PHP)
Region	Division	School ID	School Name		
8	Samar (Western Samar)	123489	Mongolbongol ES	Level 5	140,000
8	Samar (Western Samar)	123492	San Miguel PS	Level 5	140,000
8	Samar (Western Samar)	123493	Saugan ES	Level 5	140,000
8	Samar (Western Samar)	123495	Tugas ES	Level 5	140,000
8	Samar (Western Samar)	123499	Buao ES	Level 5	140,000
8	Samar (Western Samar)	123500	Bunyagan ES	Level 5	140,000
8	Samar (Western Samar)	123502	Caparangasan ES	Level 5	140,000
8	Samar (Western Samar)	123506	Caugbusan ES	Level 5	140,000
8	Samar (Western Samar)	123507	Concepcion ES	Level 5	140,000
8	Samar (Western Samar)	123508	El Cano ES	Level 5	140,000
8	Samar (Western Samar)	123515	Makugo ES	Level 5	140,000
8	Samar (Western Samar)	123516	Nacube ES	Level 5	140,000
8	Samar (Western Samar)	123520	Palanas ES	Level 5	140,000
8	Samar (Western Samar)	123525	San Enrique PS	Level 5	140,000
8	Samar (Western Samar)	123529	Sta. Elena ES	Level 5	140,000
8	Samar (Western Samar)	123530	Tagnaon ES	Level 5	140,000
8	Samar (Western Samar)	123534	Bangahon PS	Level 5	140,000
8	Samar (Western Samar)	123535	Barruz ES	Level 5	140,000
8	Samar (Western Samar)	123538	Casandig ES	Level 5	140,000
8	Samar (Western Samar)	123539	Catorse De Agosto ES	Level 5	140,000
8	Samar (Western Samar)	123543	Gerali ES	Level 5	140,000
8	Samar (Western Samar)	123544	Hampton ES	Level 5	140,000
8	Samar (Western Samar)	123546	Mabuhay PS	Level 5	140,000
8	Samar (Western Samar)	123547	Mahanud PS	Level 5	140,000
8	Samar (Western Samar)	123554	Pologon PS	Level 5	140,000
8	Samar (Western Samar)	123557	San Isidro PS	Level 5	140,000
8	Samar (Western Samar)	123559	San Miguel ES	Level 5	140,000
8	Samar (Western Samar)	123562	Sto. Nino Elementary School	Level 5	140,000
8	Samar (Western Samar)	123564	Villaleona PS	Level 5	140,000
8	Samar (Western Samar)	123566	Binubucalan ES	Level 5	140,000
8	Samar (Western Samar)	123567	Bucalan PS	Level 5	140,000
8	Samar (Western Samar)	123568	Cabalagnan ES	Level 5	140,000
8	Samar (Western Samar)	123569	Cabang ES	Level 5	140,000
8	Samar (Western Samar)	123570	Canano ES	Level 5	140,000
8	Samar (Western Samar)	123573	Dalosdoson ES	Level 5	140,000
8	Samar (Western Samar)	123576	Lim-Ao ES	Level 5	140,000
8	Samar (Western Samar)	123578	Osmena ES	Level 5	140,000
8	Samar (Western Samar)	123579	San Rafael ES	Level 5	140,000
8	Samar (Western Samar)	123580	Tabay ES	Level 5	140,000
8	Samar (Western Samar)	123581	Yabon ES	Level 5	140,000
8	Samar (Western Samar)	123582	Bawang ES	Level 5	140,000
8	Samar (Western Samar)	123585	Candayao PS	Level 5	140,000
8	Samar (Western Samar)	123586	Cantongtong ES	Level 5	140,000
8	Samar (Western Samar)	123591	Garcia PS	Level 5	140,000
8	Samar (Western Samar)	123596	Macabetas ES	Level 5	140,000
8	Samar (Western Samar)	123605	San Miguel PS	Level 5	140,000
8	Samar (Western Samar)	123606	Tagbayaon ES	Level 5	140,000
8	Samar (Western Samar)	123607	Victory ES	Level 5	140,000

SCHOOL PROFILE				2014 PBB PERFORMANCE CATEGORY	SCHOOL FUND (IN PHP)
Region	Division	School ID	School Name		
8	Samar (Western Samar)	123609	Canyoyo ES	Level 5	140,000
8	Samar (Western Samar)	123616	Pinalangga ES	Level 5	140,000
8	Samar (Western Samar)	123617	Pinamitinan ES	Level 5	140,000
8	Samar (Western Samar)	123619	Tagalag ES	Level 5	140,000
8	Samar (Western Samar)	123622	Barayong ES	Level 5	140,000
8	Samar (Western Samar)	123624	Beri PS	Level 5	140,000
8	Samar (Western Samar)	123629	Canatuan ES	Level 5	140,000
8	Samar (Western Samar)	123636	Inalad ES	Level 5	140,000
8	Samar (Western Samar)	123645	Pamamas-An PS	Level 5	140,000
8	Samar (Western Samar)	123649	Sto. Niño ES	Level 5	140,000
8	Samar (Western Samar)	123652	Calanyugan ES	Level 5	140,000
8	Samar (Western Samar)	123654	Cambaye ES	Level 5	140,000
8	Samar (Western Samar)	123656	Pange ES	Level 5	140,000
8	Samar (Western Samar)	123657	San Luis ES	Level 5	140,000
8	Samar (Western Samar)	123658	Villahermosa ES	Level 5	140,000
8	Samar (Western Samar)	123661	Bugho PS	Level 5	140,000
8	Samar (Western Samar)	123662	Calampong ES	Level 5	140,000
8	Samar (Western Samar)	123667	Lawaan ES	Level 5	140,000
8	Samar (Western Samar)	123671	Madalunot ES	Level 5	140,000
8	Samar (Western Samar)	123672	Magdawat ES	Level 5	140,000
8	Samar (Western Samar)	123679	Pelaon ES	Level 5	140,000
8	Samar (Western Samar)	123680	Pinabacdao CS	Level 6	140,000
8	Samar (Western Samar)	123682	Aurora ES	Level 5	140,000
8	Samar (Western Samar)	123685	Bulao ES	Level 5	140,000
8	Samar (Western Samar)	123687	Cag-Olo-Olo ES	Level 5	140,000
8	Samar (Western Samar)	123688	Cagtoto-Og ES	Level 5	140,000
8	Samar (Western Samar)	123692	Gayondato ES	Level 5	140,000
8	Samar (Western Samar)	123694	Hernandez ES	Level 5	140,000
8	Samar (Western Samar)	123697	La Paz ES	Level 5	140,000
8	Samar (Western Samar)	123700	Mabuhay ES	Level 5	140,000
8	Samar (Western Samar)	123701	Matalud ES	Level 5	140,000
8	Samar (Western Samar)	123707	San Isidro ES	Level 5	140,000
8	Samar (Western Samar)	123710	Sinit-An ES	Level 5	140,000
8	Samar (Western Samar)	123714	Cabaywa PS	Level 5	140,000
8	Samar (Western Samar)	123715	Camanhagay ES	Level 5	140,000
8	Samar (Western Samar)	123716	Campiyak Elementary School	Level 5	140,000
8	Samar (Western Samar)	123718	Dolores ES	Level 5	140,000
8	Samar (Western Samar)	123720	Inobongan ES	Level 5	140,000
8	Samar (Western Samar)	123722	ARAPISON ELEMENTARY SCHOOL	Level 5	140,000
8	Samar (Western Samar)	123723	BAHAY ELEMENTARY SCHOOL	Level 5	140,000
8	Samar (Western Samar)	123726	CANIPULAN ELEMENTARY SCHOOL	Level 5	140,000
8	Samar (Western Samar)	123727	CINCO ELEMENTARY SCHOOL	Level 5	140,000
8	Samar (Western Samar)	123728	GAJO ELEMENTARY SCHOOL	Level 5	140,000
8	Samar (Western Samar)	123730	Lambao ES	Level 5	140,000
8	Samar (Western Samar)	123732	Mahayag ES	Level 5	140,000
8	Samar (Western Samar)	123734	Panaru-an ES	Level 5	140,000
8	Samar (Western Samar)	123739	Sundara Elementary School	Level 5	140,000
8	Samar (Western Samar)	123741	Avelino Elem. School	Level 5	140,000

SCHOOL PROFILE				2014 PBB PERFORMANCE CATEGORY	SCHOOL FUND (IN PHP)
Region	Division	School ID	School Name		
8	Samar (Western Samar)	123743	Bana-Ao PS	Level 5	140,000
8	Samar (Western Samar)	123745	Camperito ES	Level 5	140,000
8	Samar (Western Samar)	123746	Canmoros Elementary School	Level 5	140,000
8	Samar (Western Samar)	123747	Curry ES	Level 5	140,000
8	Samar (Western Samar)	123751	Jolacao ES	Level 5	140,000
8	Samar (Western Samar)	123752	Nabulo Elem. School	Level 5	140,000
8	Samar (Western Samar)	123753	Palale ES	Level 6	140,000
8	Samar (Western Samar)	123756	Alegria ES	Level 5	140,000
8	Samar (Western Samar)	123758	Aslum ES	Level 5	140,000
8	Samar (Western Samar)	123759	Barcelona ES	Level 5	140,000
8	Samar (Western Samar)	123769	Ormocanay Elem. School	Level 5	140,000
8	Samar (Western Samar)	123774	Tomandog ES	Level 5	140,000
8	Samar (Western Samar)	123782	Hita-as PS	Level 5	140,000
8	Samar (Western Samar)	123783	La Paz PS	Level 5	140,000
8	Samar (Western Samar)	123784	Lourdes PS	Level 5	140,000
8	Samar (Western Samar)	123798	Sta. Elena ES	Level 5	140,000
8	Samar (Western Samar)	123800	Tulay Elementary School	Level 5	140,000
8	Samar (Western Samar)	123802	Balatguti ES	Level 5	140,000
8	Samar (Western Samar)	123803	Baras ES	Level 6	140,000
8	Samar (Western Samar)	123804	Buenavista ES	Level 6	140,000
8	Samar (Western Samar)	123805	Cabunga-An ES	Level 5	140,000
8	Samar (Western Samar)	123806	Corocawayan ES	Level 5	140,000
8	Samar (Western Samar)	123811	Sevilla ES	Level 5	140,000
8	Samar (Western Samar)	123812	Sto. Nino CS	Level 6	140,000
8	Samar (Western Samar)	123813	Takut ES	Level 5	140,000
8	Samar (Western Samar)	123814	Villahermosa ES	Level 5	140,000
8	Samar (Western Samar)	123818	Guinbarocan ES	Level 5	140,000
8	Samar (Western Samar)	123819	Labangbaybay ES	Level 5	140,000
8	Samar (Western Samar)	123820	Luna ES	Level 5	140,000
8	Samar (Western Samar)	123822	Mataluto ES	Level 5	140,000
8	Samar (Western Samar)	123823	Nipa ES	Level 5	140,000
8	Samar (Western Samar)	123827	Tagapul-an CS	Level 6	140,000
8	Samar (Western Samar)	123829	Alcazar ES	Level 5	140,000
8	Samar (Western Samar)	123832	Balonga-As ES	Level 5	140,000
8	Samar (Western Samar)	123833	Balugo ES	Level 5	140,000
8	Samar (Western Samar)	123834	Baras ES	Level 5	140,000
8	Samar (Western Samar)	123836	Bisitahan ES	Level 5	140,000
8	Samar (Western Samar)	123838	Cabunga-An Elementary School	Level 5	140,000
8	Samar (Western Samar)	123840	Cambatutay Nuevo ES	Level 5	140,000
8	Samar (Western Samar)	123841	Cambatutay Viejo PS	Level 5	140,000
8	Samar (Western Samar)	123845	Gallego ES	Level 5	140,000
8	Samar (Western Samar)	123846	Lahong ES	Level 5	140,000
8	Samar (Western Samar)	123847	Libucan Dacu ES	Level 5	140,000
8	Samar (Western Samar)	123851	Mancares ES	Level 5	140,000
8	Samar (Western Samar)	123853	Oeste ES	Level 6	140,000
8	Samar (Western Samar)	123856	San Vicente ES	Level 5	140,000
8	Samar (Western Samar)	123857	Sta. Cruz ES	Level 5	140,000
8	Samar (Western Samar)	123858	Sto. Nino ES	Level 5	140,000

SCHOOL PROFILE				2014 PBB PERFORMANCE CATEGORY	SCHOOL FUND (IN PHP)
Region	Division	School ID	School Name		
8	Samar (Western Samar)	123859	Sugod Elementary School	Level 5	140,000
8	Samar (Western Samar)	123865	Banquel ES	Level 5	140,000
8	Samar (Western Samar)	123866	Binoongan PS	Level 5	140,000
8	Samar (Western Samar)	123873	Himyangan ES	Level 5	140,000
8	Samar (Western Samar)	123874	Igot ES	Level 5	140,000
8	Samar (Western Samar)	123877	Lamingao ES	Level 5	140,000
8	Samar (Western Samar)	123878	Macopa PS	Level 5	140,000
8	Samar (Western Samar)	123879	Mahayag ES	Level 5	140,000
8	Samar (Western Samar)	123880	Malonoy PS	Level 5	140,000
8	Samar (Western Samar)	123885	Polangi PS	Level 5	140,000
8	Samar (Western Samar)	123886	San Fernando ES	Level 5	140,000
8	Samar (Western Samar)	123889	Sta. Rosa ES	Level 5	140,000
8	Samar (Western Samar)	123890	Sto. Nino ES	Level 5	140,000
8	Samar (Western Samar)	123892	Ulayan ES	Level 5	140,000
8	Samar (Western Samar)	123895	Independencia ES	Level 5	140,000
8	Samar (Western Samar)	123896	Malaguining ES	Level 5	140,000
8	Samar (Western Samar)	123899	Navatas Guti Elementary School	Level 5	140,000
8	Samar (Western Samar)	123903	San Juan ES	Level 5	140,000
8	Samar (Western Samar)	123904	San Roque ES	Level 5	140,000
8	Samar (Western Samar)	123909	Apolonia ES	Level 5	140,000
8	Samar (Western Samar)	123910	Bagsa PS	Level 5	140,000
8	Samar (Western Samar)	123911	Balbagan PS	Level 5	140,000
8	Samar (Western Samar)	123913	Binogho ES	Level 5	140,000
8	Samar (Western Samar)	123914	Campo-Uno PS	Level 5	140,000
8	Samar (Western Samar)	123916	Cantao-An PS	Level 5	140,000
8	Samar (Western Samar)	123920	Mangcal ES	Level 5	140,000
8	Samar (Western Samar)	123921	Minarog ES	Level 5	140,000
8	Samar (Western Samar)	123923	Pagsaogan ES	Level 5	140,000
8	Samar (Western Samar)	123925	Pequit ES	Level 5	140,000
8	Samar (Western Samar)	123928	Tabucan PS	Level 5	140,000
8	Samar (Western Samar)	123930	Tigbawon ES	Level 5	140,000
8	Samar (Western Samar)	123934	Anagasi Elementary School	Level 5	140,000
8	Samar (Western Samar)	123935	Babaclayon ES	Level 5	140,000
8	Samar (Western Samar)	123937	Can-aponte Elementary School	Level 5	140,000
8	Samar (Western Samar)	123944	Hagbay PS	Level 5	140,000
8	Samar (Western Samar)	123946	Hiduroma ES	Level 5	140,000
8	Samar (Western Samar)	123947	Hilumot PS	Level 5	140,000
8	Samar (Western Samar)	123951	Nawi Elementary School	Level 5	140,000
8	Samar (Western Samar)	123953	Pagsang-an ES	Level 5	140,000
8	Samar (Western Samar)	123954	Salay Elementary School	Level 5	140,000
8	Samar (Western Samar)	123955	Salvacion PS	Level 5	140,000
8	Samar (Western Samar)	123956	San Jose De Buan CS	Level 6	140,000
8	Samar (Western Samar)	123969	Ibarra ES	Level 5	140,000
8	Samar (Western Samar)	123970	Lumalantang ES	Level 5	140,000
8	Samar (Western Samar)	123972	Magaan ES	Level 5	140,000
8	Samar (Western Samar)	123973	Maputi ES	Level 5	140,000
8	Samar (Western Samar)	123976	Mualbual ES	Level 5	140,000
8	Samar (Western Samar)	123978	Poros ES	Level 5	140,000

SCHOOL PROFILE				2014 PBB PERFORMANCE CATEGORY	SCHOOL FUND (IN PHP)
Region	Division	School ID	School Name		
8	Samar (Western Samar)	123980	Sugod ES	Level 5	140,000
8	Samar (Western Samar)	123981	Talib Elementary School	Level 5	140,000
8	Samar (Western Samar)	123982	Tinaogan ES	Level 5	140,000
8	Samar (Western Samar)	123984	Zumarraga Central Elementary School	Level 5	140,000
8	Samar (Western Samar)	193502	Del Rosario PS	Level 5	140,000
8	Samar (Western Samar)	193513	Janipon ES	Level 5	140,000
8	Samar (Western Samar)	193514	Hindang Elementary School	Level 5	140,000
8	Samar (Western Samar)	193531	Binongtuan ES	Level 5	140,000
8	Samar (Western Samar)	193541	Salvacion PS	Level 5	140,000
8	Samar (Western Samar)	193542	Malihao PS	Level 5	140,000
8	Samar (Western Samar)	193545	Hinaga PS	Level 5	140,000
8	Samar (Western Samar)	303595	Birawan National High School	Level 5	140,000
8	Samar (Western Samar)	303597	CALBIGA NATIONAL HIGH SCHOOL	Level 7	140,000
8	Samar (Western Samar)	303598	Casandig National High School	Level 6	140,000
8	Samar (Western Samar)	303599	Clarencio Calagos Mem SOF	Level 7	140,000
8	Samar (Western Samar)	303600	Costa Rica NHS	Level 6	140,000
8	Samar (Western Samar)	303602	Mualbual National High School	Level 7	140,000
8	Samar (Western Samar)	303603	Sua NHS	Level 7	140,000
8	Samar (Western Samar)	303605	Guintarcan NHS	Level 6	140,000
8	Samar (Western Samar)	303607	Igot NHS	Level 7	140,000
8	Samar (Western Samar)	303608	Independencia NHS	Level 7	140,000
8	Samar (Western Samar)	303611	Marabut NHS	Level 7	140,000
8	Samar (Western Samar)	303613	Motiong NHS	Level 7	140,000
8	Samar (Western Samar)	303617	Pinabacdao NHS	Level 6	140,000
8	Samar (Western Samar)	303618	Ramon T. Diaz MHS	Level 5	140,000
8	Samar (Western Samar)	303619	Buenavista NHS	Level 8	140,000
8	Samar (Western Samar)	303626	San Jose de Buan NHS	Level 7	140,000
8	Samar (Western Samar)	303632	Sto. Nino NHS	Level 8	140,000
8	Samar (Western Samar)	303633	Tagapul-an NHS	Level 6	140,000
8	Samar (Western Samar)	303634	Tarangnan NHS	Level 8	140,000
8	Samar (Western Samar)	303636	Tominamos Integrated School	Level 7	140,000
8	Samar (Western Samar)	303638	Villahermosa NHS	Level 6	140,000
8	Samar (Western Samar)	303639	Villareal NHS	Level 7	140,000
8	Samar (Western Samar)	303640	Quintin Quijano Sr. Agricultural School	Level 6	140,000
8	Samar (Western Samar)	303643	Zumarraga National School	Level 6	140,000
8	Samar (Western Samar)	313702	Plaridel NHS	Level 7	140,000
8	Samar (Western Samar)	313703	Cabunga-an Integrated School	Level 8	140,000
8	Samar (Western Samar)	313704	Tenani IS	Level 7	140,000
8	Samar (Western Samar)	313705	Rizal Integrated School	Level 7	140,000
8	Samar (Western Samar)	313711	Casapa National High School	Level 5	140,000
8	Samar (Western Samar)	313712	Piñaplata Integrated School	Level 5	140,000
8	Samar (Western Samar)	313713	Villahermosa IS	Level 7	140,000
8	Samar (Western Samar)	313716	Anibongon Integrated School	Level 6	140,000
8	Samar (Western Samar)	313718	Primitivo T. Torrechiva National High School	Level 5	140,000
8	Samar (Western Samar)	313720	Cabiton-an Integrated School	Level 5	140,000
8	Samar (Western Samar)	313722	Majacob Integrated School	Level 6	140,000
8	Samar (Western Samar)	313724	Balocawe Integrated School	Level 5	140,000
8	Samar (Western Samar)	313725	Dampigan NHS	Level 5	140,000

SCHOOL PROFILE				2014 PBB PERFORMANCE CATEGORY	SCHOOL FUND (IN PHP)
Region	Division	School ID	School Name		
8	Samar (Western Samar)	313727	Mabini NHS	Level 5	140,000
8	Southern Leyte	122006	Himakilo Primary School	Level 5	140,000
8	Southern Leyte	122014	Paku Elementary School	Level 5	140,000
8	Southern Leyte	122015	Pamahawan Primary School	Level 5	140,000
8	Southern Leyte	122027	Calinao Elementary School	Level 5	140,000
8	Southern Leyte	122041	Nueva Esperanza Elementary School	Level 5	140,000
8	Southern Leyte	122042	Otama Elementary School	Level 5	140,000
8	Southern Leyte	122044	Patong Elementary School	Level 5	140,000
8	Southern Leyte	122050	Tawog Primary School	Level 5	140,000
8	Southern Leyte	122058	Sap-ang Elementary School	Level 5	140,000
8	Southern Leyte	122063	Amagusan Elementary School	Level 5	140,000
8	Southern Leyte	122079	Kawayan Elementary School	Level 5	140,000
8	Southern Leyte	122081	Magkasag Elementary School	Level 5	140,000
8	Southern Leyte	122083	Nahulid Elementary School	Level 5	140,000
8	Southern Leyte	122084	Otikon Elementary School	Level 5	140,000
8	Southern Leyte	122087	Anilao Elementary School	Level 5	140,000
8	Southern Leyte	122095	Estela Elementary School	Level 5	140,000
8	Southern Leyte	122102	Magaupas Elementary School	Level 5	140,000
8	Southern Leyte	122110	PRES. ROXAS ELEMENTARY SCHOOL	Level 5	140,000
8	Southern Leyte	122111	San Francisco Central School	Level 5	140,000
8	Southern Leyte	122112	San Isidro Elementary School	Level 5	140,000
8	Southern Leyte	122116	Tabugon Elementary School	Level 5	140,000
8	Southern Leyte	122178	Aguinaldo Elementary Multi-grade School	Level 5	140,000
8	Southern Leyte	122182	Bus-Canlusay Elementary School	Level 5	140,000
8	Southern Leyte	122183	Cambaro Elementary School	Level 5	140,000
8	Southern Leyte	122186	Ilihan Elementary School	Level 5	140,000
8	Southern Leyte	122187	Laray Elementary School	Level 5	140,000
8	Southern Leyte	122195	San Roque Elementary School	Level 7	140,000
8	Southern Leyte	122197	Sto. Niño Elementary School	Level 5	140,000
8	Southern Leyte	122199	Abgao Elementary School	Level 5	140,000
8	Southern Leyte	122201	Benit Elementary School	Level 5	140,000
8	Southern Leyte	122203	Cambalhin Elementary School	Level 5	140,000
8	Southern Leyte	122204	Cantamuac Elementary School	Level 5	140,000
8	Southern Leyte	122205	Caraatan Elementary School	Level 5	140,000
8	Southern Leyte	122207	Guinabonan Elementary School	Level 5	140,000
8	Southern Leyte	122214	Sangahon Elementary School	Level 5	140,000
8	Southern Leyte	122218	Bunga Elementary School	Level 5	140,000
8	Southern Leyte	122221	Lugsongan Elementary School	Level 5	140,000
8	Southern Leyte	122223	Magallanes Elementary School	Level 5	140,000
8	Southern Leyte	122225	San Agustin Elementary School	Level 5	140,000
8	Southern Leyte	122226	San Bernardo Elementary School	Level 5	140,000
8	Southern Leyte	122232	Buenavista Elementary School	Level 5	140,000
8	Southern Leyte	122233	Bulawan Primary School	Level 5	140,000
8	Southern Leyte	122234	Cogon Elementary School	Level 5	140,000
8	Southern Leyte	122235	Esperanza Elementary School	Level 5	140,000
8	Southern Leyte	122236	Kinachawa Elementary School	Level 5	140,000
8	Southern Leyte	122237	Manglit Elementary School	Level 5	140,000
8	Southern Leyte	122238	Nueva Estrella Elementary School	Level 5	140,000

SCHOOL PROFILE				2014 PBB PERFORMANCE CATEGORY	SCHOOL FUND (IN PHP)
Region	Division	School ID	School Name		
8	Southern Leyte	122239	Pintuyan Central School	Level 5	140,000
8	Southern Leyte	122241	Punod Primary School	Level 5	140,000
8	Southern Leyte	122242	San Ramon Elementary School	Level 5	140,000
8	Southern Leyte	122243	San Ricardo Central School	Level 5	140,000
8	Southern Leyte	122245	Son-Ok Elementary School	Level 5	140,000
8	Southern Leyte	122248	Bobon Elementary School	Level 5	140,000
8	Southern Leyte	122284	Bolod-Bolod E/S	Level 5	140,000
8	Southern Leyte	122288	Himbangan ES	Level 5	140,000
8	Southern Leyte	122293	Lipanto ES	Level 5	140,000
8	Southern Leyte	122296	Mahayahay Elementary School	Level 5	140,000
8	Southern Leyte	122300	Panian ES	Level 5	140,000
8	Southern Leyte	122305	Tabontabon ES	Level 5	140,000
8	Southern Leyte	122314	Cawayan Elementary School	Level 5	140,000
8	Southern Leyte	192005	Guinsangaan Elementary School	Level 5	140,000
8	Southern Leyte	192008	Navalita MG Elementary School	Level 5	140,000
8	Southern Leyte	192018	Camang Elementary School	Level 5	140,000
8	Southern Leyte	192019	Catbawan Primary School	Level 5	140,000
8	Southern Leyte	192020	Dan-an Primary School	Level 5	140,000
8	Southern Leyte	303446	Canipaan NHS	Level 7	140,000
8	Southern Leyte	303465	LIMASAWA NATIONAL HIGH SCHOOL	Level 5	140,000
8	Southern Leyte	303471	Mercedes NHS	Level 7	140,000
8	Southern Leyte	303473	Nava NHS	Level 8	140,000
8	Southern Leyte	303475	Paku NHS	Level 7	140,000
8	Southern Leyte	303477	Pintuyan National Vocational High School	Level 8	140,000
8	Southern Leyte	303481	San Juan NHS	Level 8	140,000
8	Southern Leyte	303483	San Ricardo National High School	Level 5	140,000
8	Southern Leyte	303487	Sogod National High School	Level 6	140,000
8	Southern Leyte	313403	Bontoc National High School	Level 5	140,000
8	Tacloban City	124233	Bayanihan ES	Level 5	140,000
8	Tacloban City	124238	Palanog ES	Level 6	140,000
8	Tacloban City	124255	Cabalawan ES	Level 5	140,000
8	Tacloban City	124259	Sta. Elena ES	Level 5	140,000
8	Tacloban City	124260	Sto. Nino SPED Center	Level 6	140,000
9	Dapitan City	125915	Hilltop ES	Level 5	140,000
9	Dapitan City	125916	Ilaya ES	Level 5	140,000
9	Dapitan City	125925	Baylimango CS	Level 7	140,000
9	Dapitan City	125934	Sto Nino ES	Level 5	140,000
9	Dapitan City	125940	Lawaan ES	Level 5	140,000
9	Dapitan City	125953	Aliguay ES	Level 5	140,000
9	Dapitan City	303879	Dakak National High School	Level 5	140,000
9	Dapitan City	303881	Ilaya NHS	Level 5	140,000
9	Dipolog City	125968	St. John Elementary School	Level 5	140,000
9	Dipolog City	125978	Tubod ES	Level 5	140,000
9	Dipolog City	125979	Barra ES	Level 6	140,000
9	Dipolog City	125994	Punta Central School	Level 5	140,000
9	Isabela City	126019	Diki ES	Level 5	140,000
9	Isabela City	126022	Lukbuton ES	Level 5	140,000
9	Isabela City	126027	Busay ES	Level 5	140,000

SCHOOL PROFILE				2014 PBB PERFORMANCE CATEGORY	SCHOOL FUND (IN PHP)
Region	Division	School ID	School Name		
9	Isabela City	198004	Ajibon ES	Level 5	140,000
9	Isabela City	198008	M.S. BERNARDO ELEMENTARY SCHOOL	Level 5	140,000
9	Isabela City	303896	Basilan NHS - Night	Level 6	140,000
9	Pagadian City	126037	Bogo ES	Level 5	140,000
9	Pagadian City	126047	San Jose ES	Level 5	140,000
9	Pagadian City	126048	Tomas Sagun ES	Level 6	140,000
9	Pagadian City	126061	Camp Abelon ES	Level 5	140,000
9	Pagadian City	126072	La Suerte ES	Level 7	140,000
9	Pagadian City	126073	Lala ES	Level 7	140,000
9	Pagadian City	126080	Upper Sibatang ES	Level 7	140,000
9	Pagadian City	126090	Lapedian ES	Level 5	140,000
9	Pagadian City	303910	Zamboanga del Sur NHS	Level 5	140,000
9	Pagadian City	303913	Zamboanga del Sur SAT	Level 5	140,000
9	Zamboanga City	126099	Cabigan ES	Level 5	140,000
9	Zamboanga City	126113	Southcom ES	Level 5	140,000
9	Zamboanga City	126119	Cansilayan Elementary School	Level 5	140,000
9	Zamboanga City	126144	Mt. View ES	Level 5	140,000
9	Zamboanga City	126151	Baluno ES	Level 5	140,000
9	Zamboanga City	126153	Bunguiao ES	Level 5	140,000
9	Zamboanga City	126154	Busay ES	Level 5	140,000
9	Zamboanga City	126173	Siguinan ES	Level 5	140,000
9	Zamboanga City	126181	Culianan Learning Center E-IMPACT	Level 5	140,000
9	Zamboanga City	126184	Islamia ES	Level 5	140,000
9	Zamboanga City	126185	Lanote ES	Level 5	140,000
9	Zamboanga City	126187	Lapakan ES	Level 5	140,000
9	Zamboanga City	126188	Lumbayao ES	Level 5	140,000
9	Zamboanga City	126189	Mercedes CS	Level 7	140,000
9	Zamboanga City	126190	Mulu-Muluan ES	Level 7	140,000
9	Zamboanga City	126191	Nangka Elementary School	Level 5	140,000
9	Zamboanga City	126198	Divisoria ES	Level 6	140,000
9	Zamboanga City	126206	Zambowood ES	Level 7	140,000
9	Zamboanga City	126225	Guiwan ES	Level 5	140,000
9	Zamboanga City	126235	Licombo ES	Level 6	140,000
9	Zamboanga City	126246	Bermuda ES	Level 5	140,000
9	Zamboanga City	126247	Tagasilay ES	Level 7	140,000
9	Zamboanga City	126251	Taloptap ES	Level 7	140,000
9	Zamboanga City	126253	Tarlago ES	Level 5	140,000
9	Zamboanga City	126259	Vitali CS	Level 7	140,000
9	Zamboanga City	126260	Canelar ES	Level 5	140,000
9	Zamboanga City	199001	Panubigan ES	Level 5	140,000
9	Zamboanga City	199004	Matiti ES	Level 5	140,000
9	Zamboanga City	303917	Bolong NHS	Level 5	140,000
9	Zamboanga City	303919	Cabaluyay NHS	Level 5	140,000
9	Zamboanga City	303931	Sibulao NHS	Level 5	140,000
9	Zamboanga City	303939	Vitali NHS	Level 5	140,000
9	Zamboanga del Norte	124289	Sianan ES	Level 5	140,000
9	Zamboanga del Norte	124297	Lower Lux ES	Level 5	140,000
9	Zamboanga del Norte	124322	Balatakan ES	Level 6	140,000

SCHOOL PROFILE				2014 PBB PERFORMANCE CATEGORY	SCHOOL FUND (IN PHP)
Region	Division	School ID	School Name		
9	Zamboanga del Norte	124324	Dinasan ES	Level 5	140,000
9	Zamboanga del Norte	124326	Ilihan ES	Level 6	140,000
9	Zamboanga del Norte	124327	Labakid ES	Level 5	140,000
9	Zamboanga del Norte	124329	Litalip ES	Level 6	140,000
9	Zamboanga del Norte	124332	Madalag ES	Level 5	140,000
9	Zamboanga del Norte	124334	Marupay ES	Level 5	140,000
9	Zamboanga del Norte	124336	Sigamok ES	Level 6	140,000
9	Zamboanga del Norte	124337	Siparok ES	Level 5	140,000
9	Zamboanga del Norte	124340	Tamil ES	Level 5	140,000
9	Zamboanga del Norte	124361	Biniray ES	Level 6	140,000
9	Zamboanga del Norte	124363	Carupay ES	Level 6	140,000
9	Zamboanga del Norte	124364	Dabiak ES	Level 6	140,000
9	Zamboanga del Norte	124367	Jose Gayapa Jr. ES	Level 6	140,000
9	Zamboanga del Norte	124368	Jose Ochotorena ES	Level 5	140,000
9	Zamboanga del Norte	124369	Katipunan CS	Level 5	140,000
9	Zamboanga del Norte	124370	Kitonok PS	Level 5	140,000
9	Zamboanga del Norte	124371	Macayas ES	Level 5	140,000
9	Zamboanga del Norte	124372	Malasay ES	Level 6	140,000
9	Zamboanga del Norte	124373	Matam ES	Level 6	140,000
9	Zamboanga del Norte	124374	Mias ES	Level 6	140,000
9	Zamboanga del Norte	124375	Miatan ES	Level 6	140,000
9	Zamboanga del Norte	124377	New Tambo ES	Level 6	140,000
9	Zamboanga del Norte	124378	Basagan ES	Level 6	140,000
9	Zamboanga del Norte	124382	New Dapitan ES	Level 5	140,000
9	Zamboanga del Norte	124386	San Vicente ES	Level 5	140,000
9	Zamboanga del Norte	124389	Seres ES	Level 5	140,000
9	Zamboanga del Norte	124391	Sibayog ES	Level 6	140,000
9	Zamboanga del Norte	124399	La Union ES	Level 5	140,000
9	Zamboanga del Norte	124406	Sta. Cruz ES	Level 5	140,000
9	Zamboanga del Norte	124413	Imelda ES	Level 5	140,000
9	Zamboanga del Norte	124446	Banigan ES	Level 5	140,000
9	Zamboanga del Norte	124457	Patawag ES	Level 5	140,000
9	Zamboanga del Norte	124458	Punta ES	Level 5	140,000
9	Zamboanga del Norte	124460	San Miguel ES	Level 5	140,000
9	Zamboanga del Norte	124461	Silucap ES	Level 5	140,000
9	Zamboanga del Norte	124462	Tapican ES	Level 5	140,000
9	Zamboanga del Norte	124512	Mate ES	Level 6	140,000
9	Zamboanga del Norte	124517	Serongan ES	Level 5	140,000
9	Zamboanga del Norte	124523	Don Jose Aguirre ES	Level 5	140,000
9	Zamboanga del Norte	124525	Linay CS	Level 5	140,000
9	Zamboanga del Norte	124526	Lingatongan ES	Level 5	140,000
9	Zamboanga del Norte	124528	Lupasang ES	Level 6	140,000
9	Zamboanga del Norte	124532	Villaramos ES	Level 5	140,000
9	Zamboanga del Norte	124555	Dionum ES	Level 5	140,000
9	Zamboanga del Norte	124559	Napuyan ES	Level 5	140,000
9	Zamboanga del Norte	124569	Anastacio ES	Level 6	140,000
9	Zamboanga del Norte	124570	Bandera ES	Level 5	140,000
9	Zamboanga del Norte	124572	Guinles ES	Level 6	140,000

SCHOOL PROFILE				2014 PBB PERFORMANCE CATEGORY	SCHOOL FUND (IN PHP)
Region	Division	School ID	School Name		
9	Zamboanga del Norte	124574	Labrador ES	Level 6	140,000
9	Zamboanga del Norte	124576	Magangon ES	Level 6	140,000
9	Zamboanga del Norte	124579	Polanco CS	Level 5	140,000
9	Zamboanga del Norte	124583	Villahermosa ES	Level 5	140,000
9	Zamboanga del Norte	124584	Bethlehem ES	Level 5	140,000
9	Zamboanga del Norte	124587	De Venta Perla ES	Level 6	140,000
9	Zamboanga del Norte	124592	Milad ES	Level 6	140,000
9	Zamboanga del Norte	124593	New Lebangon ES	Level 6	140,000
9	Zamboanga del Norte	124594	New Sicayab ES	Level 6	140,000
9	Zamboanga del Norte	124595	San Pedro ES	Level 5	140,000
9	Zamboanga del Norte	124596	Sianib ES	Level 5	140,000
9	Zamboanga del Norte	124597	Silawe CS	Level 5	140,000
9	Zamboanga del Norte	124625	Bacong CS	Level 5	140,000
9	Zamboanga del Norte	124628	Caracol ES	Level 5	140,000
9	Zamboanga del Norte	124630	Fatima ES	Level 6	140,000
9	Zamboanga del Norte	124631	Ipilan ES	Level 5	140,000
9	Zamboanga del Norte	124632	Lipakan ES	Level 6	140,000
9	Zamboanga del Norte	124633	Pukay ES	Level 6	140,000
9	Zamboanga del Norte	124634	Ramon Magsaysay ES	Level 5	140,000
9	Zamboanga del Norte	124635	Sto. Niño ES	Level 6	140,000
9	Zamboanga del Norte	124636	Tapalan ES	Level 6	140,000
9	Zamboanga del Norte	124648	San Jose ES	Level 5	140,000
9	Zamboanga del Norte	124653	Tinindugan ES	Level 6	140,000
9	Zamboanga del Norte	124712	Cusipan ES	Level 5	140,000
9	Zamboanga del Norte	124713	Dinolan PS	Level 5	140,000
9	Zamboanga del Norte	124716	Kulaguan ES	Level 5	140,000
9	Zamboanga del Norte	124718	Lambaguan ES	Level 5	140,000
9	Zamboanga del Norte	124719	Lanote ES	Level 5	140,000
9	Zamboanga del Norte	124721	Lingayon ES	Level 5	140,000
9	Zamboanga del Norte	124728	Nala ES	Level 5	140,000
9	Zamboanga del Norte	124735	Sto. Niño ES	Level 5	140,000
9	Zamboanga del Norte	124738	Bagacay ES	Level 6	140,000
9	Zamboanga del Norte	124751	Sibutad CS	Level 5	140,000
9	Zamboanga del Norte	124777	John H. Roemer ES	Level 5	140,000
9	Zamboanga del Norte	124778	Juan Bugarin CS	Level 5	140,000
9	Zamboanga del Norte	195502	Linabo PS	Level 5	140,000
9	Zamboanga del Norte	195523	Sapa Naga ES	Level 6	140,000
9	Zamboanga del Norte	195531	Sulot Sumayong PS	Level 6	140,000
9	Zamboanga del Norte	195534	Piao ES	Level 6	140,000
9	Zamboanga del Norte	303674	Bacungan NHS Annex - Talinga	Level 5	140,000
9	Zamboanga del Norte	303677	Baliguian NHS	Level 6	140,000
9	Zamboanga del Norte	303678	Bartolome C. Lira, Sr. NHS	Level 7	140,000
9	Zamboanga del Norte	303681	Bartolome Aripal Memorial NHS	Level 5	140,000
9	Zamboanga del Norte	303682	Dohinob NHS	Level 8	140,000
9	Zamboanga del Norte	303690	Kalawit NHS	Level 5	140,000
9	Zamboanga del Norte	303705	Langatian NHS	Level 8	140,000
9	Zamboanga del Norte	303707	COMPRA NHS	Level 7	140,000
9	Zamboanga del Norte	303712	Marupay NHS	Level 5	140,000

SCHOOL PROFILE				2014 PBB PERFORMANCE CATEGORY	SCHOOL FUND (IN PHP)
Region	Division	School ID	School Name		
9	Zamboanga del Norte	303716	Polanco NHS	Level 5	140,000
9	Zamboanga del Norte	303717	Polanco NHS Annex - Sianib	Level 7	140,000
9	Zamboanga del Norte	303730	Siayan NHS	Level 6	140,000
9	Zamboanga del Norte	303732	Gunyan NHS	Level 7	140,000
9	Zamboanga del Norte	303741	Sta. Maria NHS	Level 5	140,000
9	Zamboanga del Norte	303742	Sirawai National High School	Level 5	140,000
9	Zamboanga del Norte	314120	Balas NHS	Level 8	140,000
9	Zamboanga del Sur	124873	Campo Uno Elementary School	Level 7	140,000
9	Zamboanga del Sur	124898	Luis Molde Memorial ES	Level 6	140,000
9	Zamboanga del Sur	124914	Conacon ES	Level 5	140,000
9	Zamboanga del Sur	124921	Dimalinao ES	Level 5	140,000
9	Zamboanga del Sur	124923	Kahayagan ES	Level 5	140,000
9	Zamboanga del Sur	124925	Lamare ES	Level 5	140,000
9	Zamboanga del Sur	124929	Matun-og ES	Level 5	140,000
9	Zamboanga del Sur	124930	Pulangbato ES	Level 5	140,000
9	Zamboanga del Sur	124932	San Isidro ES	Level 5	140,000
9	Zamboanga del Sur	124933	Sigacad ES	Level 5	140,000
9	Zamboanga del Sur	124934	Supon ES	Level 5	140,000
9	Zamboanga del Sur	124989	Anonang ES	Level 7	140,000
9	Zamboanga del Sur	124990	Baga ES	Level 7	140,000
9	Zamboanga del Sur	125000	Locuban ES	Level 7	140,000
9	Zamboanga del Sur	125004	Mecolong ES	Level 7	140,000
9	Zamboanga del Sur	125012	Tickwas ES	Level 6	140,000
9	Zamboanga del Sur	125013	Tina ES	Level 5	140,000
9	Zamboanga del Sur	125035	Bag-ong Valencia ES	Level 5	140,000
9	Zamboanga del Sur	125040	Dilud ES	Level 5	140,000
9	Zamboanga del Sur	125041	Ditulan ES	Level 5	140,000
9	Zamboanga del Sur	125044	Guitran CES	Level 5	140,000
9	Zamboanga del Sur	125049	Macasing ES	Level 5	140,000
9	Zamboanga del Sur	125050	Mahayahay ES	Level 6	140,000
9	Zamboanga del Sur	125053	New Basak ES	Level 6	140,000
9	Zamboanga del Sur	125064	Dacsol ES	Level 5	140,000
9	Zamboanga del Sur	125065	Dagohoy ES	Level 7	140,000
9	Zamboanga del Sur	125069	Guling ES	Level 5	140,000
9	Zamboanga del Sur	125075	Sikatuna CPS	Level 7	140,000
9	Zamboanga del Sur	125076	Singclot ES	Level 7	140,000
9	Zamboanga del Sur	125077	Bogo Calabat Integrated School	Level 5	140,000
9	Zamboanga del Sur	125081	Leonardo ES	Level 5	140,000
9	Zamboanga del Sur	125120	Lower Pulacan ES	Level 5	140,000
9	Zamboanga del Sur	125126	Upper Pulacan ES	Level 5	140,000
9	Zamboanga del Sur	125127	Bagalupa ES	Level 5	140,000
9	Zamboanga del Sur	125135	Tawagan Norte CES	Level 5	140,000
9	Zamboanga del Sur	125156	Karpok ES	Level 5	140,000
9	Zamboanga del Sur	125162	Mala-Tiguha ES	Level 5	140,000
9	Zamboanga del Sur	125164	Maralag ES	Level 6	140,000
9	Zamboanga del Sur	125166	Molum ES	Level 7	140,000
9	Zamboanga del Sur	125167	Pampang ES	Level 6	140,000
9	Zamboanga del Sur	125175	Tininghalang ES	Level 5	140,000

SCHOOL PROFILE				2014 PBB PERFORMANCE CATEGORY	SCHOOL FUND (IN PHP)
Region	Division	School ID	School Name		
9	Zamboanga del Sur	125188	Paraiso ES	Level 5	140,000
9	Zamboanga del Sur	125191	Salug Daku ES	Level 6	140,000
9	Zamboanga del Sur	125193	Tulan ES	Level 7	140,000
9	Zamboanga del Sur	125198	Balanan ES	Level 7	140,000
9	Zamboanga del Sur	125200	Diwan ES	Level 5	140,000
9	Zamboanga del Sur	125202	Marquez ES	Level 7	140,000
9	Zamboanga del Sur	125203	Pugwan ES	Level 7	140,000
9	Zamboanga del Sur	125206	San Jose ES	Level 6	140,000
9	Zamboanga del Sur	125210	ELEUTERIO P. BACALTOS ES	Level 6	140,000
9	Zamboanga del Sur	125212	Bularong ES	Level 6	140,000
9	Zamboanga del Sur	125222	Lumbog ES	Level 6	140,000
9	Zamboanga del Sur	125229	Bacahan ES	Level 6	140,000
9	Zamboanga del Sur	125235	Canipay Sur ES	Level 7	140,000
9	Zamboanga del Sur	125239	Dumalinao ES	Level 6	140,000
9	Zamboanga del Sur	125240	Ecuan ES	Level 5	140,000
9	Zamboanga del Sur	125262	Bogo Capalaran ES	Level 6	140,000
9	Zamboanga del Sur	125266	Lower Dimalinao ES	Level 7	140,000
9	Zamboanga del Sur	125271	Molave Regional Pilot School-Training Center	Level 5	140,000
9	Zamboanga del Sur	125273	Parasan ES	Level 6	140,000
9	Zamboanga del Sur	125278	Gutlang ES	Level 5	140,000
9	Zamboanga del Sur	125283	Malili ES	Level 7	140,000
9	Zamboanga del Sur	125308	Bambong Daku ES	Level 7	140,000
9	Zamboanga del Sur	125309	Bambong Diut ES	Level 7	140,000
9	Zamboanga del Sur	125310	Bobongan ES	Level 6	140,000
9	Zamboanga del Sur	125311	Campo IV ES	Level 5	140,000
9	Zamboanga del Sur	125312	Campo V ES	Level 7	140,000
9	Zamboanga del Sur	125313	Caniangan ES	Level 5	140,000
9	Zamboanga del Sur	125320	Lower Sambulawan ES	Level 5	140,000
9	Zamboanga del Sur	125322	Magsaysay ES	Level 7	140,000
9	Zamboanga del Sur	125332	Upper Laperian ES	Level 7	140,000
9	Zamboanga del Sur	125337	Dao-an ES	Level 6	140,000
9	Zamboanga del Sur	125363	Mulansong ES	Level 7	140,000
9	Zamboanga del Sur	125393	Sominot CES	Level 6	140,000
9	Zamboanga del Sur	125394	Eastern Sominot ES	Level 5	140,000
9	Zamboanga del Sur	125395	Tungawan ES	Level 7	140,000
9	Zamboanga del Sur	125396	Upper Sicpao ES	Level 7	140,000
9	Zamboanga del Sur	125398	Baganian ES	Level 6	140,000
9	Zamboanga del Sur	125437	New Village ES	Level 5	140,000
9	Zamboanga del Sur	125456	Libayoy ES	Level 6	140,000
9	Zamboanga del Sur	125459	Maragang ES	Level 5	140,000
9	Zamboanga del Sur	125487	Curvada ES	Level 7	140,000
9	Zamboanga del Sur	125488	Datu Ampanas ES	Level 5	140,000
9	Zamboanga del Sur	125492	Panduma Sr. ES	Level 6	140,000
9	Zamboanga del Sur	125499	Limason ES	Level 5	140,000
9	Zamboanga del Sur	125501	Lumbal Elementary School	Level 5	140,000
9	Zamboanga del Sur	125503	Maculay ES	Level 5	140,000
9	Zamboanga del Sur	196027	Kumalarang CES SPED	Level 5	140,000
9	Zamboanga del Sur	196041	Margosatubig RPS-SPED	Level 6	140,000

SCHOOL PROFILE				2014 PBB PERFORMANCE CATEGORY	SCHOOL FUND (IN PHP)
Region	Division	School ID	School Name		
9	Zamboanga del Sur	314210	Gubaan NHS	Level 7	140,000
9	Zamboanga Sibugay	125511	Bella ES	Level 7	140,000
9	Zamboanga Sibugay	125513	Concepcion ES	Level 6	140,000
9	Zamboanga Sibugay	125516	Ilisan ES	Level 7	140,000
9	Zamboanga Sibugay	125520	Kawayan ES	Level 7	140,000
9	Zamboanga Sibugay	125528	Haron A. Kiram Naga-Naga ES	Level 6	140,000
9	Zamboanga Sibugay	125541	Bliss Elementary School	Level 5	140,000
9	Zamboanga Sibugay	125558	Pling ES	Level 7	140,000
9	Zamboanga Sibugay	125563	Villacastor ES	Level 6	140,000
9	Zamboanga Sibugay	125574	Luop ES	Level 7	140,000
9	Zamboanga Sibugay	125584	Sampoli-A ES	Level 7	140,000
9	Zamboanga Sibugay	125616	Guituan ES	Level 7	140,000
9	Zamboanga Sibugay	125618	Ipil Heights ES	Level 5	140,000
9	Zamboanga Sibugay	125621	Logan ES	Level 5	140,000
9	Zamboanga Sibugay	125626	Makilas ES	Level 5	140,000
9	Zamboanga Sibugay	125633	Tomitom ES	Level 6	140,000
9	Zamboanga Sibugay	125650	Palinta ES	Level 7	140,000
9	Zamboanga Sibugay	125654	Sanghanan ES	Level 5	140,000
9	Zamboanga Sibugay	125659	Sominot ES	Level 7	140,000
9	Zamboanga Sibugay	125663	Tigbangagan ES	Level 7	140,000
9	Zamboanga Sibugay	125665	Abunda ES	Level 5	140,000
9	Zamboanga Sibugay	125667	Caliran ES	Level 5	140,000
9	Zamboanga Sibugay	125678	Sawa ES	Level 5	140,000
9	Zamboanga Sibugay	125679	Sioton ES	Level 7	140,000
9	Zamboanga Sibugay	125683	Tumalog ES	Level 6	140,000
9	Zamboanga Sibugay	125689	Catituan ES	Level 5	140,000
9	Zamboanga Sibugay	125697	Mabini ES	Level 6	140,000
9	Zamboanga Sibugay	125700	Molom ES	Level 6	140,000
9	Zamboanga Sibugay	125727	Tambanan ES	Level 5	140,000
9	Zamboanga Sibugay	125735	Fama ES	Level 5	140,000
9	Zamboanga Sibugay	125741	Matim ES	Level 5	140,000
9	Zamboanga Sibugay	125750	Villagonzalo ES	Level 5	140,000
9	Zamboanga Sibugay	125754	Bulacan ES	Level 5	140,000
9	Zamboanga Sibugay	125766	La Fortuna ES	Level 5	140,000
9	Zamboanga Sibugay	125778	Upper Sumilong ES	Level 7	140,000
9	Zamboanga Sibugay	125779	Sumilong ES	Level 5	140,000
9	Zamboanga Sibugay	125787	Habib Ibrahim Mem.ES	Level 5	140,000
9	Zamboanga Sibugay	125791	Magsaysay ES	Level 6	140,000
9	Zamboanga Sibugay	125804	Surabay CES	Level 5	140,000
9	Zamboanga Sibugay	125809	Tupilac ES	Level 6	140,000
9	Zamboanga Sibugay	125818	Coloran ES	Level 5	140,000
9	Zamboanga Sibugay	125830	Mirangan ES	Level 6	140,000
9	Zamboanga Sibugay	125833	Paruk ES	Level 7	140,000
9	Zamboanga Sibugay	125837	Siay CES	Level 7	140,000
9	Zamboanga Sibugay	125838	Sibuguey ES	Level 7	140,000
9	Zamboanga Sibugay	125850	Mahayahay ES	Level 7	140,000
9	Zamboanga Sibugay	125853	Samonte ES	Level 7	140,000
9	Zamboanga Sibugay	125857	Balucon ES	Level 5	140,000

SCHOOL PROFILE				2014 PBB PERFORMANCE CATEGORY	SCHOOL FUND (IN PHP)
Region	Division	School ID	School Name		
9	Zamboanga Sibugay	125869	Mabini ES	Level 5	140,000
9	Zamboanga Sibugay	125879	San Isidro ES	Level 5	140,000
9	Zamboanga Sibugay	196501	Bagong Buhay ES	Level 7	140,000
9	Zamboanga Sibugay	196516	Gugawang Bugas ES	Level 5	140,000
9	Zamboanga Sibugay	196518	Kabasalan SPED School	Level 7	140,000
9	Zamboanga Sibugay	303825	Dawa-Dawa NHS	Level 6	140,000
9	Zamboanga Sibugay	303828	Diplahan NHS	Level 7	140,000
9	Zamboanga Sibugay	303829	Buug National High School	Level 6	140,000
9	Zamboanga Sibugay	303832	Guinoman National High School	Level 7	140,000
9	Zamboanga Sibugay	303837	Imelda NHS	Level 8	140,000
9	Zamboanga Sibugay	303854	Zamboanga Sibugay NHS	Level 6	140,000
9	Zamboanga Sibugay	303855	Bacalan NHS	Level 7	140,000
9	Zamboanga Sibugay	303866	Surabay National High School	Level 7	140,000
9	Zamboanga Sibugay	303872	Titay National High School	Level 5	140,000
9	Zamboanga Sibugay	303873	Malagandis NHS	Level 6	140,000
9	Zamboanga Sibugay	303874	Tungawan National High School	Level 7	140,000
10	Bukidnon	126274	Mabunga Elementary School	Level 5	140,000
10	Bukidnon	126293	Lambagan ES	Level 5	140,000
10	Bukidnon	126308	Anggaan ES	Level 7	140,000
10	Bukidnon	126309	Damulog CES	Level 5	140,000
10	Bukidnon	126311	Kinapat ES	Level 6	140,000
10	Bukidnon	126316	Maican ES	Level 5	140,000
10	Bukidnon	126319	Old Damulog ES	Level 5	140,000
10	Bukidnon	126325	Barongcot ES	Level 6	140,000
10	Bukidnon	126329	Kapalaran ES	Level 8	140,000
10	Bukidnon	126330	Kianggat ES	Level 7	140,000
10	Bukidnon	126333	Miaray Elementary School	Level 6	140,000
10	Bukidnon	126334	Migcuya ES	Level 5	140,000
10	Bukidnon	126336	Osmena ES	Level 5	140,000
10	Bukidnon	126337	Sagbayan ES	Level 5	140,000
10	Bukidnon	126339	Bismartz ES (Inator)	Level 7	140,000
10	Bukidnon	126340	Bocboc CES	Level 6	140,000
10	Bukidnon	126343	Calao-Calao ES	Level 5	140,000
10	Bukidnon	126346	Embayao ES	Level 6	140,000
10	Bukidnon	126347	Kalubihon ES	Level 5	140,000
10	Bukidnon	126348	Kasigkot ES	Level 6	140,000
10	Bukidnon	126349	Kawilihan ES	Level 5	140,000
10	Bukidnon	126352	Mahayahay ES	Level 5	140,000
10	Bukidnon	126356	Minsalagan ES	Level 7	140,000
10	Bukidnon	126358	New Visayas ES	Level 6	140,000
10	Bukidnon	126363	San Antonio West ES	Level 5	140,000
10	Bukidnon	126368	Sto. Nino ES	Level 6	140,000
10	Bukidnon	126394	Bagor ES	Level 5	140,000
10	Bukidnon	126395	Balaoro ES	Level 5	140,000
10	Bukidnon	126398	Kabadiangan ES	Level 5	140,000
10	Bukidnon	126399	Kadingilan CES	Level 5	140,000
10	Bukidnon	126402	Kibogtok ES	Level 5	140,000
10	Bukidnon	126403	San Andres E/S (KIDALOG)	Level 8	140,000

SCHOOL PROFILE				2014 PBB PERFORMANCE CATEGORY	SCHOOL FUND (IN PHP)
Region	Division	School ID	School Name		
10	Bukidnon	126414	Barorawon ES	Level 5	140,000
10	Bukidnon	126422	Kibaning ES	Level 5	140,000
10	Bukidnon	126434	Bukang Liwayway ES	Level 5	140,000
10	Bukidnon	126436	Gutapol ES	Level 8	140,000
10	Bukidnon	126438	Kibawe CS	Level 6	140,000
10	Bukidnon	126443	Labuagon Elementary School	Level 7	140,000
10	Bukidnon	126447	Natulongan ES	Level 7	140,000
10	Bukidnon	126448	New Kidapawan ES	Level 7	140,000
10	Bukidnon	126449	Old Kibawe ES	Level 7	140,000
10	Bukidnon	126451	Romagook ES	Level 7	140,000
10	Bukidnon	126452	Sampaguita ES	Level 7	140,000
10	Bukidnon	126455	Spring ES	Level 6	140,000
10	Bukidnon	126457	Tumaras ES	Level 8	140,000
10	Bukidnon	126458	West Kibawe ES	Level 7	140,000
10	Bukidnon	126466	Calapaton Elementary School	Level 7	140,000
10	Bukidnon	126471	Kalumihan ES	Level 6	140,000
10	Bukidnon	126486	San Isidro ES	Level 5	140,000
10	Bukidnon	126492	Sto. Rosario ES	Level 8	140,000
10	Bukidnon	126493	Tandong ES	Level 6	140,000
10	Bukidnon	126517	Crossing ES	Level 5	140,000
10	Bukidnon	126524	Libona CS	Level 5	140,000
10	Bukidnon	126525	Maambong ES	Level 8	140,000
10	Bukidnon	126526	Nangka ES	Level 5	140,000
10	Bukidnon	126527	Palabucan ES	Level 7	140,000
10	Bukidnon	126528	Pongol ES	Level 5	140,000
10	Bukidnon	126529	Salvacion ES	Level 6	140,000
10	Bukidnon	126532	Sil-Ipon ES	Level 8	140,000
10	Bukidnon	126599	Impahanong ES	Level 7	140,000
10	Bukidnon	126600	Kalingking ES	Level 5	140,000
10	Bukidnon	126601	Kiabo ES	Level 6	140,000
10	Bukidnon	126602	Kilabing PS	Level 7	140,000
10	Bukidnon	126605	Malitbog CES	Level 5	140,000
10	Bukidnon	126606	Maluko ES	Level 7	140,000
10	Bukidnon	126612	San Migara ES	Level 7	140,000
10	Bukidnon	126613	Siloo ES	Level 5	140,000
10	Bukidnon	126619	Alae CES	Level 7	140,000
10	Bukidnon	126642	Plantation ES	Level 5	140,000
10	Bukidnon	126669	Panadtalan ES	Level 5	140,000
10	Bukidnon	126752	Durian ES	Level 5	140,000
10	Bukidnon	126820	San Antonio ES	Level 7	140,000
10	Bukidnon	126828	Tiga-ason ES	Level 6	140,000
10	Bukidnon	199512	Bahucanon E/S	Level 5	140,000
10	Bukidnon	199522	Sarawagon ES	Level 7	140,000
10	Bukidnon	199523	Mikasili ES	Level 7	140,000
10	Bukidnon	303963	Kitaotao NHS	Level 5	140,000
10	Bukidnon	303968	Libona NHS	Level 7	140,000
10	Bukidnon	303969	Kinawe NHS	Level 5	140,000
10	Bukidnon	314912	Quezon NHS	Level 5	140,000

SCHOOL PROFILE				2014 PBB PERFORMANCE CATEGORY	SCHOOL FUND (IN PHP)
Region	Division	School ID	School Name		
10	Cagayan de Oro City	127945	Kamakawan ES	Level 5	140,000
10	Cagayan de Oro City	127947	Agusan ES	Level 7	140,000
10	Cagayan de Oro City	127950	Linangohan ES	Level 7	140,000
10	Cagayan de Oro City	127952	Puerto ES	Level 6	140,000
10	Cagayan de Oro City	127953	Suntingon ES	Level 5	140,000
10	Cagayan de Oro City	127959	Bayabas ES	Level 7	140,000
10	Cagayan de Oro City	127965	Indahag ES	Level 5	140,000
10	Cagayan de Oro City	127976	Kiam-Is ES	Level 6	140,000
10	Cagayan de Oro City	127977	Lumbia CS	Level 5	140,000
10	Cagayan de Oro City	127990	Balulang ES	Level 5	140,000
10	Cagayan de Oro City	202003	Cadayonan PS	Level 5	140,000
10	Camiguin	126883	Bonbon ES	Level 6	140,000
10	Camiguin	126894	Benoni ES	Level 5	140,000
10	Camiguin	126902	San Isidro ES	Level 7	140,000
10	Camiguin	126906	Anito ES	Level 6	140,000
10	Camiguin	303990	Camiguin NHS	Level 5	140,000
10	El Salvador	127680	Taytay ES	Level 5	140,000
10	Gingoog City	128019	Minsapinit Elementary School	Level 5	140,000
10	Gingoog City	128022	Tinabalan ES	Level 5	140,000
10	Gingoog City	128029	IMPALUHOD ELEMENTARY SCH	Level 5	140,000
10	Gingoog City	128031	Kamanikan ES	Level 5	140,000
10	Gingoog City	128041	San Jose ES	Level 5	140,000
10	Gingoog City	128048	Alfonso Ang Militante ES	Level 7	140,000
10	Gingoog City	128062	Bantaawan Elementary School	Level 5	140,000
10	Gingoog City	128071	Mimbuntong ES	Level 5	140,000
10	Gingoog City	128074	Pedro Maligmat ES	Level 7	140,000
10	Gingoog City	202502	Silangan PS	Level 5	140,000
10	Gingoog City	304129	Bal-ason NHS	Level 8	140,000
10	Gingoog City	304135	Mimbunga NHS	Level 7	140,000
10	Gingoog City	304136	Odiongan NHS	Level 6	140,000
10	Gingoog City	304137	San Luis NHS	Level 7	140,000
10	Gingoog City	315502	Odiongan NHS - Talisay NHS Annex	Level 8	140,000
10	Gingoog City	315504	Gingoog City CNHS - PUNDASAN NHS Annex	Level 6	140,000
10	Gingoog City	315505	Gingoog City CNHS - Anakan NHS Annex	Level 6	140,000
10	Gingoog City	315506	Kisande NHS	Level 7	140,000
10	Gingoog City	315507	Lunao NHS	Level 6	140,000
10	Iligan City	128082	Luinab Elementary School	Level 6	140,000
10	Iligan City	128093	Echavez ES	Level 5	140,000
10	Iligan City	128095	Sta. Filomena Central School	Level 6	140,000
10	Iligan City	128098	Dalamos ES	Level 7	140,000
10	Iligan City	128106	Bulalang ES	Level 5	140,000
10	Iligan City	128108	Catalino Sumile MES	Level 5	140,000
10	Iligan City	128111	Linanot ES	Level 5	140,000
10	Iligan City	128112	Pedro T. Megreno MS	Level 5	140,000
10	Iligan City	128114	Primitivo Quimpo MES	Level 5	140,000
10	Iligan City	128119	Caribao ES	Level 5	140,000
10	Iligan City	128148	Dona Josefa F. Celdran MS	Level 5	140,000
10	Iligan City	304139	Acelo C. Badelles, Sr. MNHS - Abuno HS Annex	Level 5	140,000

SCHOOL PROFILE				2014 PBB PERFORMANCE CATEGORY	SCHOOL FUND (IN PHP)
Region	Division	School ID	School Name		
10	Iligan City	304141	Don Jose F. Yanez MHS (Bunawan NHS)	Level 5	140,000
10	Iligan City	304142	Kabacsanan National High School	Level 8	140,000
10	Iligan City	304153	Maria Cristina HS - Ditucalan HS Annex	Level 7	140,000
10	Iligan City	304156	Suarez NHS	Level 5	140,000
10	Iligan City	315607	Sultan Mamarinta Panandigan Integrated School	Level 5	140,000
10	Iligan City	315608	Francisco Laya Memorial Integrated School	Level 6	140,000
10	Lanao del Norte	126939	Bacolod CES	Level 6	140,000
10	Lanao del Norte	126941	Esperanza ES	Level 5	140,000
10	Lanao del Norte	126942	Felisa Santos Elementary School	Level 7	140,000
10	Lanao del Norte	126943	Kahayag ES	Level 7	140,000
10	Lanao del Norte	126944	Liangan East ES	Level 5	140,000
10	Lanao del Norte	126946	Pagayawan ES	Level 8	140,000
10	Lanao del Norte	126947	Rufino Santos Sr Mem ES	Level 7	140,000
10	Lanao del Norte	126985	Raw-an Point ES	Level 5	140,000
10	Lanao del Norte	127008	La Libertad ES	Level 7	140,000
10	Lanao del Norte	127011	SAN ISIDRO ELEMENTARY SCHOOL	Level 5	140,000
10	Lanao del Norte	127014	Bangaan Primary School	Level 6	140,000
10	Lanao del Norte	127028	Miguela Pogoy MES (Pikinit PS)	Level 5	140,000
10	Lanao del Norte	127030	Payong PS	Level 7	140,000
10	Lanao del Norte	127044	Kawit Occidental ES	Level 5	140,000
10	Lanao del Norte	127092	Simpak ES	Level 5	140,000
10	Lanao del Norte	127094	Guillermo P. Canoy Memorial School	Level 7	140,000
10	Lanao del Norte	127095	Linamon Central School	Level 6	140,000
10	Lanao del Norte	127097	Purakan ES	Level 8	140,000
10	Lanao del Norte	127106	Shiek Omar ES (Lumbac ES)	Level 6	140,000
10	Lanao del Norte	127121	Pendolonan ES	Level 7	140,000
10	Lanao del Norte	127122	Ramain ES	Level 7	140,000
10	Lanao del Norte	127125	Bangco ES	Level 5	140,000
10	Lanao del Norte	127129	Cormatan PS	Level 5	140,000
10	Lanao del Norte	127130	Daramba PS	Level 8	140,000
10	Lanao del Norte	127131	Denaig ES	Level 6	140,000
10	Lanao del Norte	127132	Lumbac Ingud PS	Level 5	140,000
10	Lanao del Norte	127147	Bobonga Radapan PS	Level 5	140,000
10	Lanao del Norte	127153	Matampay PS	Level 5	140,000
10	Lanao del Norte	127163	Kalanganan ES	Level 5	140,000
10	Lanao del Norte	127178	Camp Allere ES	Level 5	140,000
10	Lanao del Norte	127184	Madaya ES	Level 6	140,000
10	Lanao del Norte	127187	Salvador CES	Level 7	140,000
10	Lanao del Norte	127213	Gadongan PS	Level 5	140,000
10	Lanao del Norte	127216	Payawan ES	Level 5	140,000
10	Lanao del Norte	127217	Sultan Palao Ali ES	Level 5	140,000
10	Lanao del Norte	127218	Tagoloan ES	Level 8	140,000
10	Lanao del Norte	127219	Tumple ES	Level 6	140,000
10	Lanao del Norte	127222	Juan Ardon-Camp 5 ES	Level 5	140,000
10	Lanao del Norte	200524	Manan Asi Lawan PS	Level 8	140,000
10	Lanao del Norte	200525	Dimayon PS	Level 5	140,000
10	Lanao del Norte	200530	Sugod Primary School	Level 5	140,000
10	Lanao del Norte	200540	Calipapa IPS	Level 5	140,000

SCHOOL PROFILE				2014 PBB PERFORMANCE CATEGORY	SCHOOL FUND (IN PHP)
Region	Division	School ID	School Name		
10	Lanao del Norte	303998	Baloi NHS	Level 5	140,000
10	Lanao del Norte	304003	Kapatagan NHS	Level 6	140,000
10	Lanao del Norte	304016	Nunungan NHS	Level 5	140,000
10	Lanao del Norte	304019	Pantar NHS	Level 5	140,000
10	Lanao del Norte	304022	Andres Bersales, Sr. Nat'l. HS (Pandanan NHS)	Level 5	140,000
10	Malaybalay City	126537	Caburacanan ES	Level 5	140,000
10	Malaybalay City	126545	Lunokan ES	Level 7	140,000
10	Malaybalay City	126550	Miglamín ES	Level 7	140,000
10	Malaybalay City	126556	Zamboanguita CS	Level 5	140,000
10	Malaybalay City	126565	Mabuhay ES	Level 6	140,000
10	Malaybalay City	126581	Imbayao ES	Level 5	140,000
10	Malaybalay City	126591	San Jose ES	Level 6	140,000
10	Malaybalay City	303950	Bukidnon NHS	Level 7	140,000
10	Misamis Occidental	127294	Dullan ES	Level 7	140,000
10	Misamis Occidental	127297	Kanao-Kanao ES	Level 5	140,000
10	Misamis Occidental	127328	San Isidro ES	Level 5	140,000
10	Misamis Occidental	127332	Sulipat ES	Level 5	140,000
10	Misamis Occidental	127335	Caluton Elementary School	Level 5	140,000
10	Misamis Occidental	127341	Dalingap ES (Franciso Adaza ES)	Level 5	140,000
10	Misamis Occidental	127342	Lupagan Elementary School	Level 5	140,000
10	Misamis Occidental	127348	Cabunga-An PS	Level 5	140,000
10	Misamis Occidental	127351	Kinangay Norte PS	Level 5	140,000
10	Misamis Occidental	127359	Tinaclaan ES	Level 6	140,000
10	Misamis Occidental	127360	Balongkot ES	Level 5	140,000
10	Misamis Occidental	127361	Concepcion CS	Level 5	140,000
10	Misamis Occidental	127362	Debaloy ES	Level 5	140,000
10	Misamis Occidental	127363	Guiban ES	Level 6	140,000
10	Misamis Occidental	127366	Marugang Elementary School	Level 6	140,000
10	Misamis Occidental	127369	Pogan PS	Level 7	140,000
10	Misamis Occidental	127370	San Francisco PS	Level 5	140,000
10	Misamis Occidental	127386	Adorable Elementary School	Level 7	140,000
10	Misamis Occidental	127387	Butuay ES	Level 6	140,000
10	Misamis Occidental	127388	Carmen Integrated School	Level 5	140,000
10	Misamis Occidental	127389	Carmen Annex PS	Level 6	140,000
10	Misamis Occidental	127390	Dicoloc ES	Level 5	140,000
10	Misamis Occidental	127391	Gata ES	Level 5	140,000
10	Misamis Occidental	127392	Guintomoyan ES	Level 6	140,000
10	Misamis Occidental	127394	Macabayao ES	Level 7	140,000
10	Misamis Occidental	127395	Malibacsan ES	Level 6	140,000
10	Misamis Occidental	127396	Matugas Alto ES	Level 5	140,000
10	Misamis Occidental	127397	Matugas Bajo ES	Level 6	140,000
10	Misamis Occidental	127398	Mialem ES	Level 5	140,000
10	Misamis Occidental	127399	Palilan ES	Level 6	140,000
10	Misamis Occidental	127400	Seti Elementary School	Level 5	140,000
10	Misamis Occidental	127401	Sibaroc ES	Level 7	140,000
10	Misamis Occidental	127402	Sinara Alto ES	Level 7	140,000
10	Misamis Occidental	127403	Sinara Bajo Elementary School	Level 7	140,000
10	Misamis Occidental	127490	Balanlinao ES	Level 6	140,000

SCHOOL PROFILE				2014 PBB PERFORMANCE CATEGORY	SCHOOL FUND (IN PHP)
Region	Division	School ID	School Name		
10	Misamis Occidental	127491	Bato ES	Level 5	140,000
10	Misamis Occidental	127492	Buena Voluntad ES	Level 7	140,000
10	Misamis Occidental	127493	Cartagena ES	Level 7	140,000
10	Misamis Occidental	127495	Clarín ES	Level 7	140,000
10	Misamis Occidental	127497	Katipunan ES	Level 7	140,000
10	Misamis Occidental	127499	Mamanga ES	Level 6	140,000
10	Misamis Occidental	127504	Rillas ES	Level 6	140,000
10	Misamis Occidental	127506	Tipolo ES	Level 6	140,000
10	Misamis Occidental	127571	Maikay ES	Level 7	140,000
10	Misamis Occidental	127580	Tigdok ES	Level 7	140,000
10	Misamis Occidental	201011	Ilisan ES	Level 7	140,000
10	Misamis Occidental	201017	Gata Diot PS	Level 5	140,000
10	Misamis Occidental	304030	Calamba CNHS	Level 5	140,000
10	Misamis Occidental	304038	Katipunan NHS	Level 7	140,000
10	Misamis Occidental	304042	Roque L. SU MNHS (Mabini NHS)	Level 7	140,000
10	Misamis Occidental	304058	Tudela National Comprehensive High School	Level 5	140,000
10	Misamis Occidental	315210	Tabo-o Integrated School	Level 6	140,000
10	Misamis Oriental	127594	Sikiton PS	Level 7	140,000
10	Misamis Oriental	127597	Taparak ES	Level 7	140,000
10	Misamis Oriental	127600	Bagaay ES	Level 5	140,000
10	Misamis Oriental	127604	Binitinan ES	Level 5	140,000
10	Misamis Oriental	127605	Blanco ES	Level 6	140,000
10	Misamis Oriental	127612	Gumpot ES	Level 6	140,000
10	Misamis Oriental	127617	Lantad IS	Level 7	140,000
10	Misamis Oriental	127622	Napaliran ES	Level 5	140,000
10	Misamis Oriental	127626	San Francisco ES	Level 5	140,000
10	Misamis Oriental	127627	San Isidro ES	Level 6	140,000
10	Misamis Oriental	127631	Upper Hermano ES	Level 7	140,000
10	Misamis Oriental	127632	Waterfall ES	Level 6	140,000
10	Misamis Oriental	127641	Gumaod ES	Level 5	140,000
10	Misamis Oriental	127643	Impadiding ES	Level 8	140,000
10	Misamis Oriental	127665	Tamboboan ES	Level 6	140,000
10	Misamis Oriental	127682	Aluna ES	Level 6	140,000
10	Misamis Oriental	127684	Casilihon ES	Level 6	140,000
10	Misamis Oriental	127687	Jampason ES	Level 5	140,000
10	Misamis Oriental	127689	Kamelon ES	Level 5	140,000
10	Misamis Oriental	127698	Tubigan ES	Level 7	140,000
10	Misamis Oriental	127704	Jampason ES	Level 7	140,000
10	Misamis Oriental	127707	Kimaya ES	Level 7	140,000
10	Misamis Oriental	127710	San Antonio ES	Level 7	140,000
10	Misamis Oriental	127712	San Nicolas ES	Level 5	140,000
10	Misamis Oriental	127714	Alicomohan ES	Level 7	140,000
10	Misamis Oriental	127718	Bolisong ES	Level 5	140,000
10	Misamis Oriental	127723	Esperanza ES	Level 5	140,000
10	Misamis Oriental	127724	Kaulayanan ES	Level 8	140,000
10	Misamis Oriental	127726	Kinoguitan CS	Level 5	140,000
10	Misamis Oriental	127745	Kamansi ES	Level 5	140,000
10	Misamis Oriental	127749	Manaol ES	Level 5	140,000

SCHOOL PROFILE				2014 PBB PERFORMANCE CATEGORY	SCHOOL FUND (IN PHP)
Region	Division	School ID	School Name		
10	Misamis Oriental	127751	Umagos ES	Level 8	140,000
10	Misamis Oriental	127757	Gimaylan ES	Level 5	140,000
10	Misamis Oriental	127762	Matangad ES	Level 7	140,000
10	Misamis Oriental	127764	Quezon ES	Level 8	140,000
10	Misamis Oriental	127765	Retablo ES	Level 5	140,000
10	Misamis Oriental	127768	Taytayan ES	Level 8	140,000
10	Misamis Oriental	127852	Bunal ES	Level 5	140,000
10	Misamis Oriental	127856	Looc ES	Level 6	140,000
10	Misamis Oriental	127863	Tinagaan ES	Level 5	140,000
10	Misamis Oriental	127873	Tagoloan CS	Level 5	140,000
10	Misamis Oriental	127877	Carmen ES	Level 6	140,000
10	Misamis Oriental	127881	Kauswagan ES	Level 5	140,000
10	Misamis Oriental	127892	Puting Balas ES	Level 6	140,000
10	Misamis Oriental	127899	Balacanas ES	Level 5	140,000
10	Misamis Oriental	127903	Kimaya ES	Level 5	140,000
10	Misamis Oriental	127904	Kirahon ES	Level 7	140,000
10	Misamis Oriental	127913	Laguindingan CS	Level 5	140,000
10	Misamis Oriental	127917	Moog ES	Level 5	140,000
10	Misamis Oriental	201504	Kimalok ES	Level 8	140,000
10	Misamis Oriental	201506	Kalitian ES	Level 7	140,000
10	Misamis Oriental	201509	Dahilig ES	Level 7	140,000
10	Misamis Oriental	304059	Alubijid NCHS	Level 5	140,000
10	Misamis Oriental	304060	Aplaya NHS	Level 6	140,000
10	Misamis Oriental	304063	Bobuntugan NHS	Level 5	140,000
10	Misamis Oriental	304070	Esperanza NHS	Level 5	140,000
10	Misamis Oriental	304080	Looc NHS	Level 7	140,000
10	Misamis Oriental	304084	Mandahilag NHS	Level 7	140,000
10	Misamis Oriental	304086	Matangad NHS	Level 5	140,000
10	Misamis Oriental	304088	Mat-i (Naawan) NHS	Level 7	140,000
10	Misamis Oriental	304089	Medina NCHS	Level 5	140,000
10	Misamis Oriental	304096	Salay NHS	Level 7	140,000
10	Misamis Oriental	315302	Danao NHS	Level 5	140,000
10	Misamis Oriental	315311	Alipuaton IS	Level 6	140,000
10	Misamis Oriental	315316	Lantad IS	Level 6	140,000
10	Oroquieta City	127438	Paypayan ES	Level 5	140,000
10	Oroquieta City	127441	Tipan ES	Level 5	140,000
10	Oroquieta City	127447	Dullan IS	Level 7	140,000
10	Oroquieta City	127457	Lower Langcangan ES	Level 6	140,000
10	Oroquieta City	127470	Taboc ES	Level 5	140,000
10	Ozamis City	128166	Catadman ES	Level 5	140,000
10	Ozamis City	128176	Sangay ES	Level 5	140,000
10	Ozamis City	128191	Bongbong ES	Level 6	140,000
10	Ozamis City	128192	Cavinte ES	Level 7	140,000
10	Ozamis City	128194	Dimaluna ES	Level 7	140,000
10	Ozamis City	128200	Jacinto Nemeno ES (Manaka ES)	Level 6	140,000
10	Ozamis City	304161	Labinay National High School	Level 7	140,000
10	Ozamis City	315703	Cogon IS	Level 5	140,000
10	Tangub City	128204	Baluc ES	Level 8	140,000

SCHOOL PROFILE				2014 PBB PERFORMANCE CATEGORY	SCHOOL FUND (IN PHP)
Region	Division	School ID	School Name		
10	Tangub City	128206	Garang ES	Level 7	140,000
10	Tangub City	128212	Prenza ES	Level 6	140,000
10	Tangub City	128220	Bitoon PS	Level 5	140,000
10	Tangub City	128229	Minsubong ES	Level 5	140,000
10	Tangub City	128245	Kampit PS	Level 5	140,000
10	Tangub City	128247	Matugnao ES	Level 5	140,000
10	Tangub City	128258	Tugas ES	Level 5	140,000
10	Tangub City	304027	Bongabong NHS	Level 5	140,000
10	Tangub City	304171	Tangub City NHS	Level 6	140,000
10	Valencia City	126833	Batangan CES	Level 5	140,000
10	Valencia City	126836	Cambangon ES	Level 7	140,000
10	Valencia City	126837	Catumbalon ES	Level 6	140,000
10	Valencia City	126847	Lurugan Elementary School	Level 5	140,000
10	Valencia City	126848	Maapag ES	Level 5	140,000
10	Valencia City	126852	Nabag-o ES	Level 6	140,000
10	Valencia City	126859	Tagalawa ES	Level 7	140,000
10	Valencia City	126877	San Vicente ES	Level 7	140,000
11	Compostela Valley	128272	Osmena ES	Level 5	140,000
11	Compostela Valley	128281	Anitap ES	Level 7	140,000
11	Compostela Valley	128302	Kapatagan ES	Level 5	140,000
11	Compostela Valley	128306	Kiokmay ES	Level 5	140,000
11	Compostela Valley	128307	L.S. Sarmiento ES	Level 5	140,000
11	Compostela Valley	128309	Langtud Elementary School	Level 5	140,000
11	Compostela Valley	128310	Libuton ES	Level 5	140,000
11	Compostela Valley	128311	Longanapan ES	Level 5	140,000
11	Compostela Valley	128312	Lower Ampawid ES	Level 6	140,000
11	Compostela Valley	128318	Naga ES	Level 7	140,000
11	Compostela Valley	128321	Sabud ES	Level 5	140,000
11	Compostela Valley	128325	Tigasa ES	Level 7	140,000
11	Compostela Valley	128345	Bucana ES	Level 7	140,000
11	Compostela Valley	128353	Maco CES	Level 5	140,000
11	Compostela Valley	128357	New Visayas ES	Level 6	140,000
11	Compostela Valley	128387	Mabugnao ES	Level 5	140,000
11	Compostela Valley	128388	Mapawa ES	Level 5	140,000
11	Compostela Valley	128413	Mawab Central Elem. School SPED Center	Level 6	140,000
11	Compostela Valley	128427	Banlag ES	Level 7	140,000
11	Compostela Valley	128445	New Kapatagan ES	Level 5	140,000
11	Compostela Valley	128452	San Jose ES	Level 7	140,000
11	Compostela Valley	128458	Alimadmad ES	Level 5	140,000
11	Compostela Valley	128460	Banglasan ES	Level 7	140,000
11	Compostela Valley	128462	Camansi ES	Level 6	140,000
11	Compostela Valley	128463	Camantangan ES	Level 6	140,000
11	Compostela Valley	128468	Magtaya PS	Level 6	140,000
11	Compostela Valley	128471	Montevista CES	Level 7	140,000
11	Compostela Valley	128472	New Calape ES	Level 5	140,000
11	Compostela Valley	128479	Tapia ES	Level 6	140,000
11	Compostela Valley	128482	Basak ES	Level 7	140,000
11	Compostela Valley	128484	Bukal ES	Level 7	140,000

SCHOOL PROFILE				2014 PBB PERFORMANCE CATEGORY	SCHOOL FUND (IN PHP)
Region	Division	School ID	School Name		
11	Compostela Valley	128493	Matagdungan ES	Level 5	140,000
11	Compostela Valley	128499	Sta. Maria ES	Level 6	140,000
11	Compostela Valley	128501	Bayabas ES	Level 7	140,000
11	Compostela Valley	128502	Linda ES	Level 5	140,000
11	Compostela Valley	128509	San Roque ES	Level 5	140,000
11	Compostela Valley	128512	Barabat ES	Level 5	140,000
11	Compostela Valley	128513	Batinao ES	Level 7	140,000
11	Compostela Valley	128515	Camanlangan ES	Level 6	140,000
11	Compostela Valley	128524	Pagsilaan ES	Level 6	140,000
11	Compostela Valley	128525	Panag ES	Level 5	140,000
11	Compostela Valley	128526	Pongpong ES	Level 5	140,000
11	Compostela Valley	128527	San Isidro ES	Level 5	140,000
11	Compostela Valley	128528	San Roque ES	Level 5	140,000
11	Compostela Valley	128531	Taytayan ES	Level 7	140,000
11	Compostela Valley	128560	Tagdangua ES	Level 5	140,000
11	Compostela Valley	204016	Dalimdim ES	Level 7	140,000
11	Compostela Valley	304189	Laak NHS	Level 6	140,000
11	Compostela Valley	315805	Pindasan NHS	Level 8	140,000
11	Davao City	129464	Baguio Central Elementary School	Level 5	140,000
11	Davao City	129470	Malalan ES	Level 7	140,000
11	Davao City	129479	D. Asuncion ES	Level 5	140,000
11	Davao City	129482	J. Cruz ES	Level 7	140,000
11	Davao City	129483	Osmeña E/S	Level 5	140,000
11	Davao City	129484	Sasa ES	Level 5	140,000
11	Davao City	129485	Sixto Babao ES	Level 8	140,000
11	Davao City	129486	V. Corcuera ES	Level 6	140,000
11	Davao City	129497	NRDP ES	Level 6	140,000
11	Davao City	129512	Galon ES	Level 6	140,000
11	Davao City	129516	Pilar P. Rodriguez ES	Level 5	140,000
11	Davao City	129537	Lorenzo ES	Level 6	140,000
11	Davao City	129569	Lamanan ES	Level 7	140,000
11	Davao City	129578	Siao ES	Level 5	140,000
11	Davao City	129580	Tagbaw Elementary	Level 5	140,000
11	Davao City	129582	Unapan ES	Level 6	140,000
11	Davao City	129583	Bacsarpa ES	Level 6	140,000
11	Davao City	129591	Kapihan ES	Level 6	140,000
11	Davao City	129598	Sumimao ES	Level 6	140,000
11	Davao City	129605	Datu Lompipi ES	Level 5	140,000
11	Davao City	129629	Salaysay ES	Level 7	140,000
11	Davao City	129658	Damilag PS	Level 7	140,000
11	Davao City	129662	Kiman-Anao PS	Level 5	140,000
11	Davao City	129663	Labo ES	Level 6	140,000
11	Davao City	129679	A. Loyola ES	Level 6	140,000
11	Davao City	129680	Alambre ES	Level 5	140,000
11	Davao City	129683	Bato ES	Level 5	140,000
11	Davao City	129684	Batolusa ES	Level 6	140,000
11	Davao City	129685	Gasco ES	Level 5	140,000
11	Davao City	129690	San Isidro ES	Level 6	140,000

SCHOOL PROFILE				2014 PBB PERFORMANCE CATEGORY	SCHOOL FUND (IN PHP)
Region	Division	School ID	School Name		
11	Davao City	129691	San Miguel ES	Level 5	140,000
11	Davao City	129693	Tungkalan ES	Level 7	140,000
11	Davao City	129709	Zonta ES	Level 7	140,000
11	Davao City	129711	A. Mabini Elementary School	Level 7	140,000
11	Davao City	129717	Davao City Special Sch.	Level 6	140,000
11	Davao City	129729	Banarao ES	Level 6	140,000
11	Davao City	129735	Los Amigos ES	Level 5	140,000
11	Davao City	129736	Luman ES	Level 6	140,000
11	Davao City	129737	Matina Biao ES	Level 5	140,000
11	Davao City	129739	New Valencia ES	Level 6	140,000
11	Davao City	129743	Tugbok Central ES SPED Center	Level 5	140,000
11	Davao City	129745	Vinzons ES	Level 7	140,000
11	Davao City	316210	Inayangan HS (Telesforo Annex)	Level 8	140,000
11	Davao del Norte	128583	New Bantayan ES	Level 6	140,000
11	Davao del Norte	128629	Cebulano ES	Level 6	140,000
11	Davao del Norte	128631	Pinta Sabarat ES	Level 5	140,000
11	Davao del Norte	128644	Tuganay ES	Level 6	140,000
11	Davao del Norte	128653	Gupitan ES	Level 6	140,000
11	Davao del Norte	128659	Luna ES	Level 6	140,000
11	Davao del Norte	128673	Doña Carmen Soriano ES	Level 6	140,000
11	Davao del Norte	128761	New Katipunan ES	Level 6	140,000
11	Davao del Norte	128762	New Visayas ES	Level 5	140,000
11	Davao del Norte	304215	Alejal National High School	Level 6	140,000
11	Davao del Norte	304217	Asuncion National High School	Level 5	140,000
11	Davao del Norte	304218	Sagayen NHS	Level 5	140,000
11	Davao del Norte	304221	Cabayangan NHS	Level 5	140,000
11	Davao del Norte	304228	Doña Carmen Soriano NHS	Level 5	140,000
11	Davao del Norte	304229	Dujali NHS	Level 6	140,000
11	Davao del Norte	304230	Tanglaw NHS	Level 5	140,000
11	Davao del Norte	304233	Kapalong National High School	Level 5	140,000
11	Davao del Norte	304235	Sua-on NHS	Level 5	140,000
11	Davao del Norte	304237	Kimamon NHS	Level 5	140,000
11	Davao del Norte	304241	Luna NHS	Level 7	140,000
11	Davao del Norte	304244	Mabuhay NHS	Level 6	140,000
11	Davao del Norte	304248	New Corella NHS	Level 6	140,000
11	Davao del Norte	304249	Mesaoy NHS	Level 7	140,000
11	Davao del Norte	304251	Sawata NHS	Level 8	140,000
11	Davao del Norte	315902	Tulalian NHS	Level 7	140,000
11	Davao del Norte	315903	Anibongan NHS	Level 5	140,000
11	Davao del Norte	315904	La Paz National High School	Level 5	140,000
11	Davao del Sur	128840	Don Marcelino Maruya ES	Level 5	140,000
11	Davao del Sur	128847	Mabuhay ES	Level 5	140,000
11	Davao del Sur	128849	Migdolog ES	Level 5	140,000
11	Davao del Sur	128858	La Union ES	Level 5	140,000
11	Davao del Sur	128862	Leoncio S. Peliño ES(Malabang West)	Level 5	140,000
11	Davao del Sur	128864	Quezon ES	Level 5	140,000
11	Davao del Sur	128870	Guihing CES	Level 6	140,000
11	Davao del Sur	128886	Andres Yacon Sr. ES	Level 5	140,000

SCHOOL PROFILE				2014 PBB PERFORMANCE CATEGORY	SCHOOL FUND (IN PHP)
Region	Division	School ID	School Name		
11	Davao del Sur	128899	Cogon Bacaca ES	Level 5	140,000
11	Davao del Sur	128907	Kisulan ES	Level 5	140,000
11	Davao del Sur	128908	Latian ES	Level 5	140,000
11	Davao del Sur	128915	Pocaleel ES	Level 5	140,000
11	Davao del Sur	128927	Labidangan ES	Level 5	140,000
11	Davao del Sur	128930	Upper Bala ES	Level 5	140,000
11	Davao del Sur	128946	Baybay ES	Level 5	140,000
11	Davao del Sur	128959	San Isidro ES	Level 5	140,000
11	Davao del Sur	128961	Aglaungan ES	Level 5	140,000
11	Davao del Sur	128963	Biao ES	Level 5	140,000
11	Davao del Sur	128973	Kitana PS	Level 5	140,000
11	Davao del Sur	128994	Kinangan ES	Level 5	140,000
11	Davao del Sur	129000	Macol ES	Level 5	140,000
11	Davao del Sur	129012	Buas ES	Level 5	140,000
11	Davao del Sur	129013	Cabligan ES	Level 5	140,000
11	Davao del Sur	129015	Ceboza ES	Level 5	140,000
11	Davao del Sur	129017	Matanao CES	Level 5	140,000
11	Davao del Sur	129018	New Katipunan ES	Level 5	140,000
11	Davao del Sur	129019	New Murcia ES	Level 5	140,000
11	Davao del Sur	129020	New Visayas ES	Level 5	140,000
11	Davao del Sur	129023	Marcos D. Saroná Elem. School	Level 5	140,000
11	Davao del Sur	129024	San Vicente ES	Level 5	140,000
11	Davao del Sur	129025	Catalino G. Tampipi Elem. School	Level 5	140,000
11	Davao del Sur	129026	Sinawilan ES	Level 5	140,000
11	Davao del Sur	129028	Asbang ES	Level 5	140,000
11	Davao del Sur	129029	Asinan ES	Level 5	140,000
11	Davao del Sur	129030	Bangkal ES	Level 5	140,000
11	Davao del Sur	129035	Dongan Pekong ES	Level 5	140,000
11	Davao del Sur	129037	Sulatorio ES	Level 5	140,000
11	Davao del Sur	129039	Langa-an ES	Level 5	140,000
11	Davao del Sur	129040	M.H. del Pilar ES	Level 5	140,000
11	Davao del Sur	129043	Saub ES	Level 5	140,000
11	Davao del Sur	129044	Tibongbong ES	Level 5	140,000
11	Davao del Sur	129046	German Lanticse ES	Level 5	140,000
11	Davao del Sur	129050	Padada South ES	Level 5	140,000
11	Davao del Sur	129064	Mangahos PS	Level 5	140,000
11	Davao del Sur	129092	Loay ES	Level 5	140,000
11	Davao del Sur	129094	Matutungan ES	Level 5	140,000
11	Davao del Sur	129097	Saliducon ES	Level 5	140,000
11	Davao del Sur	129104	Buca ES	Level 5	140,000
11	Davao del Sur	129109	Datu Daligasao ES	Level 5	140,000
11	Davao del Sur	129112	Kidadan ES	Level 5	140,000
11	Davao del Sur	129121	Migsulang Primary School	Level 5	140,000
11	Davao del Sur	129126	De Guzman- Zapanta ES	Level 5	140,000
11	Davao del Sur	129130	Balasinon ES	Level 5	140,000
11	Davao del Sur	129131	Buguis Elementary School	Level 5	140,000
11	Davao del Sur	129147	Tagolilong Elementary School	Level 5	140,000
11	Davao del Sur	129148	TALA-O ELEMENTARY SCHOOL	Level 5	140,000

SCHOOL PROFILE				2014 PBB PERFORMANCE CATEGORY	SCHOOL FUND (IN PHP)
Region	Division	School ID	School Name		
11	Davao del Sur	129151	Waterfall ES	Level 5	140,000
11	Davao del Sur	205019	Datu Bacala PS	Level 5	140,000
11	Davao del Sur	205025	Kangko ES	Level 5	140,000
11	Davao del Sur	205026	Kisawel ES	Level 5	140,000
11	Davao del Sur	304266	Basiawan NHS	Level 6	140,000
11	Davao del Sur	304267	Fishing Village Comprehensive NHS	Level 5	140,000
11	Davao del Sur	304268	Tubalan Comprehensive NHS	Level 7	140,000
11	Davao del Sur	304274	Gov. N. Llanos NHS	Level 7	140,000
11	Davao del Sur	304275	Hagonoy NHS	Level 7	140,000
11	Davao del Sur	304276	Heracleo Casco MNHS	Level 7	140,000
11	Davao del Sur	304278	Inawayan NHS	Level 6	140,000
11	Davao del Sur	304279	Sibulan NHS	Level 6	140,000
11	Davao del Sur	304283	Kalbay NHS	Level 5	140,000
11	Davao del Sur	304284	Lower Bala NHS	Level 8	140,000
11	Davao del Sur	304288	Matanao National High School	Level 7	140,000
11	Davao del Sur	304289	Bangkal NHS	Level 7	140,000
11	Davao del Sur	304292	John Martin Johnson HS (Lamidan)	Level 5	140,000
11	Davao del Sur	304293	Ticulon NHS	Level 5	140,000
11	Davao del Sur	304295	Bato NHS	Level 8	140,000
11	Davao del Sur	316002	Padada NHS	Level 7	140,000
11	Davao del Sur	316003	SALUD CAGAS TECH.& VOC. H.S	Level 5	140,000
11	Davao Oriental	129154	Dapnan ES	Level 5	140,000
11	Davao Oriental	129197	Caatijan ES	Level 6	140,000
11	Davao Oriental	129225	San Luis ES	Level 7	140,000
11	Davao Oriental	129260	Aliwagwag ES	Level 6	140,000
11	Davao Oriental	129265	Maglahus ES	Level 7	140,000
11	Davao Oriental	129266	Malibago ES	Level 5	140,000
11	Davao Oriental	129267	Patong PS	Level 5	140,000
11	Davao Oriental	129270	San Alfonso ES	Level 7	140,000
11	Davao Oriental	129272	San Miguel ES	Level 6	140,000
11	Davao Oriental	129277	Yapsay ES	Level 5	140,000
11	Davao Oriental	129335	Severino Taming Elementary School	Level 5	140,000
11	Davao Oriental	129348	Anastacio P. Mamada ES	Level 5	140,000
11	Davao Oriental	129353	Limentuog ES	Level 5	140,000
11	Davao Oriental	129356	Gregorio Moralizon ES 1	Level 5	140,000
11	Davao Oriental	129360	Matabang ES	Level 8	140,000
11	Davao Oriental	129366	Jose Bitac ES	Level 7	140,000
11	Davao Oriental	129445	Cabagayan ES	Level 5	140,000
11	Davao Oriental	129455	Maitum ES	Level 5	140,000
11	Digos City	304402	Ruparan NHS	Level 6	140,000
11	Island Garden City of Samal	128600	Caliclic ES	Level 5	140,000
11	Island Garden City of Samal	128613	Toril ES	Level 5	140,000
11	Island Garden City of Samal	128682	Adecor ES	Level 7	140,000
11	Island Garden City of Samal	128695	San Isidro ES	Level 6	140,000
11	Island Garden City of Samal	128699	Tagbaobo ES	Level 5	140,000
11	Island Garden City of Samal	128726	Aumbay ES	Level 5	140,000
11	Island Garden City of Samal	323405	San Antonio National High School	Level 5	140,000
11	Mati City	129192	San Vicente ES	Level 7	140,000

SCHOOL PROFILE				2014 PBB PERFORMANCE CATEGORY	SCHOOL FUND (IN PHP)
Region	Division	School ID	School Name		
11	Mati City	129285	Roxas ES	Level 7	140,000
11	Mati City	129287	Tandang Sora ES	Level 5	140,000
11	Mati City	129295	Matigdao ES	Level 5	140,000
11	Mati City	129308	Kauswagan ES	Level 5	140,000
11	Mati City	129311	Macangao Central ES	Level 6	140,000
11	Mati City	129313	Malig ES	Level 5	140,000
11	Mati City	129315	New Visayas ES	Level 5	140,000
11	Mati City	129325	Benito Barol Sr. ES	Level 5	140,000
11	Mati City	129375	Baso ES	Level 5	140,000
11	Mati City	129378	Culian ES	Level 7	140,000
11	Mati City	129386	Onotan Daganio Tagbobolo ES	Level 5	140,000
11	Mati City	129394	Casunogan ES	Level 5	140,000
11	Mati City	129395	Don Luis Rabat Sr. MS	Level 5	140,000
11	Mati City	129400	Matiao Central ES	Level 6	140,000
11	Mati City	129401	Pedro Malintad ES	Level 5	140,000
11	Mati City	129406	Tamia ES	Level 5	140,000
11	Mati City	129423	Baon ES	Level 5	140,000
11	Mati City	129429	Lapu-Lapu ES	Level 5	140,000
11	Mati City	129431	Manikling ES	Level 7	140,000
11	Mati City	129433	Bitaoagan Central ES	Level 5	140,000
11	Mati City	129435	Cambalion ES	Level 5	140,000
11	Mati City	129438	Gregorio H. Del Pilar ES	Level 5	140,000
11	Mati City	129439	Jose Burgos ES	Level 5	140,000
11	Mati City	304329	Nangan NHS	Level 5	140,000
11	Mati City	304331	Puntalinao NHS	Level 5	140,000
11	Mati City	304340	Tibanban NHS	Level 5	140,000
11	Mati City	316105	Paniquian NHS	Level 6	140,000
11	Mati City	316107	Leandro G. Japos NHS	Level 5	140,000
11	Panabo City	129782	Dona Nenita R. Floirendo ES	Level 6	140,000
11	Panabo City	129788	San Vicente ES	Level 5	140,000
11	Panabo City	129807	Katipunan ES	Level 5	140,000
11	Panabo City	129813	Mabunao ES	Level 5	140,000
11	Panabo City	129815	Namuag ES	Level 5	140,000
11	Panabo City	207002	San Francisco ES	Level 5	140,000
11	Panabo City	304409	Little Panay National High School	Level 7	140,000
11	Panabo City	316404	Mabunao National High School	Level 6	140,000
11	Tagum City	128780	NUEVA FUERZA ELEMENTARY SCHOOL	Level 5	140,000
11	Tagum City	128785	UNION ELEMENTARY SCHOOL	Level 5	140,000
11	Tagum City	128793	LUIS L. LINA ELEMENTARY SCHOOL	Level 6	140,000
11	Tagum City	128798	VISAYAN VILLAGE CENTRAL ELEMENTARY SCHOOL	Level 6	140,000
11	Tagum City	304225	Tagum City National Comprehensive High School	Level 5	140,000
12	Cotabato City	131245	Buaya-Buaya Elementary School	Level 5	140,000
12	Cotabato City	131250	Mokamadali ES	Level 6	140,000
12	Cotabato City	304631	Datu Ayunan NHS	Level 5	140,000
12	Cotabato City	304634	Notre Dame Village National High School	Level 5	140,000
12	Cotabato City	304635	Pilot Provincial Science and Technology High School	Level 6	140,000
12	Cotabato City	316902	CCNHS - Datu Sema Kalantungan Site	Level 5	140,000
12	General Santos City	131267	A. Biscayda ES	Level 7	140,000

SCHOOL PROFILE				2014 PBB PERFORMANCE CATEGORY	SCHOOL FUND (IN PHP)
Region	Division	School ID	School Name		
12	General Santos City	131268	Balakayo ES	Level 6	140,000
12	General Santos City	131269	Conel Central ES	Level 7	140,000
12	General Santos City	131270	Dadiangas Heights ES	Level 7	140,000
12	General Santos City	131272	Jose Catolico Sr. ES	Level 5	140,000
12	General Santos City	131273	Lagao CES	Level 5	140,000
12	General Santos City	131275	Balunto Elementary School	Level 5	140,000
12	General Santos City	131281	Saludin Anas ES	Level 6	140,000
12	General Santos City	131282	Arizala ES	Level 5	140,000
12	General Santos City	131284	Irineo Santiago ES	Level 5	140,000
12	General Santos City	304638	Buayan NHS	Level 5	140,000
12	General Santos City	304639	Bula National School of Fisheries	Level 5	140,000
12	General Santos City	304643	Banasil National High School	Level 5	140,000
12	General Santos City	304655	GSC Nat'l. Sec. Sch. Of Arts & Trades	Level 5	140,000
12	General Santos City	317004	Elias Buscano Sr. HS	Level 5	140,000
12	Kidapawan City	131337	Perez ES	Level 5	140,000
12	Kidapawan City	131343	Kalasyuan ES	Level 5	140,000
12	Kidapawan City	131347	Marciano Mancera Integrated School	Level 5	140,000
12	Kidapawan City	131349	Sibawan ES	Level 7	140,000
12	Kidapawan City	131352	Junction Elementary School	Level 7	140,000
12	Kidapawan City	131366	Katipunan ES	Level 6	140,000
12	Kidapawan City	131367	Malinan ES	Level 5	140,000
12	Koronadal City	131382	Namnama ES	Level 5	140,000
12	Koronadal City	131391	Magsaysay ES	Level 5	140,000
12	Koronadal City	131398	San Roque Elementay School	Level 7	140,000
12	Koronadal City	131410	Morales ES	Level 6	140,000
12	Koronadal City	131413	Salkan ES	Level 6	140,000
12	North Cotabato	129826	Malitubog ES	Level 5	140,000
12	North Cotabato	129858	Balisawan Elementary School	Level 7	140,000
12	North Cotabato	129861	Katalicanan ES	Level 6	140,000
12	North Cotabato	129864	Lower Mingading ES	Level 5	140,000
12	North Cotabato	129866	Malapang ES	Level 5	140,000
12	North Cotabato	129867	New Leon ES	Level 6	140,000
12	North Cotabato	129871	Sta. Cruz ES	Level 7	140,000
12	North Cotabato	129875	Tomado ES	Level 5	140,000
12	North Cotabato	129888	Malangag ES	Level 7	140,000
12	North Cotabato	129891	New Pontevedra ES	Level 5	140,000
12	North Cotabato	129896	Arakan ES (Badiangon)	Level 6	140,000
12	North Cotabato	129902	Doroluman CES	Level 8	140,000
12	North Cotabato	129906	Kabalantian ES	Level 5	140,000
12	North Cotabato	129908	Katindu ES	Level 5	140,000
12	North Cotabato	129919	Malibatuan ES	Level 5	140,000
12	North Cotabato	129920	Meocan ES	Level 7	140,000
12	North Cotabato	129921	Naje ES	Level 7	140,000
12	North Cotabato	129936	Gastav ES	Level 7	140,000
12	North Cotabato	129941	Malagap ES	Level 5	140,000
12	North Cotabato	129947	Puting Bato ES	Level 7	140,000
12	North Cotabato	129952	Thailand ES	Level 5	140,000
12	North Cotabato	129955	Wadya ES	Level 7	140,000

SCHOOL PROFILE				2014 PBB PERFORMANCE CATEGORY	SCHOOL FUND (IN PHP)
Region	Division	School ID	School Name		
12	North Cotabato	129958	Cadiis ES	Level 5	140,000
12	North Cotabato	129969	Mesopa PS	Level 6	140,000
12	North Cotabato	129976	Bai Matabay Plang MPS	Level 7	140,000
12	North Cotabato	129982	Kibayao ES	Level 5	140,000
12	North Cotabato	129983	Kibenes ES	Level 5	140,000
12	North Cotabato	129985	Langogan Elementary School	Level 7	140,000
12	North Cotabato	129988	Palanggalan ES	Level 5	140,000
12	North Cotabato	129993	Tupig Elementary School	Level 5	140,000
12	North Cotabato	130001	Malanduague ES	Level 8	140,000
12	North Cotabato	130003	Sanggadong ES	Level 5	140,000
12	North Cotabato	130004	Dona Josefa E. Marcos ES	Level 5	140,000
12	North Cotabato	130006	Kilawasan ES	Level 5	140,000
12	North Cotabato	130008	Lower Paatan ES	Level 7	140,000
12	North Cotabato	130010	Osias ES	Level 6	140,000
12	North Cotabato	130011	Upper Paatan ES	Level 7	140,000
12	North Cotabato	130012	Buluan ES	Level 8	140,000
12	North Cotabato	130013	Datu Mantawil MES	Level 5	140,000
12	North Cotabato	130015	Kayaga ES	Level 5	140,000
12	North Cotabato	130020	Siento Trenta ES	Level 5	140,000
12	North Cotabato	130021	Simbuhay ES	Level 5	140,000
12	North Cotabato	130024	USM ES Annex Central ES	Level 6	140,000
12	North Cotabato	130026	Grebona ES	Level 5	140,000
12	North Cotabato	130027	Kapayawi ES	Level 7	140,000
12	North Cotabato	130031	Nicaan CES	Level 5	140,000
12	North Cotabato	130036	B. Bernardez ES	Level 5	140,000
12	North Cotabato	130039	Godofredo B. Calabroso ES (Cabaruyan ES)	Level 5	140,000
12	North Cotabato	130041	Demapaco ES	Level 7	140,000
12	North Cotabato	130044	Montay ES	Level 5	140,000
12	North Cotabato	130046	Ulamian ES	Level 7	140,000
12	North Cotabato	130048	Bangkal ES	Level 5	140,000
12	North Cotabato	130055	Imamaling ES	Level 5	140,000
12	North Cotabato	130057	Kinarum ES	Level 7	140,000
12	North Cotabato	130059	Lubas ES	Level 7	140,000
12	North Cotabato	130061	Manobisa ES	Level 5	140,000
12	North Cotabato	130064	Pangao-an Elementary School	Level 5	140,000
12	North Cotabato	130065	Sallab ES	Level 5	140,000
12	North Cotabato	130066	Tagbac CES	Level 8	140,000
12	North Cotabato	130069	Apostol MES	Level 5	140,000
12	North Cotabato	130073	Boay-boay ES	Level 5	140,000
12	North Cotabato	130074	Cebomailo ES	Level 5	140,000
12	North Cotabato	130077	Inac ES	Level 7	140,000
12	North Cotabato	130079	Mahongkog ES	Level 6	140,000
12	North Cotabato	130081	Sibug ES	Level 6	140,000
12	North Cotabato	130082	Temporan ES	Level 8	140,000
12	North Cotabato	130085	Indangan ES	Level 5	140,000
12	North Cotabato	130088	Makilala Central Elementary School	Level 5	140,000
12	North Cotabato	130091	Saguing ES	Level 5	140,000
12	North Cotabato	130092	Taluntalunan ES	Level 5	140,000

SCHOOL PROFILE				2014 PBB PERFORMANCE CATEGORY	SCHOOL FUND (IN PHP)
Region	Division	School ID	School Name		
12	North Cotabato	130096	Buhay ES	Level 5	140,000
12	North Cotabato	130097	Bulatukan ES	Level 5	140,000
12	North Cotabato	130098	Garsika ES	Level 5	140,000
12	North Cotabato	130102	New Bulatukan ES	Level 6	140,000
12	North Cotabato	130104	Rodero ES	Level 6	140,000
12	North Cotabato	130106	Sta. Felomina ES	Level 6	140,000
12	North Cotabato	130113	Jose Rizal ES	Level 5	140,000
12	North Cotabato	130126	Bangbang ES	Level 5	140,000
12	North Cotabato	130133	Linao CES	Level 6	140,000
12	North Cotabato	130147	Estado ES	Level 6	140,000
12	North Cotabato	130149	Ilian ES	Level 5	140,000
12	North Cotabato	130153	Kidama ES	Level 5	140,000
12	North Cotabato	130158	Manubuan ES	Level 5	140,000
12	North Cotabato	130166	New Bugasong ES	Level 5	140,000
12	North Cotabato	130167	New Pandan ES	Level 5	140,000
12	North Cotabato	130171	Agriculture Central ES	Level 7	140,000
12	North Cotabato	130173	Joaquin P. Mostrales ES (Lagumbingan ES)	Level 7	140,000
12	North Cotabato	130175	Miguel Intes (Katingawan) ES	Level 8	140,000
12	North Cotabato	130177	Patindeguen ES	Level 6	140,000
12	North Cotabato	130180	Anonang ES	Level 5	140,000
12	North Cotabato	130181	Arizona ES	Level 5	140,000
12	North Cotabato	130182	Eliseo ES	Level 7	140,000
12	North Cotabato	130183	Ilbocean ES	Level 8	140,000
12	North Cotabato	130184	Kimagango CES	Level 7	140,000
12	North Cotabato	130186	LT. ANDRES CALUNGSUD ES	Level 6	140,000
12	North Cotabato	130187	Madendog PS	Level 6	140,000
12	North Cotabato	130188	Malamote ES	Level 5	140,000
12	North Cotabato	130190	Upper Bulanan ES	Level 5	140,000
12	North Cotabato	130192	Villarica ES	Level 5	140,000
12	North Cotabato	130194	Bitoka ES	Level 8	140,000
12	North Cotabato	130195	Central Bulanan ES	Level 7	140,000
12	North Cotabato	130196	Central Glad ES	Level 7	140,000
12	North Cotabato	130197	Dilangalen CES	Level 7	140,000
12	North Cotabato	130198	Dr. C. H. Deles ES	Level 7	140,000
12	North Cotabato	130199	Flauta ES	Level 7	140,000
12	North Cotabato	130201	Lower Kiwanan Elementary School	Level 7	140,000
12	North Cotabato	130203	Sadaan ES	Level 8	140,000
12	North Cotabato	130207	Elpidio Singco ES	Level 7	140,000
12	North Cotabato	130208	D. D. Dilangalen ES	Level 6	140,000
12	North Cotabato	130210	Damatulan ES	Level 6	140,000
12	North Cotabato	130211	Kadigasan ES	Level 7	140,000
12	North Cotabato	130212	Endaila Silongan Central ES	Level 7	140,000
12	North Cotabato	130214	Lomopog ES	Level 8	140,000
12	North Cotabato	130215	Hadji Ungkakay ES (Lower Olandang ES)	Level 5	140,000
12	North Cotabato	130216	Macasendeg ES	Level 7	140,000
12	North Cotabato	130218	Mudseng ES	Level 5	140,000
12	North Cotabato	130219	Nabalawag ES	Level 7	140,000
12	North Cotabato	130220	Nes ES	Level 6	140,000

SCHOOL PROFILE				2014 PBB PERFORMANCE CATEGORY	SCHOOL FUND (IN PHP)
Region	Division	School ID	School Name		
12	North Cotabato	130221	Kadingilan ES (Pagao Memorial)	Level 6	140,000
12	North Cotabato	130222	Sambulawan ES	Level 5	140,000
12	North Cotabato	130223	Datu Guilem Piang Elementary School	Level 6	140,000
12	North Cotabato	130232	Perez ES	Level 6	140,000
12	North Cotabato	130234	Bialong Elementary School	Level 5	140,000
12	North Cotabato	130270	Midpapan ES	Level 6	140,000
12	North Cotabato	130272	Nagret ES (New Igbaras)	Level 6	140,000
12	North Cotabato	130276	Payong Payong ES	Level 6	140,000
12	North Cotabato	130284	Banucagon ES	Level 5	140,000
12	North Cotabato	130287	Capayuran ES	Level 6	140,000
12	North Cotabato	130293	Manuangan ES	Level 7	140,000
12	North Cotabato	130297	Pigcawayan CES	Level 6	140,000
12	North Cotabato	130298	Prado Elementary School	Level 6	140,000
12	North Cotabato	130299	Simsiman CES	Level 8	140,000
12	North Cotabato	130301	Upper Baguer ES	Level 7	140,000
12	North Cotabato	130305	Balongis ES	Level 5	140,000
12	North Cotabato	130307	Dalingaoen ES	Level 8	140,000
12	North Cotabato	130310	Kalakacan ES	Level 7	140,000
12	North Cotabato	130313	Panicupan ES	Level 6	140,000
12	North Cotabato	130318	Buliok ES	Level 8	140,000
12	North Cotabato	130319	Bulod ES	Level 5	140,000
12	North Cotabato	130320	Bulol ES	Level 5	140,000
12	North Cotabato	130322	Fort Pikit ES	Level 7	140,000
12	North Cotabato	130331	Rajah Muda ES	Level 7	140,000
12	North Cotabato	130334	Balong ES	Level 5	140,000
12	North Cotabato	130338	Ginatilan ES	Level 7	140,000
12	North Cotabato	130347	Punol ES	Level 5	140,000
12	North Cotabato	130355	Ilustre CES	Level 5	140,000
12	North Cotabato	130357	Kisupaan ES	Level 8	140,000
12	North Cotabato	130373	F. Canay ES	Level 8	140,000
12	North Cotabato	130374	Greenhills ES	Level 5	140,000
12	North Cotabato	130375	Idaoman ES	Level 6	140,000
12	North Cotabato	130377	Kamasi ES	Level 5	140,000
12	North Cotabato	130378	Labuo ES	Level 5	140,000
12	North Cotabato	130383	Pres. Roxas CES	Level 7	140,000
12	North Cotabato	130384	Sagkungan ES	Level 5	140,000
12	North Cotabato	130387	Tuael ES	Level 5	140,000
12	North Cotabato	130395	New Alimodian ES	Level 6	140,000
12	North Cotabato	130407	Kanibong ES	Level 6	140,000
12	North Cotabato	207504	Luis Socias MES	Level 7	140,000
12	North Cotabato	207506	Vicente Rapacon Memorial ES	Level 7	140,000
12	North Cotabato	207508	San Pedro ES	Level 6	140,000
12	North Cotabato	207517	Nicaan Annex PS	Level 6	140,000
12	North Cotabato	207519	Guntong ES	Level 6	140,000
12	North Cotabato	207525	Dabpil Sampulna ES	Level 7	140,000
12	North Cotabato	207568	Dimanalao ES	Level 6	140,000
12	North Cotabato	207569	Tulunan ES	Level 7	140,000
12	North Cotabato	207575	Datu Tumindeg Sultan MES	Level 8	140,000

SCHOOL PROFILE				2014 PBB PERFORMANCE CATEGORY	SCHOOL FUND (IN PHP)
Region	Division	School ID	School Name		
12	North Cotabato	304416	Antipas NHS - Malire Annex	Level 5	140,000
12	North Cotabato	304423	Bulkanon HS	Level 6	140,000
12	North Cotabato	304429	Ranzo National High School	Level 5	140,000
12	North Cotabato	304444	Kabacan National HS	Level 6	140,000
12	North Cotabato	304446	Gil B. Manalo HS	Level 5	140,000
12	North Cotabato	304447	Lumayong High School	Level 6	140,000
12	North Cotabato	304448	Upper Paatan HS	Level 5	140,000
12	North Cotabato	304451	Kamasi HS	Level 5	140,000
12	North Cotabato	304453	Kibudtungan NHS	Level 6	140,000
12	North Cotabato	304455	Malamote National High School	Level 5	140,000
12	North Cotabato	304469	Malasila National Vocational and Technological High School	Level 5	140,000
12	North Cotabato	304471	MALIBATUAN HIGH SCHOOL	Level 6	140,000
12	North Cotabato	304474	Manuangan HS	Level 5	140,000
12	North Cotabato	304494	Pikit NHS	Level 6	140,000
12	North Cotabato	304516	Villarica High School	Level 5	140,000
12	North Cotabato	316503	Alibayon HS	Level 5	140,000
12	North Cotabato	316509	Osias High School	Level 5	140,000
12	North Cotabato	316516	Carmen NHS - Liliongan Annex	Level 6	140,000
12	North Cotabato	316517	Carmen NHS - Tonganon Annex	Level 6	140,000
12	North Cotabato	316518	Kabacan NHS - Nangaan Annex	Level 5	140,000
12	North Cotabato	316519	Kisante NHS - Batasan HS Annex	Level 5	140,000
12	North Cotabato	316521	Aringay National High School	Level 6	140,000
12	Sarangani	130419	Alegria Central Elementary School	Level 5	140,000
12	Sarangani	130421	Datu Abdullah Tondog ES (Baluntay ES)	Level 5	140,000
12	Sarangani	130423	Datal Conde Elementary School	Level 5	140,000
12	Sarangani	130428	Ladol Elementary School	Level 5	140,000
12	Sarangani	130429	Latian Elementary School	Level 5	140,000
12	Sarangani	130436	Salimama ES	Level 5	140,000
12	Sarangani	130439	Tokawal ES	Level 5	140,000
12	Sarangani	130440	Upper Alabel ES	Level 5	140,000
12	Sarangani	130441	Upper Domolok ES	Level 5	140,000
12	Sarangani	130445	Batulaki IS	Level 5	140,000
12	Sarangani	130446	Batutuling ES	Level 5	140,000
12	Sarangani	130449	Calabanit ES	Level 5	140,000
12	Sarangani	130457	E. Alegado Integrated School	Level 5	140,000
12	Sarangani	130458	Edsa ES	Level 5	140,000
12	Sarangani	130463	Kaltuad ES	Level 5	140,000
12	Sarangani	130468	Malatabon ES	Level 5	140,000
12	Sarangani	130476	Roque Adarna Integrated School	Level 5	140,000
12	Sarangani	130480	Sufatubo ES	Level 5	140,000
12	Sarangani	130482	Tampus IS	Level 5	140,000
12	Sarangani	130483	Tangan Integrated School	Level 5	140,000
12	Sarangani	130488	Cabading ES	Level 5	140,000
12	Sarangani	130489	D. Gimarino ES	Level 5	140,000
12	Sarangani	130501	Kling ES	Level 5	140,000
12	Sarangani	130505	M. Quinto (Suli-Blucon) ES	Level 5	140,000
12	Sarangani	130506	Mamangos Maulana Kandog ES	Level 5	140,000
12	Sarangani	130510	Datu Abdulbali (Tinoto) ES	Level 5	140,000

SCHOOL PROFILE				2014 PBB PERFORMANCE CATEGORY	SCHOOL FUND (IN PHP)
Region	Division	School ID	School Name		
12	Sarangani	130512	Daliao ES	Level 5	140,000
12	Sarangani	130544	Ticulab ES	Level 5	140,000
12	Sarangani	130556	Lasang ES	Level 5	140,000
12	Sarangani	130561	Malapatan CES	Level 5	140,000
12	Sarangani	130567	Tocablao ES	Level 5	140,000
12	Sarangani	130576	Kinabalan IS	Level 5	140,000
12	Sarangani	130579	Osmena ES	Level 5	140,000
12	Sarangani	130581	Tagaytay ES	Level 5	140,000
12	Sarangani	130582	Talus ES	Level 5	140,000
12	Sarangani	130590	Blaan Integrated School	Level 5	140,000
12	Sarangani	130591	Columbio Elementary School	Level 5	140,000
12	Sarangani	130593	Dalamuan IS	Level 5	140,000
12	Sarangani	130604	Luis Casiple Sr. Integrated School	Level 5	140,000
12	Sarangani	130618	Panamin ES	Level 5	140,000
12	Sarangani	130620	San Juan ES	Level 5	140,000
12	Sarangani	130622	Taclobo ES	Level 5	140,000
12	Sarangani	130623	Tamban CES	Level 5	140,000
12	Sarangani	208004	Arcal ES	Level 5	140,000
12	Sarangani	208005	Seven Hills ES	Level 5	140,000
12	Sarangani	208010	Danao IS	Level 5	140,000
12	Sarangani	208011	Banlibato IS	Level 5	140,000
12	Sarangani	208013	Esther B. Yap ES	Level 5	140,000
12	Sarangani	208016	Edro Malayo ES	Level 5	140,000
12	Sarangani	208018	Saliluk L. Macantal ES	Level 5	140,000
12	Sarangani	208019	Nicomedes I. Sunio ES	Level 5	140,000
12	Sarangani	208020	Felipe K. Constantino ES	Level 5	140,000
12	Sarangani	208026	Leopoldo D. Dacera Sr. IS	Level 5	140,000
12	Sarangani	208036	Tandawanan ES	Level 5	140,000
12	Sarangani	304518	Alabel NHS	Level 5	140,000
12	Sarangani	304519	Alegria NHS	Level 7	140,000
12	Sarangani	304520	Tokawal NHS	Level 5	140,000
12	Sarangani	304525	Glan-Padidu NHS	Level 7	140,000
12	Sarangani	304526	Kawas NHS	Level 7	140,000
12	Sarangani	304530	Leonard Young Sr. National High School	Level 7	140,000
12	Sarangani	304531	Lun Padidu NHS	Level 7	140,000
12	Sarangani	304533	Malalag Cogon NHS	Level 5	140,000
12	Sarangani	304537	Malapatan NHS	Level 7	140,000
12	Sarangani	304540	Upper Mainit NHS	Level 5	140,000
12	Sarangani	304541	Pangyan NHS	Level 7	140,000
12	Sarangani	316603	Malungon Gamay NHS	Level 5	140,000
12	Sarangani	316607	Pag-asa IS	Level 7	140,000
12	Sarangani	316609	New Canaan IS	Level 6	140,000
12	Sarangani	316610	E. Alegado IS	Level 7	140,000
12	Sarangani	316611	Batulaki IS	Level 7	140,000
12	Sarangani	316613	Roque Adarna IS	Level 7	140,000
12	Sarangani	316616	Rogaya Bajunaid IS	Level 8	140,000
12	Sarangani	316618	Nomoh IS	Level 7	140,000
12	Sarangani	316621	Upper Lumabat IS	Level 7	140,000

SCHOOL PROFILE				2014 PBB PERFORMANCE CATEGORY	SCHOOL FUND (IN PHP)
Region	Division	School ID	School Name		
12	Sarangani	316623	Datu Pangolima Integrated School	Level 6	140,000
12	Sarangani	316629	Tampus IS	Level 8	140,000
12	Sarangani	316632	Cablalan IS	Level 7	140,000
12	Sarangani	316638	Leopoldo P. Dacera Sr. IS	Level 7	140,000
12	Sarangani	316644	B'laan Integrated School	Level 6	140,000
12	South Cotabato	130632	Lambukay ES	Level 8	140,000
12	South Cotabato	130633	Lampari ES	Level 6	140,000
12	South Cotabato	130638	Kusan ES	Level 7	140,000
12	South Cotabato	130641	Purok Reyes CES	Level 7	140,000
12	South Cotabato	130649	El Nonok Integrated School	Level 6	140,000
12	South Cotabato	130657	Rang-ay IS	Level 6	140,000
12	South Cotabato	130672	Lake Soluton Integrated School	Level 5	140,000
12	South Cotabato	130688	Talisay Integrated School	Level 5	140,000
12	South Cotabato	130700	Esperanza ES	Level 6	140,000
12	South Cotabato	130711	San Jose ES	Level 5	140,000
12	South Cotabato	130740	Juan Bayan ES	Level 7	140,000
12	South Cotabato	130747	Silway 8 ES	Level 5	140,000
12	South Cotabato	130749	Sumbakil ES	Level 5	140,000
12	South Cotabato	130750	Viray-Lising ES	Level 5	140,000
12	South Cotabato	130751	Ambalagan Elementary School	Level 5	140,000
12	South Cotabato	130753	Guinsang-an ES	Level 5	140,000
12	South Cotabato	130761	San Vicente ES	Level 5	140,000
12	South Cotabato	130777	Upper Talahik ES	Level 7	140,000
12	South Cotabato	130779	Mabini ES	Level 5	140,000
12	South Cotabato	130799	Basag Elementary School	Level 5	140,000
12	South Cotabato	130801	Bianan ES	Level 5	140,000
12	South Cotabato	130807	Datal Dlanag ES	Level 6	140,000
12	South Cotabato	130809	Datal Tablo ES	Level 7	140,000
12	South Cotabato	130812	Diata ES	Level 7	140,000
12	South Cotabato	130821	Lamhako IS	Level 5	140,000
12	South Cotabato	130823	Lamla ES	Level 7	140,000
12	South Cotabato	130828	Lubiya ES	Level 5	140,000
12	South Cotabato	130830	Lusok Integrated School	Level 6	140,000
12	South Cotabato	130831	Maan ES	Level 7	140,000
12	South Cotabato	130836	New Dumangas ES	Level 5	140,000
12	South Cotabato	130846	Talufo IS	Level 6	140,000
12	South Cotabato	130849	Toril ES	Level 5	140,000
12	South Cotabato	130868	Bukay Pait ES	Level 7	140,000
12	South Cotabato	130869	Eleonor D. Belotindos ES	Level 6	140,000
12	South Cotabato	130891	lote elementary school	Level 5	140,000
12	South Cotabato	130895	Tubeng ES	Level 7	140,000
12	South Cotabato	130907	Polonuling Central Elementary School	Level 6	140,000
12	South Cotabato	208503	Coong ES	Level 5	140,000
12	South Cotabato	316719	Maan NHS - Tboli Annex	Level 5	140,000
12	Sultan Kudarat	130938	KABULANAN ES	Level 6	140,000
12	Sultan Kudarat	130948	SANTO NINO ES	Level 6	140,000
12	Sultan Kudarat	130951	SENAGANDAL ES	Level 7	140,000
12	Sultan Kudarat	130985	MANIRUB CS	Level 5	140,000

SCHOOL PROFILE				2014 PBB PERFORMANCE CATEGORY	SCHOOL FUND (IN PHP)
Region	Division	School ID	School Name		
12	Sultan Kudarat	130993	SULTAN SINANGGAYAN ES	Level 7	140,000
12	Sultan Kudarat	130995	ALA CS	Level 5	140,000
12	Sultan Kudarat	131001	MAGSAYSAY ES	Level 5	140,000
12	Sultan Kudarat	131002	NEW PANAY ES	Level 6	140,000
12	Sultan Kudarat	131012	BAMBAD ES	Level 7	140,000
12	Sultan Kudarat	131013	GENZOLA ES	Level 5	140,000
12	Sultan Kudarat	131015	KOLAMBOG ES	Level 7	140,000
12	Sultan Kudarat	131016	KUDANDING ES	Level 5	140,000
12	Sultan Kudarat	131020	D. LOTILLA ES	Level 7	140,000
12	Sultan Kudarat	131030	ARTEMIO L. MARTIN ES	Level 6	140,000
12	Sultan Kudarat	131033	DATU MALAYAT ES	Level 7	140,000
12	Sultan Kudarat	131045	RD TALAPIAN SR MES	Level 5	140,000
12	Sultan Kudarat	131053	KADI ES	Level 5	140,000
12	Sultan Kudarat	131060	RAJAH MUDA ES	Level 5	140,000
12	Sultan Kudarat	131068	BANALI ES	Level 5	140,000
12	Sultan Kudarat	131079	PINANDIAN ES	Level 7	140,000
12	Sultan Kudarat	131099	MALIGAYA CES	Level 6	140,000
12	Sultan Kudarat	131101	MIDTAPOK ES	Level 6	140,000
12	Sultan Kudarat	131103	PIDTIGUIAN ES	Level 7	140,000
12	Sultan Kudarat	131106	TUMIAO ES	Level 5	140,000
12	Sultan Kudarat	131107	ZENEHEN ES	Level 6	140,000
12	Sultan Kudarat	131110	CHRISTIANUEVO ES	Level 5	140,000
12	Sultan Kudarat	131144	ANTONG ES	Level 7	140,000
12	Sultan Kudarat	131153	MANILI ES	Level 5	140,000
12	Sultan Kudarat	131157	QUEVEDO - BAPTISTA ES	Level 6	140,000
12	Sultan Kudarat	131164	BADIANGON ES	Level 5	140,000
12	Sultan Kudarat	131182	PALIMBANG CS	Level 5	140,000
12	Sultan Kudarat	131192	SAN ROQUE ES	Level 6	140,000
12	Sultan Kudarat	131201	SAN JOSE ES	Level 7	140,000
12	Sultan Kudarat	131204	TINAUNGAN ES	Level 6	140,000
12	Sultan Kudarat	131207	BAYAWA ES	Level 5	140,000
12	Sultan Kudarat	131208	ESTRELLA ES	Level 5	140,000
12	Sultan Kudarat	131209	MALINGON ES	Level 7	140,000
12	Sultan Kudarat	131210	MANGELEN ES	Level 5	140,000
12	Sultan Kudarat	131213	PRES. QUIRINO CS	Level 6	140,000
12	Sultan Kudarat	131214	SUBEN ES	Level 5	140,000
12	Sultan Kudarat	209020	UGIS ES	Level 5	140,000
12	Sultan Kudarat	304596	LAGUILAYAN NHS	Level 7	140,000
12	Sultan Kudarat	304601	GAPOK NHS - LANGGAL ANNEX	Level 8	140,000
12	Sultan Kudarat	304608	MALIGAYA NHS	Level 8	140,000
12	Sultan Kudarat	304613	NEW PANAY NHS	Level 7	140,000
12	Sultan Kudarat	304617	PRES. QUIRINO NHS	Level 8	140,000
12	Tacurong City	131217	Pedregosa-Acosta ES	Level 5	140,000
12	Tacurong City	131219	Amado Fernandez Sr. CES	Level 5	140,000
12	Tacurong City	131222	New Lagao ES	Level 6	140,000
12	Tacurong City	131225	Maria A. Montilla MES	Level 7	140,000
12	Tacurong City	131227	San Antonio ES	Level 5	140,000
12	Tacurong City	131231	J. Hector Lacson ES	Level 5	140,000

SCHOOL PROFILE				2014 PBB PERFORMANCE CATEGORY	SCHOOL FUND (IN PHP)
Region	Division	School ID	School Name		
CAR	Abra	134977	Bañacao ES	Level 6	140,000
CAR	Abra	134978	Bangbangar ES	Level 6	140,000
CAR	Abra	134981	Dangdangla ES	Level 8	140,000
CAR	Abra	134988	Bangcagan PS	Level 6	140,000
CAR	Abra	134991	Bugbog ES	Level 5	140,000
CAR	Abra	134993	Catacdegan ES	Level 5	140,000
CAR	Abra	134997	Lublubnac PS	Level 5	140,000
CAR	Abra	135001	Pagala East PS	Level 5	140,000
CAR	Abra	135011	An-anao ES	Level 6	140,000
CAR	Abra	135015	Cabaroan ES	Level 6	140,000
CAR	Abra	135020	Kimmalaba ES	Level 7	140,000
CAR	Abra	135021	Mudiit ES	Level 5	140,000
CAR	Abra	135035	Malabbaga ES	Level 7	140,000
CAR	Abra	135037	Mudeng ES	Level 5	140,000
CAR	Abra	135041	San Gregorio ES	Level 7	140,000
CAR	Abra	135054	Bulbulala PS	Level 5	140,000
CAR	Abra	135057	Caridad Azares ES	Level 5	140,000
CAR	Abra	135059	Dalaguisen PS	Level 5	140,000
CAR	Abra	135062	Gaddani ES	Level 8	140,000
CAR	Abra	135065	Lagangilang CS	Level 7	140,000
CAR	Abra	135066	Lagben PS	Level 7	140,000
CAR	Abra	135073	Metodio ES	Level 7	140,000
CAR	Abra	135085	Villa San Isidro ES	Level 6	140,000
CAR	Abra	135099	Gayaman ES	Level 6	140,000
CAR	Abra	135107	Pananuman PS	Level 8	140,000
CAR	Abra	135108	Pega PS	Level 5	140,000
CAR	Abra	135112	Tabangao ES	Level 5	140,000
CAR	Abra	135116	Tubtuba ES	Level 7	140,000
CAR	Abra	135130	Sta. Rosa ES	Level 5	140,000
CAR	Abra	135131	Turod ES	Level 5	140,000
CAR	Abra	135133	Baac ES	Level 5	140,000
CAR	Abra	135141	Pidigan CS	Level 5	140,000
CAR	Abra	135176	Cabaruyan ES	Level 5	140,000
CAR	Abra	135188	Lingey ES	Level 7	140,000
CAR	Abra	135192	Pikek PS	Level 5	140,000
CAR	Abra	135221	Quidaoen ES	Level 6	140,000
CAR	Abra	218503	Willy Castillo PS	Level 8	140,000
CAR	Abra	218514	Taping PS	Level 5	140,000
CAR	Abra	218519	Tattawa PS	Level 5	140,000
CAR	Abra	305090	Mataragan NAS	Level 5	140,000
CAR	Apayao	135250	Tanglagan ES	Level 5	140,000
CAR	Apayao	135254	Southern Conner CS	Level 6	140,000
CAR	Apayao	135260	Cupis PS	Level 5	140,000
CAR	Apayao	135262	Guina-ang ES	Level 5	140,000
CAR	Apayao	135263	Buguit PS	Level 5	140,000
CAR	Apayao	135272	Nabuangan PS	Level 5	140,000
CAR	Apayao	135284	San Jose ES	Level 5	140,000
CAR	Apayao	135299	Binuan ES	Level 5	140,000

SCHOOL PROFILE				2014 PBB PERFORMANCE CATEGORY	SCHOOL FUND (IN PHP)
Region	Division	School ID	School Name		
CAR	Apayao	135300	Mallag PS	Level 7	140,000
CAR	Apayao	135306	Apadi ES	Level 7	140,000
CAR	Apayao	135315	Guimitan PS	Level 7	140,000
CAR	Apayao	135325	Nagbabalayan ES	Level 7	140,000
CAR	Apayao	135329	Bacsay ES	Level 6	140,000
CAR	Apayao	135330	Cagandungan East PS	Level 7	140,000
CAR	Apayao	135332	Calabigan PS	Level 7	140,000
CAR	Apayao	135333	Capagaypayan PS	Level 7	140,000
CAR	Apayao	135335	Dagupan ES	Level 8	140,000
CAR	Apayao	135342	San Gregorio PS	Level 7	140,000
CAR	Apayao	135343	San Isidro ES	Level 6	140,000
CAR	Apayao	135345	San Jose PS	Level 7	140,000
CAR	Apayao	135348	Tumog ES	Level 6	140,000
CAR	Apayao	219002	Nueva PS	Level 6	140,000
CAR	Apayao	219004	Luyon PS	Level 7	140,000
CAR	Apayao	219007	Liwan Elementary School	Level 5	140,000
CAR	Apayao	219016	Bubog PS	Level 5	140,000
CAR	Apayao	219018	Mabaguio PS	Level 5	140,000
CAR	Apayao	220023	Iyapan PS	Level 7	140,000
CAR	Apayao	220024	Kagawadan PS	Level 7	140,000
CAR	Apayao	220025	Paco Valley PS	Level 7	140,000
CAR	Apayao	305111	Conner Central NHS Main	Level 5	140,000
CAR	Apayao	305116	Luna National High School Main	Level 6	140,000
CAR	Baguio City	136390	San Luis Elementary School	Level 7	140,000
CAR	Baguio City	136394	Lucban Elementary school	Level 5	140,000
CAR	Baguio City	136398	Quirino Hill ES	Level 5	140,000
CAR	Baguio City	136407	Crystal Cave Elementary School	Level 6	140,000
CAR	Baguio City	136408	Dona Aurora H. Bueno Elementary School	Level 5	140,000
CAR	Baguio City	221504	Brookspoint Elementary School	Level 5	140,000
CAR	Baguio City	305287	Quezon Hill National High School	Level 7	140,000
CAR	Baguio City	319304	BCNHS, Hillside Ext.	Level 7	140,000
CAR	Benguet	135381	Caliking ES	Level 5	140,000
CAR	Benguet	135397	Topdac ES	Level 5	140,000
CAR	Benguet	135402	Bagu ES	Level 6	140,000
CAR	Benguet	135440	Ekip ES	Level 6	140,000
CAR	Benguet	135454	Poodan ES	Level 5	140,000
CAR	Benguet	135456	Wakal ES	Level 6	140,000
CAR	Benguet	135459	Alapang ES	Level 6	140,000
CAR	Benguet	135461	Amlimay ES	Level 6	140,000
CAR	Benguet	135464	Bad-ayan ES	Level 6	140,000
CAR	Benguet	135470	Bekes ES	Level 6	140,000
CAR	Benguet	135476	Calamagan PS	Level 6	140,000
CAR	Benguet	135479	Cotcot-Talabis ES	Level 6	140,000
CAR	Benguet	135486	Nabalicong Saltin ES	Level 6	140,000
CAR	Benguet	135488	Naytokyab ES	Level 6	140,000
CAR	Benguet	135490	Paing ES	Level 6	140,000
CAR	Benguet	135493	Pugo James Mocate ES	Level 6	140,000
CAR	Benguet	135495	Sagandoy ES	Level 5	140,000

SCHOOL PROFILE				2014 PBB PERFORMANCE CATEGORY	SCHOOL FUND (IN PHP)
Region	Division	School ID	School Name		
CAR	Benguet	135499	Tindo-Bosania PS	Level 5	140,000
CAR	Benguet	135509	Luneta ES	Level 6	140,000
CAR	Benguet	135515	Acupan ES	Level 5	140,000
CAR	Benguet	135524	Itogon CS	Level 7	140,000
CAR	Benguet	135527	Lusod Com. Sch.	Level 5	140,000
CAR	Benguet	135572	Kaliwaga Barrio School	Level 6	140,000
CAR	Benguet	135573	Kapangan Central School	Level 5	140,000
CAR	Benguet	135578	LONGBOY ES	Level 6	140,000
CAR	Benguet	135582	Pongayan Bo. Sch.	Level 6	140,000
CAR	Benguet	135583	Pudong ES	Level 5	140,000
CAR	Benguet	135584	Sagubo ES	Level 6	140,000
CAR	Benguet	135592	Batangan Elementary School	Level 6	140,000
CAR	Benguet	135598	Lanipew Bo. Sch.	Level 6	140,000
CAR	Benguet	135602	Enrique Jose ES	Level 5	140,000
CAR	Benguet	135605	Pakpakitan Elementary School	Level 5	140,000
CAR	Benguet	135619	Bekkel ES	Level 5	140,000
CAR	Benguet	135678	Mating Mang-osan ES	Level 6	140,000
CAR	Benguet	135681	Sablan CS	Level 6	140,000
CAR	Benguet	135688	Camp 3 ES	Level 5	140,000
CAR	Benguet	135689	Camp 4 Elementary School	Level 6	140,000
CAR	Benguet	135691	Gavino Palaoag ES	Level 6	140,000
CAR	Benguet	135697	Ligay ES	Level 5	140,000
CAR	Benguet	135701	Mariano Sabarino ES	Level 5	140,000
CAR	Benguet	135704	Paran Laruan ES	Level 5	140,000
CAR	Benguet	135707	Besong-Saddle PS	Level 5	140,000
CAR	Benguet	135708	Saguitlang ES	Level 5	140,000
CAR	Benguet	135713	Taloy Sur ES	Level 5	140,000
CAR	Benguet	135714	Torre ES	Level 5	140,000
CAR	Benguet	135730	Moran ES	Level 6	140,000
CAR	Benguet	219506	Adonot PS	Level 5	140,000
CAR	Benguet	219507	Bunagan Primary School	Level 5	140,000
CAR	Benguet	219514	Karao Tribe ES	Level 5	140,000
CAR	Benguet	305132	Bedbed NHS	Level 7	140,000
CAR	Benguet	305134	Binga NHS	Level 8	140,000
CAR	Benguet	305135	BOKOD NHS - MAIN	Level 5	140,000
CAR	Benguet	305142	Laurencio Fianza National High School	Level 6	140,000
CAR	Benguet	305153	Lepanto NHS - Palatong Annex	Level 8	140,000
CAR	Benguet	305163	Tublay Sch. of Home Ind. - Annex, Ambuklao	Level 6	140,000
CAR	Benguet	305164	Tublay Sch. of Home Ind. - Central Extension	Level 8	140,000
CAR	Benguet	305165	Twin Peaks NHS	Level 7	140,000
CAR	Benguet	318903	Tawangan-Lusod NHS	Level 6	140,000
CAR	Benguet	318907	Laurencio Fianza National High School-Bantic Annex	Level 7	140,000
CAR	Ifugao	135749	Galonogon ES	Level 5	140,000
CAR	Ifugao	135767	Calimag ES	Level 5	140,000
CAR	Ifugao	135774	Little Tadian ES	Level 6	140,000
CAR	Ifugao	135781	San Jose ES	Level 6	140,000
CAR	Ifugao	135808	Amganad ES	Level 6	140,000
CAR	Ifugao	135827	Poitan ES	Level 6	140,000

SCHOOL PROFILE				2014 PBB PERFORMANCE CATEGORY	SCHOOL FUND (IN PHP)
Region	Division	School ID	School Name		
CAR	Ifugao	135832	Anao ES	Level 5	140,000
CAR	Ifugao	135834	Bitu ES	Level 5	140,000
CAR	Ifugao	135837	Humalophop ES	Level 5	140,000
CAR	Ifugao	135841	O-ong Elementary School	Level 6	140,000
CAR	Ifugao	135845	Umalbong ES	Level 6	140,000
CAR	Ifugao	135853	Nompolia ES	Level 5	140,000
CAR	Ifugao	135869	Hucab ES	Level 6	140,000
CAR	Ifugao	135880	Boliwong ES	Level 5	140,000
CAR	Ifugao	135882	Buyabuyan ES	Level 5	140,000
CAR	Ifugao	135886	Jucbong ES	Level 5	140,000
CAR	Ifugao	135892	Pullaan ES	Level 5	140,000
CAR	Ifugao	135893	Tungngod Elementary School	Level 6	140,000
CAR	Ifugao	135915	Sanafe ES	Level 6	140,000
CAR	Ifugao	135925	Epeng ES	Level 5	140,000
CAR	Ifugao	135926	Guinihon ES	Level 6	140,000
CAR	Ifugao	135946	Eheb ES	Level 6	140,000
CAR	Ifugao	135954	Palabayan Elementary School	Level 5	140,000
CAR	Ifugao	135955	Tinoc CS	Level 6	140,000
CAR	Ifugao	305188	Pinto NHS	Level 7	140,000
CAR	Kalinga	135962	Balbalan CS	Level 5	140,000
CAR	Kalinga	135976	Ligayan Community School	Level 5	140,000
CAR	Kalinga	135977	Mabaca ES	Level 7	140,000
CAR	Kalinga	135997	Sukiap PS	Level 7	140,000
CAR	Kalinga	136015	Balatoc ES	Level 8	140,000
CAR	Kalinga	136024	Dangtalan ES	Level 5	140,000
CAR	Kalinga	136026	Magsilay ES	Level 7	140,000
CAR	Kalinga	136034	Asibanglan ES	Level 7	140,000
CAR	Kalinga	136047	Limos ES	Level 8	140,000
CAR	Kalinga	136048	Magaogao ES	Level 5	140,000
CAR	Kalinga	136049	Malaap Primary School	Level 7	140,000
CAR	Kalinga	136057	Pinukpuk CS	Level 6	140,000
CAR	Kalinga	136062	Tappo ES	Level 5	140,000
CAR	Kalinga	136067	Bagbag ES	Level 6	140,000
CAR	Kalinga	136071	Kinama Elementary School	Level 5	140,000
CAR	Kalinga	136072	Liwan East ES	Level 5	140,000
CAR	Kalinga	136078	San Francisco ES	Level 7	140,000
CAR	Kalinga	136080	San Quintin PS	Level 7	140,000
CAR	Kalinga	136083	Tagapan Elementary School	Level 7	140,000
CAR	Kalinga	136127	Mabaca ES	Level 7	140,000
CAR	Kalinga	136138	Buscalan ES	Level 5	140,000
CAR	Kalinga	136145	Luplupa ES	Level 6	140,000
CAR	Kalinga	136146	Mallango ES	Level 5	140,000
CAR	Kalinga	136150	Tinglayan Central School	Level 7	140,000
CAR	Kalinga	136151	Tulgao ES	Level 6	140,000
CAR	Kalinga	305216	Pinukpuk Vocational School	Level 7	140,000
CAR	Kalinga	305225	Tanudan Vocational School	Level 7	140,000
CAR	Mt. Province	136185	Barlig Central School	Level 7	140,000
CAR	Mt. Province	136188	Latang Primary School	Level 7	140,000

SCHOOL PROFILE				2014 PBB PERFORMANCE CATEGORY	SCHOOL FUND (IN PHP)
Region	Division	School ID	School Name		
CAR	Mt. Province	136189	Lias Elementary School	Level 6	140,000
CAR	Mt. Province	136191	Lingoy-Chatol Elementary School	Level 7	140,000
CAR	Mt. Province	136200	Banao Elementary School	Level 7	140,000
CAR	Mt. Province	136217	Monamon Elementary School	Level 6	140,000
CAR	Mt. Province	136268	Banawel Elementary School	Level 7	140,000
CAR	Mt. Province	136272	Nabhar Primary School	Level 6	140,000
CAR	Mt. Province	136315	Busa Elementary School	Level 7	140,000
CAR	Mt. Province	136325	Napua Elementary School	Level 6	140,000
CAR	Mt. Province	136355	Abungo Primary School	Level 6	140,000
CAR	Mt. Province	136356	Balaoa Elementary School	Level 7	140,000
CAR	Mt. Province	136372	Masla Elementary School	Level 7	140,000
CAR	Mt. Province	136375	Sumadel Elementary School	Level 7	140,000
CAR	Mt. Province	305233	Banao National High School	Level 7	140,000
CAR	Mt. Province	305235	Barlig National High School	Level 6	140,000
CAR	Mt. Province	305236	Lias National High School	Level 5	140,000
CAR	Mt. Province	305238	Betwagan NHS	Level 5	140,000
CAR	Mt. Province	305240	Cagubatan National High School	Level 5	140,000
CAR	Mt. Province	305243	Guinaang NHS	Level 6	140,000
CAR	Mt. Province	305244	Guinzadan National High School	Level 5	140,000
CAR	Mt. Province	305246	Kadaclan NHS	Level 7	140,000
CAR	Mt. Province	305260	Panabungen School of Arts, trades, and Home Industries	Level 5	140,000
CAR	Mt. Province	305263	Sabangan National High School	Level 5	140,000
CAR	Mt. Province	305264	Sadanga National High School	Level 5	140,000
CAR	Mt. Province	305265	Sagada National High School	Level 6	140,000
CAR	Mt. Province	319205	Guinzadan National High School - Mayag Extension	Level 5	140,000
CAR	Mt. Province	319209	Buringal NHS	Level 6	140,000
CAR	Mt. Province	319215	Banguitan National High School	Level 6	140,000
CAR	Mt. Province	319217	Dacudac NHS	Level 7	140,000
CAR	Mt. Province	319218	Dalican NHS	Level 5	140,000
CAR	Mt. Province	319223	Lubon NHS - Mabalite Extension	Level 5	140,000
CAR	Mt. Province	319224	Bunga National High School	Level 5	140,000
CAR	Mt. Province	319225	Agawa National High School	Level 5	140,000
CAR	Tabuk City	136097	Dalnacan ES	Level 6	140,000
CAR	Tabuk City	136106	Matucnang ES	Level 6	140,000
CAR	Tabuk City	136163	Cabaritan ES	Level 5	140,000
CAR	Tabuk City	136167	Gaogao ES	Level 5	140,000
CAR	Tabuk City	136177	New Tanglag ES	Level 5	140,000
CAR	Tabuk City	220515	Basao Isla ES	Level 5	140,000
CAR	Tabuk City	305205	Kalinga National High School	Level 5	140,000
CARAGA	Agusan del Norte	131424	San Agustin ES	Level 5	140,000
CARAGA	Agusan del Norte	131425	San Isidro ES	Level 5	140,000
CARAGA	Agusan del Norte	131428	Baleguian ES	Level 6	140,000
CARAGA	Agusan del Norte	131429	BANGONAY CES	Level 6	140,000
CARAGA	Agusan del Norte	131435	Juan L. Subrastas ES	Level 6	140,000
CARAGA	Agusan del Norte	131444	Tagbuaya ES	Level 7	140,000
CARAGA	Agusan del Norte	131445	Bliss Elementary School	Level 5	140,000
CARAGA	Agusan del Norte	131446	H.V. Dagani ES	Level 7	140,000
CARAGA	Agusan del Norte	131453	San Isidro ES	Level 7	140,000

SCHOOL PROFILE				2014 PBB PERFORMANCE CATEGORY	SCHOOL FUND (IN PHP)
Region	Division	School ID	School Name		
CARAGA	Agusan del Norte	131459	Casiklan ES	Level 6	140,000
CARAGA	Agusan del Norte	131465	Kahayagan ES	Level 7	140,000
CARAGA	Agusan del Norte	131472	Maningalao ES	Level 6	140,000
CARAGA	Agusan del Norte	131488	Pupotsan ES	Level 7	140,000
CARAGA	Agusan del Norte	131489	Sto. Nino ES	Level 7	140,000
CARAGA	Agusan del Norte	131491	Amontay Elementary School	Level 6	140,000
CARAGA	Agusan del Norte	131492	Ata-Atahon Elementary School	Level 5	140,000
CARAGA	Agusan del Norte	131494	Cubi-Cubi ES	Level 6	140,000
CARAGA	Agusan del Norte	131500	Nasipit CES	Level 5	140,000
CARAGA	Agusan del Norte	131534	RT Romualdez CES (Agay CES)	Level 6	140,000
CARAGA	Agusan del Norte	131537	Dona Telesfora ES	Level 6	140,000
CARAGA	Agusan del Norte	131538	Jagupit ES	Level 6	140,000
CARAGA	Agusan del Norte	131557	Lower Olave ES	Level 7	140,000
CARAGA	Agusan del Norte	131562	Monteverde ES	Level 5	140,000
CARAGA	Agusan del Norte	131566	San Roque ES	Level 7	140,000
CARAGA	Agusan del Norte	211508	Mangumihay Elementary School	Level 5	140,000
CARAGA	Agusan del Norte	317315	Agong-ong NHS (Buena Vista NHS Annex)	Level 5	140,000
CARAGA	Agusan del Sur	131656	Kalingayan ES	Level 8	140,000
CARAGA	Agusan del Sur	131674	Guibonon Elementary School	Level 8	140,000
CARAGA	Agusan del Sur	131691	Sinakungan PS	Level 5	140,000
CARAGA	Agusan del Sur	131695	Tagbalili ES	Level 7	140,000
CARAGA	Agusan del Sur	131709	Oro ES	Level 5	140,000
CARAGA	Agusan del Sur	131710	Makalindang PS	Level 6	140,000
CARAGA	Agusan del Sur	131713	Tahina ES	Level 5	140,000
CARAGA	Agusan del Sur	131716	Cabuga PS	Level 5	140,000
CARAGA	Agusan del Sur	131729	Linatawan PS	Level 8	140,000
CARAGA	Agusan del Sur	131732	Magaud ES	Level 5	140,000
CARAGA	Agusan del Sur	131736	Natividad Elementary School	Level 7	140,000
CARAGA	Agusan del Sur	131742	San Miguel ES	Level 7	140,000
CARAGA	Agusan del Sur	131789	West Prosperidad CES	Level 5	140,000
CARAGA	Agusan del Sur	131800	Magsaysay ES	Level 5	140,000
CARAGA	Agusan del Sur	131805	Salimbogaon ES	Level 7	140,000
CARAGA	Agusan del Sur	131816	Cabantao ES	Level 5	140,000
CARAGA	Agusan del Sur	131819	Garsuta ES	Level 6	140,000
CARAGA	Agusan del Sur	131821	Jugo Chua Sr. ES	Level 5	140,000
CARAGA	Agusan del Sur	131829	Sta. Cruz ES	Level 7	140,000
CARAGA	Agusan del Sur	131834	Bitan-agan ES	Level 5	140,000
CARAGA	Agusan del Sur	131836	Das-agan ES	Level 6	140,000
CARAGA	Agusan del Sur	131840	Lucac ES	Level 6	140,000
CARAGA	Agusan del Sur	131844	San Francisco Pilot CES	Level 5	140,000
CARAGA	Agusan del Sur	131845	Sta. Ana ES	Level 7	140,000
CARAGA	Agusan del Sur	131848	Bayugan II ES	Level 6	140,000
CARAGA	Agusan del Sur	131859	San Francisco West Central Elementary School	Level 7	140,000
CARAGA	Agusan del Sur	131882	San Isidro I ES	Level 7	140,000
CARAGA	Agusan del Sur	131884	San Roque ES	Level 6	140,000
CARAGA	Agusan del Sur	131886	Senai ES	Level 7	140,000
CARAGA	Agusan del Sur	131899	Binongan ES	Level 5	140,000
CARAGA	Agusan del Sur	131900	Caigangan ES	Level 8	140,000

SCHOOL PROFILE				2014 PBB PERFORMANCE CATEGORY	SCHOOL FUND (IN PHP)
Region	Division	School ID	School Name		
CARAGA	Agusan del Sur	131911	Magsaysay ES	Level 7	140,000
CARAGA	Agusan del Sur	131913	Nueva Era ES	Level 5	140,000
CARAGA	Agusan del Sur	131915	San Gabriel ES	Level 5	140,000
CARAGA	Agusan del Sur	131916	San Vicente ES	Level 5	140,000
CARAGA	Agusan del Sur	131917	Sawagan ES	Level 5	140,000
CARAGA	Agusan del Sur	131923	Angas ES	Level 6	140,000
CARAGA	Agusan del Sur	131926	Pag-asa ES	Level 6	140,000
CARAGA	Agusan del Sur	131929	San Pascual ES	Level 5	140,000
CARAGA	Agusan del Sur	131930	San Vicente ES	Level 7	140,000
CARAGA	Agusan del Sur	131932	Simeon S. Castor ES	Level 7	140,000
CARAGA	Agusan del Sur	131933	Sta. Isabel ES	Level 5	140,000
CARAGA	Agusan del Sur	131940	Cecilia Elementary School	Level 5	140,000
CARAGA	Agusan del Sur	131953	Laminga Central Elementary School	Level 5	140,000
CARAGA	Agusan del Sur	131954	Mahagsay ES	Level 7	140,000
CARAGA	Agusan del Sur	131963	San Mariano ES	Level 6	140,000
CARAGA	Agusan del Sur	131969	Wegguam ES	Level 7	140,000
CARAGA	Agusan del Sur	131975	Cortes ES	Level 6	140,000
CARAGA	Agusan del Sur	131976	Culi-Ram ES	Level 6	140,000
CARAGA	Agusan del Sur	131985	Mabini ES	Level 7	140,000
CARAGA	Agusan del Sur	131993	Unsayawon ES	Level 5	140,000
CARAGA	Agusan del Sur	132010	Salvacion ES	Level 5	140,000
CARAGA	Agusan del Sur	212002	La Suerte ES	Level 6	140,000
CARAGA	Agusan del Sur	212024	Mambagongon PS	Level 7	140,000
CARAGA	Agusan del Sur	212032	Dao Elementary School	Level 8	140,000
CARAGA	Agusan del Sur	212067	MAXIMO MAGADAN MEMORIAL PS	Level 5	140,000
CARAGA	Agusan del Sur	304703	Agusan del Sur National High School	Level 5	140,000
CARAGA	Bayugan City	131601	Kiawan ES	Level 5	140,000
CARAGA	Bayugan City	131604	Mt Carmel ES	Level 5	140,000
CARAGA	Bayugan City	131615	Agusan del Sur Pilot ES (ADSPILS)	Level 5	140,000
CARAGA	Bayugan City	131629	Claro Cortes ES	Level 5	140,000
CARAGA	Bayugan City	131630	Mabuhay ES	Level 7	140,000
CARAGA	Bayugan City	131643	Taglibas ES	Level 6	140,000
CARAGA	Bayugan City	304707	Bayugan NCHS	Level 6	140,000
CARAGA	Bislig City	132611	Burboanan ES	Level 6	140,000
CARAGA	Bislig City	132619	Mabog ES	Level 6	140,000
CARAGA	Bislig City	132841	Lawigan ES	Level 7	140,000
CARAGA	Butuan City	132028	Anticala ES	Level 6	140,000
CARAGA	Butuan City	132036	Pianing ES	Level 6	140,000
CARAGA	Butuan City	132039	Taguibo ES	Level 6	140,000
CARAGA	Butuan City	132045	Cabcabon ES	Level 6	140,000
CARAGA	Butuan City	132046	Los Angeles ES	Level 6	140,000
CARAGA	Butuan City	132059	Pedro-Victorina Calo Elementary School	Level 6	140,000
CARAGA	Butuan City	132113	Consuelo ES	Level 6	140,000
CARAGA	Butuan City	132120	Masao ES	Level 6	140,000
CARAGA	Butuan City	212501	West Central ES	Level 6	140,000
CARAGA	Butuan City	212503	Francisco T. Magno ES	Level 6	140,000
CARAGA	Butuan City	304758	Amparo NHS	Level 8	140,000
CARAGA	Butuan City	304759	Banza NHS	Level 5	140,000

SCHOOL PROFILE				2014 PBB PERFORMANCE CATEGORY	SCHOOL FUND (IN PHP)
Region	Division	School ID	School Name		
CARAGA	Butuan City	304761	Butuan City Comprehensive HS	Level 6	140,000
CARAGA	Butuan City	304766	Lumbocan NHS	Level 6	140,000
CARAGA	Butuan City	304770	Sumile National High School	Level 5	140,000
CARAGA	Butuan City	317501	FLORIDA NATIONAL HIGH SCHOOL	Level 5	140,000
CARAGA	Butuan City	317502	Aupagan ISS	Level 6	140,000
CARAGA	Butuan City	317507	Consuelo National High School	Level 7	140,000
CARAGA	Butuan City	317510	Kinamlutan ISS	Level 7	140,000
CARAGA	Butuan City	317511	Ampayon National High School	Level 6	140,000
CARAGA	Butuan City	317512	Cabcabon ISS	Level 5	140,000
CARAGA	Butuan City	317513	Bagong Silang ISS	Level 5	140,000
CARAGA	Butuan City	317515	Pareja ISS	Level 5	140,000
CARAGA	Butuan City	317516	Riverside ISS	Level 5	140,000
CARAGA	Butuan City	317517	Alviola ISS	Level 5	140,000
CARAGA	Butuan City	317519	Manila de Bugabos ISS	Level 6	140,000
CARAGA	Butuan City	317520	Pedro D. Duncano National HS	Level 7	140,000
CARAGA	Butuan City	317521	Pigdaulan NHS	Level 8	140,000
CARAGA	Cabadbaran City	131518	Comagascas ES	Level 5	140,000
CARAGA	Cabadbaran City	131520	Del Pilar ES	Level 5	140,000
CARAGA	Cabadbaran City	131528	Puting Bato ES	Level 5	140,000
CARAGA	Dinagat Island	132305	Albor CES	Level 5	140,000
CARAGA	Dinagat Island	132306	Arellano ES	Level 8	140,000
CARAGA	Dinagat Island	132310	Garcia ES	Level 5	140,000
CARAGA	Dinagat Island	132359	Cabungaan ES	Level 7	140,000
CARAGA	Dinagat Island	132391	A. Ecleo PS	Level 8	140,000
CARAGA	Dinagat Island	132393	Cabayawan ES	Level 7	140,000
CARAGA	Dinagat Island	132397	Gomez ES	Level 5	140,000
CARAGA	Dinagat Island	132420	Dahican ES	Level 6	140,000
CARAGA	Dinagat Island	132486	Catadman ES	Level 6	140,000
CARAGA	Dinagat Island	132491	Edera ES	Level 5	140,000
CARAGA	Dinagat Island	132493	Ferdinand ES	Level 5	140,000
CARAGA	Dinagat Island	132494	GALANIDA PS	Level 5	140,000
CARAGA	Dinagat Island	132495	GEOTINA ELEMENTARY SCHOOL	Level 5	140,000
CARAGA	Dinagat Island	132514	Borres-Omega ES	Level 7	140,000
CARAGA	Dinagat Island	132515	Cuarenta ES	Level 5	140,000
CARAGA	Dinagat Island	132516	Don Ruben Elementary School	Level 6	140,000
CARAGA	Dinagat Island	132551	Babangnan ES	Level 8	140,000
CARAGA	Dinagat Island	304809	Albor NHS - Osmena NHS Annex	Level 5	140,000
CARAGA	Dinagat Island	304823	Cab-ilan NHS	Level 5	140,000
CARAGA	Dinagat Island	304828	Loreto NHS	Level 5	140,000
CARAGA	Dinagat Island	304839	Plaridel NHS	Level 5	140,000
CARAGA	Dinagat Island	304840	R. E. Ecleo, Sr. NHS	Level 5	140,000
CARAGA	Dinagat Island	304841	Rizal NHS	Level 5	140,000
CARAGA	Dinagat Island	324402	Jade B. Ecleo- Aurelio National High School	Level 5	140,000
CARAGA	Dinagat Island	324406	Primitivo J. Ebol Memorial National High School	Level 5	140,000
CARAGA	Siargao	132128	Dagohoy ES	Level 5	140,000
CARAGA	Siargao	132133	Sta Felomina ES	Level 7	140,000
CARAGA	Siargao	132135	Bagacay ES	Level 7	140,000
CARAGA	Siargao	132140	Jubang ES	Level 7	140,000

SCHOOL PROFILE				2014 PBB PERFORMANCE CATEGORY	SCHOOL FUND (IN PHP)
Region	Division	School ID	School Name		
CARAGA	Siargao	132141	New Uba PS	Level 8	140,000
CARAGA	Siargao	132147	Catangnan ES	Level 6	140,000
CARAGA	Siargao	132149	Corazon ES	Level 6	140,000
CARAGA	Siargao	132163	Bagacay PS	Level 5	140,000
CARAGA	Siargao	132165	Cabugao ES	Level 6	140,000
CARAGA	Siargao	132167	Dumoyog PS	Level 8	140,000
CARAGA	Siargao	132172	Lasala ES	Level 7	140,000
CARAGA	Siargao	132174	Mabuhay PS	Level 8	140,000
CARAGA	Siargao	132175	Mahayahay ES	Level 6	140,000
CARAGA	Siargao	132177	Quezon PS	Level 8	140,000
CARAGA	Siargao	132178	San Fernando ES	Level 6	140,000
CARAGA	Siargao	132182	Consolacion ES	Level 5	140,000
CARAGA	Siargao	132188	Mabini ES	Level 8	140,000
CARAGA	Siargao	132194	Del Pilar PS	Level 5	140,000
CARAGA	Siargao	132196	Pacifico PS	Level 5	140,000
CARAGA	Siargao	132198	Roxas ES	Level 6	140,000
CARAGA	Siargao	132200	San Miguel PS	Level 8	140,000
CARAGA	Siargao	132208	Garcia PS	Level 5	140,000
CARAGA	Siargao	132211	Magsaysay ES	Level 7	140,000
CARAGA	Siargao	132218	Matin-ao ES	Level 5	140,000
CARAGA	Siargao	132219	San Mateo ES	Level 5	140,000
CARAGA	Siargao	132228	Pitogo Elementary School	Level 7	140,000
CARAGA	Siargao	132234	Nueva Estrella CES	Level 5	140,000
CARAGA	Siargao	132236	P. Dela Pena Memorial PS	Level 7	140,000
CARAGA	Siargao	132240	Sta. Cruz Comm. ES	Level 5	140,000
CARAGA	Siargao	213002	Sabang Primary School	Level 7	140,000
CARAGA	Siargao	304773	Burgos NHS	Level 7	140,000
CARAGA	Siargao	304775	Consolacion NHS	Level 7	140,000
CARAGA	Siargao	304778	Sta. Fe NHS	Level 6	140,000
CARAGA	Siargao	304780	Caridad NHS	Level 7	140,000
CARAGA	Siargao	304781	San Benito NHS	Level 5	140,000
CARAGA	Siargao	304782	San Isidro NHS	Level 6	140,000
CARAGA	Siargao	304784	Roxas NHS	Level 7	140,000
CARAGA	Siargao	304785	Sapao National High School	Level 7	140,000
CARAGA	Siargao	304786	Libertad NHS	Level 6	140,000
CARAGA	Siargao	304789	Nueva Estrella NHS	Level 7	140,000
CARAGA	Siargao	304790	Pamosaingan NHS	Level 7	140,000
CARAGA	Siargao	304791	Union NHS	Level 7	140,000
CARAGA	Siargao	317601	Gen. Luna NHS - Suyangan NHS Annex	Level 6	140,000
CARAGA	Siargao	317602	Socorro NHS - Atoyay NHS Annex	Level 7	140,000
CARAGA	Siargao	317603	Gen. Luna NHS - Consuelo NHS Annex	Level 8	140,000
CARAGA	Siargao	317604	Siargao Nat'l. Science HS	Level 8	140,000
CARAGA	Siargao	317605	Oguing Navarro Mem. NHS - Annex	Level 5	140,000
CARAGA	Surigao City	132246	Cagutsan Elementary School	Level 5	140,000
CARAGA	Surigao City	132247	Canlanipa ES	Level 5	140,000
CARAGA	Surigao City	132248	Cantiasay ES	Level 5	140,000
CARAGA	Surigao City	132255	Nonoc ES	Level 5	140,000
CARAGA	Surigao City	132260	Sugbay ES	Level 5	140,000

SCHOOL PROFILE				2014 PBB PERFORMANCE CATEGORY	SCHOOL FUND (IN PHP)
Region	Division	School ID	School Name		
CARAGA	Surigao City	132261	Talisay ES	Level 5	140,000
CARAGA	Surigao City	132273	Alang-alang ES	Level 5	140,000
CARAGA	Surigao City	132281	Danawan ES	Level 5	140,000
CARAGA	Surigao City	132297	Mabua ES	Level 5	140,000
CARAGA	Surigao City	132300	J. R. Clavero MES	Level 5	140,000
CARAGA	Surigao City	213501	Special Science ES	Level 6	140,000
CARAGA	Surigao City	304801	Surigao City NHS	Level 5	140,000
CARAGA	Surigao del Norte	132321	Alegria CES	Level 5	140,000
CARAGA	Surigao del Norte	132342	Bacuag CES	Level 5	140,000
CARAGA	Surigao del Norte	132343	Bitao ES	Level 5	140,000
CARAGA	Surigao del Norte	132376	Cabugo ES	Level 5	140,000
CARAGA	Surigao del Norte	132414	San Isidro ES	Level 5	140,000
CARAGA	Surigao del Norte	132434	Mainit CES	Level 5	140,000
CARAGA	Surigao del Norte	132443	San Isidro ES	Level 5	140,000
CARAGA	Surigao del Norte	132455	Cantapoy ES	Level 5	140,000
CARAGA	Surigao del Norte	132469	Bad-as ES	Level 5	140,000
CARAGA	Surigao del Norte	304814	Balite NHS	Level 5	140,000
CARAGA	Surigao del Norte	304834	Matin-ao National High School	Level 5	140,000
CARAGA	Surigao del Norte	304835	Hacienda NHS	Level 5	140,000
CARAGA	Surigao del Norte	304837	Placer NHS	Level 5	140,000
CARAGA	Surigao del Norte	317810	Cawilan NHS-Annex	Level 5	140,000
CARAGA	Surigao del Sur	132575	Campbagang ES	Level 5	140,000
CARAGA	Surigao del Sur	132579	Dughan ES	Level 5	140,000
CARAGA	Surigao del Sur	132661	Cantilan Pilot ES	Level 5	140,000
CARAGA	Surigao del Sur	132663	Magasang Elementary School	Level 6	140,000
CARAGA	Surigao del Sur	132679	Antonio Borda MES	Level 8	140,000
CARAGA	Surigao del Sur	132680	Antao ES	Level 7	140,000
CARAGA	Surigao del Sur	132684	Esperanza ES	Level 7	140,000
CARAGA	Surigao del Sur	132706	Banuison ES	Level 8	140,000
CARAGA	Surigao del Sur	132710	Lubcon ES	Level 6	140,000
CARAGA	Surigao del Sur	132713	Manlico ES	Level 8	140,000
CARAGA	Surigao del Sur	132737	Kape ES	Level 8	140,000
CARAGA	Surigao del Sur	132758	Agsam ES	Level 5	140,000
CARAGA	Surigao del Sur	132760	Bunga ES	Level 7	140,000
CARAGA	Surigao del Sur	132762	Habag PS	Level 6	140,000
CARAGA	Surigao del Sur	132763	Lanuza CES	Level 7	140,000
CARAGA	Surigao del Sur	132771	Diatagon Barangay ES	Level 7	140,000
CARAGA	Surigao del Sur	132772	Diatagon ES	Level 6	140,000
CARAGA	Surigao del Sur	132778	Neptune ES	Level 5	140,000
CARAGA	Surigao del Sur	132782	San Pedro ES	Level 7	140,000
CARAGA	Surigao del Sur	132814	Tagpupuran ES	Level 7	140,000
CARAGA	Surigao del Sur	132822	Carac-an ES	Level 6	140,000
CARAGA	Surigao del Sur	132832	Union ES	Level 5	140,000
CARAGA	Surigao del Sur	132851	Mararag ES	Level 5	140,000
CARAGA	Surigao del Sur	132852	Marihatag CES	Level 5	140,000
CARAGA	Surigao del Sur	132856	San Roque ES	Level 8	140,000
CARAGA	Surigao del Sur	132858	Britania ES	Level 5	140,000
CARAGA	Surigao del Sur	132859	Buhisan ES	Level 7	140,000

SCHOOL PROFILE				2014 PBB PERFORMANCE CATEGORY	SCHOOL FUND (IN PHP)
Region	Division	School ID	School Name		
CARAGA	Surigao del Sur	132864	Pongtod Elementary School	Level 5	140,000
CARAGA	Surigao del Sur	132870	Baras ES	Level 5	140,000
CARAGA	Surigao del Sur	132880	Libas Gua ES	Level 6	140,000
CARAGA	Surigao del Sur	132885	Patong ES	Level 5	140,000
CARAGA	Surigao del Sur	132888	San Roque ES	Level 5	140,000
CARAGA	Surigao del Sur	132892	3 -K ES	Level 5	140,000
CARAGA	Surigao del Sur	132894	Carpenito Elementary School	Level 6	140,000
CARAGA	Surigao del Sur	132901	Lago ES	Level 5	140,000
CARAGA	Surigao del Sur	132911	Osmeña Integrated School	Level 5	140,000
CARAGA	Surigao del Sur	132919	Sta Fe ES	Level 6	140,000
CARAGA	Surigao del Sur	132928	Villaverde ES	Level 7	140,000
CARAGA	Surigao del Sur	132933	Badong ES	Level 5	140,000
CARAGA	Surigao del Sur	132934	Bajao ES	Level 5	140,000
CARAGA	Surigao del Sur	132949	Mga Bayani Ng Pilipinas ES	Level 6	140,000
CARAGA	Surigao del Sur	132950	Sumo-Sumo ES	Level 5	140,000
CARAGA	Surigao del Sur	132951	Tabon-tabon ES	Level 7	140,000
CARAGA	Surigao del Sur	214502	Cagpangi ES	Level 5	140,000
CARAGA	Surigao del Sur	214503	Hornasan ES	Level 5	140,000
CARAGA	Surigao del Sur	214524	Lower Bagyang Elementary School	Level 5	140,000
NCR	Caloocan City	136606	Grace Park ES (Main)	Level 5	140,000
NCR	Caloocan City	136609	Kaunlaran ES	Level 6	140,000
NCR	Caloocan City	136614	Sampalukan ES	Level 6	140,000
NCR	Caloocan City	136615	Andres Bonifacio ES	Level 7	140,000
NCR	Caloocan City	136618	Gregoria de Jesus ES	Level 7	140,000
NCR	Caloocan City	136635	Cielito Zamora Mem. Sch.	Level 5	140,000
NCR	Caloocan City	136653	Deparo ES	Level 5	140,000
NCR	Las Piñas City	136774	Daniel Fajardo ES	Level 5	140,000
NCR	Las Piñas City	136779	Pulanlupa ES	Level 6	140,000
NCR	Las Piñas City	305431	Captain Albert Aguilar NHS	Level 5	140,000
NCR	Las Piñas City	305432	Golden Acres NHS	Level 7	140,000
NCR	Las Piñas City	320304	Las Pinas City National Science High School	Level 7	140,000
NCR	Las Piñas City	320305	T. S. Cruz High School	Level 6	140,000
NCR	Makati City	136693	East Rembo ES	Level 5	140,000
NCR	Makati City	136710	Nemesio I. Yabut ES	Level 6	140,000
NCR	Makati City	305409	Gen. Pio del Pilar NHS	Level 5	140,000
NCR	Makati City	305410	Makati West HS (Makati Science HS)	Level 7	140,000
NCR	Makati City	320001	Pitogo HS	Level 6	140,000
NCR	Malabon City	136828	Dampalit ES	Level 5	140,000
NCR	Malabon City	136848	Potrero ES	Level 5	140,000
NCR	Malabon City	136851	Tinajeros ES I	Level 7	140,000
NCR	Malabon City	305447	Malabon NHS	Level 6	140,000
NCR	Malabon City	305448	Tañong NHS	Level 5	140,000
NCR	Malabon City	305450	Panghulo NHS	Level 6	140,000
NCR	Malabon City	305451	Tugatog NHS	Level 7	140,000
NCR	Malabon City	305452	Tinajeros NHS	Level 8	140,000
NCR	Malabon City	320501	Longos NHS	Level 5	140,000
NCR	Malabon City	320507	Tanong IS	Level 7	140,000
NCR	Mandaluyong City	136666	Eulogio Rodriguez Integrated School	Level 5	140,000

SCHOOL PROFILE				2014 PBB PERFORMANCE CATEGORY	SCHOOL FUND (IN PHP)
Region	Division	School ID	School Name		
NCR	Mandaluyong City	305393	Mandaluyong High School	Level 7	140,000
NCR	Mandaluyong City	305395	City of Mandaluyong Science HS	Level 7	140,000
NCR	Mandaluyong City	319801	Isaac Lopez Integrated School	Level 5	140,000
NCR	Mandaluyong City	319802	Highway Hills Integrated School	Level 6	140,000
NCR	Mandaluyong City	319804	Jose Fabella Memorial School	Level 5	140,000
NCR	Manila	136420	F. G. Calderon Integrated School	Level 7	140,000
NCR	Manila	136421	Lapu-Lapu Elementary School	Level 7	140,000
NCR	Manila	136427	Lakan Dula ES	Level 5	140,000
NCR	Manila	136432	J. P. Rizal Elementary School	Level 6	140,000
NCR	Manila	136443	Gen. Gregorio del Pilar ES	Level 6	140,000
NCR	Manila	136446	Andres Bonifacio Elementary School	Level 5	140,000
NCR	Manila	136448	Cecilio Apostol Elementary School	Level 5	140,000
NCR	Manila	136451	Francisco Balagtas ES	Level 7	140,000
NCR	Manila	136454	Geronimo Santiago Elementary School	Level 5	140,000
NCR	Manila	136471	Bacood Elementary School	Level 7	140,000
NCR	Manila	305306	Ramon Magsaysay High School	Level 5	140,000
NCR	Manila	305312	Manila Science High School	Level 5	140,000
NCR	Marikina City	136673	Kalumpang ES	Level 5	140,000
NCR	Marikina City	136680	Concepcion ES	Level 6	140,000
NCR	Marikina City	305401	Marikina Science HS	Level 7	140,000
NCR	Muntinlupa City	136902	Lakeview ES	Level 5	140,000
NCR	Muntinlupa City	136906	Tunasan ES	Level 6	140,000
NCR	Navotas	136864	San Rafael Vill. Elementary School	Level 5	140,000
NCR	Navotas	136867	Tangos Elementary School	Level 5	140,000
NCR	Paranaque City	136757	Paranaque Elementary School Unit II	Level 5	140,000
NCR	Paranaque City	136766	Tambo ES	Level 6	140,000
NCR	Pasay City	136594	Maricaban Elementary School	Level 5	140,000
NCR	Pasay City	223002	Philippine School for the Deaf	Level 5	140,000
NCR	Pasay City	305369	Pasay City Science High School	Level 5	140,000
NCR	Pasay City	319602	Philippine National School for the Blind	Level 5	140,000
NCR	Pasay City	319603	Philippine School for the Deaf	Level 6	140,000
NCR	Pasig City	136724	Bambang ES	Level 5	140,000
NCR	Pasig City	136736	Napico ES (Manggahan ES - Napico Annex)	Level 5	140,000
NCR	Pasig City	136740	Caniogan ES	Level 7	140,000
NCR	Pasig City	305420	Sta. Lucia HS	Level 5	140,000
NCR	Quezon City	136498	San Francisco ES	Level 5	140,000
NCR	Quezon City	136501	Esteban Abada ES	Level 5	140,000
NCR	Quezon City	136513	New Era ES	Level 7	140,000
NCR	Quezon City	136536	Nagkaisang Nayon ES	Level 7	140,000
NCR	Quezon City	136545	Lupang Pangako ES	Level 5	140,000
NCR	Quezon City	136547	Melencio M. Castelo ES	Level 6	140,000
NCR	Quezon City	136559	Quirino ES	Level 5	140,000
NCR	Quezon City	136560	Batino Elementary School (SPED Center)	Level 7	140,000
NCR	Quezon City	136562	Kalantiyaw ES	Level 7	140,000
NCR	Quezon City	136563	Project 3 ES	Level 6	140,000
NCR	Quezon City	136564	Pura V. Kalaw ES	Level 7	140,000
NCR	Quezon City	136576	Pedro Tuason ES	Level 5	140,000
NCR	Quezon City	136577	Ponciano Bernardo ES	Level 5	140,000

SCHOOL PROFILE				2014 PBB PERFORMANCE CATEGORY	SCHOOL FUND (IN PHP)
Region	Division	School ID	School Name		
NCR	Quezon City	305320	Balingasa HS	Level 6	140,000
NCR	Quezon City	305321	Judge Juan Luna HS	Level 5	140,000
NCR	Quezon City	305333	Culiat HS	Level 5	140,000
NCR	Quezon City	305343	New Era High School	Level 5	140,000
NCR	Quezon City	305348	Jose P. Laurel Sr. High School	Level 5	140,000
NCR	Quezon City	305350	Quirino HS	Level 6	140,000
NCR	Quezon City	319505	Judge Feliciano Belmonte, Sr. HS	Level 7	140,000
NCR	Taguig City-Pateros	136871	Ciriaco P. Tiñga Elementary School	Level 7	140,000
NCR	Taguig City-Pateros	136879	Ususan Elementary School	Level 5	140,000
NCR	Taguig City-Pateros	136880	Bagong Tanyag Elementary School - Main	Level 5	140,000
NCR	Taguig City-Pateros	136894	Capt. Hipolito Francisco Elementary School Annex	Level 5	140,000
NCR	Taguig City-Pateros	305460	Taguig National High School	Level 5	140,000
NCR	Taguig City-Pateros	305461	Gen. Ricardo G. Papa, Sr. Memorial HS - Main	Level 7	140,000
NCR	Taguig City-Pateros	305465	Western Bicutan NHS	Level 7	140,000
NCR	Taguig City-Pateros	305466	Pateros National High School	Level 8	140,000
NCR	Valenzuela City	136797	Malinta Elementary School	Level 5	140,000
NCR	Valenzuela City	136802	Coloong ES	Level 5	140,000
NCR	Valenzuela City	136809	Tagalag ES	Level 7	140,000
NCR	Valenzuela City	136817	Paso de Blas ES	Level 5	140,000
NCR	Valenzuela City	136820	Bitik ES	Level 6	140,000
NCR	Valenzuela City	305436	Polo NHS	Level 5	140,000
NCR	Valenzuela City	320401	Valenzuela City Science HS	Level 7	140,000
NIR	Bacolod City	117460	Montevista ES	Level 5	140,000
NIR	Bacolod City	117461	A. Lizares ES	Level 5	140,000
NIR	Bacolod City	117480	SPED	Level 5	140,000
NIR	Bacolod City	117481	Educ. & Training Center Sch. I	Level 6	140,000
NIR	Bacolod City	117484	Estefania ES	Level 7	140,000
NIR	Bacolod City	117486	Pahanocoy Baybay ES	Level 7	140,000
NIR	Bacolod City	302702	Barangay Singcang-Airport NHS	Level 7	140,000
NIR	Bacolod City	302709	Luis Hervias NHS	Level 5	140,000
NIR	Bacolod City	302712	Handumanan NHS	Level 7	140,000
NIR	Bacolod City	302715	Paglaum Village NHS	Level 7	140,000
NIR	Bacolod City	302716	Sum-ag NHS	Level 5	140,000
NIR	Bacolod City	311202	Fr. Gratian Murray, AFSC IS	Level 5	140,000
NIR	Bago City	117498	J.L. Araneta Elementary School	Level 5	140,000
NIR	Bago City	117500	Newton Jison ES	Level 6	140,000
NIR	Bago City	117502	V. Cauntoy ES	Level 5	140,000
NIR	Bago City	117511	Alianza Elementary School	Level 5	140,000
NIR	Bago City	302719	Ramon Torres NHS	Level 6	140,000
NIR	Bago City	302721	Ramon Torres Ma-ao Sugar Central NHS	Level 6	140,000
NIR	Bago City	302722	RAMON TORRES MALINGIN NATIONAL HIGH SCHOOL	Level 6	140,000
NIR	Bais City	120080	Tagpo ES	Level 5	140,000
NIR	Bais City	120087	Dr. Ernesto M. Yarid SR. MEMORIAL ELEMENTARY SCHOOL	Level 7	140,000
NIR	Bais City	120103	Sab-ahan ES	Level 5	140,000
NIR	Bais City	237504	Katacgahan ES	Level 6	140,000
NIR	Bayawan City	120120	Ali-is ES	Level 6	140,000
NIR	Bayawan City	120134	Matunoy ES	Level 7	140,000
NIR	Bayawan City	120145	Buli-Buli ES	Level 6	140,000

SCHOOL PROFILE				2014 PBB PERFORMANCE CATEGORY	SCHOOL FUND (IN PHP)
Region	Division	School ID	School Name		
NIR	Bayawan City	120149	Dean Felix Gaudiel, Sr. MES (Camp Mantapi PS)	Level 5	140,000
NIR	Bayawan City	120155	Kalamkutan ES	Level 7	140,000
NIR	Bayawan City	120162	Nangka Elem School	Level 5	140,000
NIR	Bayawan City	303237	Kalumboyan NHS	Level 5	140,000
NIR	Bayawan City	321902	Bayawan City Science HS	Level 8	140,000
NIR	Cadiz City	117535	Paniqui-on Elementary School	Level 6	140,000
NIR	Cadiz City	117537	Pedro Pitogo ES	Level 6	140,000
NIR	Cadiz City	117541	Tiglawigan ES	Level 5	140,000
NIR	Cadiz City	117549	Escolastica ES	Level 5	140,000
NIR	Cadiz City	117552	Igcamalig ES	Level 6	140,000
NIR	Cadiz City	117571	Cadiz Viejo ES	Level 7	140,000
NIR	Cadiz City	302727	Sicaba National High School	Level 5	140,000
NIR	Cadiz City	302735	Villacin NHS	Level 7	140,000
NIR	Cadiz City	311401	Caduha-an NHS - Luna Ext. HS	Level 5	140,000
NIR	Dumaguete City	119932	Amador Dagudag MES	Level 6	140,000
NIR	Dumaguete City	119942	Babajuba ES	Level 5	140,000
NIR	Escalante City	117053	Binaguiohan ES	Level 5	140,000
NIR	Escalante City	117054	Buenavista ES	Level 7	140,000
NIR	Escalante City	117058	Langub Elementary School	Level 5	140,000
NIR	Guihulngan City	120234	Basak ES	Level 5	140,000
NIR	Guihulngan City	120270	Melanio T. Vergara MES (Kagawasan ES)	Level 6	140,000
NIR	Guihulngan City	120274	Mabunga ES	Level 5	140,000
NIR	Guihulngan City	120281	Plagatasanon ES	Level 7	140,000
NIR	Guihulngan City	120287	Villegas ES	Level 5	140,000
NIR	Kabankalan City	117835	Camingawan ES	Level 5	140,000
NIR	Kabankalan City	117839	D.C.Gurrucharri MS	Level 5	140,000
NIR	Kabankalan City	117843	Lorenzo Zayco ES	Level 5	140,000
NIR	Kabankalan City	117849	Pitgong ES	Level 5	140,000
NIR	Kabankalan City	117850	Pres. Osmena ES	Level 5	140,000
NIR	Kabankalan City	117855	Balagtingon ES	Level 5	140,000
NIR	Kabankalan City	117857	Camugao ES	Level 5	140,000
NIR	Kabankalan City	117859	Hilamonan ES	Level 5	140,000
NIR	Kabankalan City	117895	Tapi ES	Level 5	140,000
NIR	Kabankalan City	302786	Binicuil NHS	Level 7	140,000
NIR	Kabankalan City	302788	DAAN BANUA NHS	Level 7	140,000
NIR	Kabankalan City	302794	Inapoy NHS	Level 5	140,000
NIR	Kabankalan City	302795	Locotan NHS	Level 5	140,000
NIR	Kabankalan City	302796	Salong NHS	Level 7	140,000
NIR	Kabankalan City	302798	PINAGUINPINAN NHS	Level 7	140,000
NIR	Kabankalan City	302799	Tabugon NHS - Tagoc Ext.	Level 7	140,000
NIR	Kabankalan City	302801	Tapi NHS	Level 8	140,000
NIR	Kabankalan City	312101	TAN-AWAN NHS	Level 8	140,000
NIR	La Carlota City	302754	San Miguel NHS	Level 5	140,000
NIR	Negros Occidental	116877	Progreso ES	Level 5	140,000
NIR	Negros Occidental	116897	Bantayanon ES	Level 7	140,000
NIR	Negros Occidental	117110	Camba-og ES	Level 5	140,000
NIR	Negros Occidental	117111	Canonoy ES	Level 5	140,000
NIR	Negros Occidental	117112	Don. A. Yulo ES	Level 6	140,000

SCHOOL PROFILE				2014 PBB PERFORMANCE CATEGORY	SCHOOL FUND (IN PHP)
Region	Division	School ID	School Name		
NIR	Negros Occidental	117115	Macario Natividad ES	Level 5	140,000
NIR	Negros Occidental	117116	Nanunga ES	Level 7	140,000
NIR	Negros Occidental	117121	ADRIANO N. GAYAMAT MEM. ES	Level 5	140,000
NIR	Negros Occidental	117122	Alejandro Santero Sr MES	Level 5	140,000
NIR	Negros Occidental	117123	ARANDA ES	Level 6	140,000
NIR	Negros Occidental	117124	Bayog ES	Level 5	140,000
NIR	Negros Occidental	117125	Bellabail ES	Level 5	140,000
NIR	Negros Occidental	117127	Cambugsa ES	Level 5	140,000
NIR	Negros Occidental	117129	Don ESteban Jalandoni Mem.ES	Level 5	140,000
NIR	Negros Occidental	117131	Himaya ES	Level 5	140,000
NIR	Negros Occidental	117132	Linao ES	Level 5	140,000
NIR	Negros Occidental	117134	Nasuli Elementary School	Level 5	140,000
NIR	Negros Occidental	117135	Quiwi ES	Level 5	140,000
NIR	Negros Occidental	117137	Tenyente Juan ES	Level 5	140,000
NIR	Negros Occidental	117177	Gusnit ES	Level 7	140,000
NIR	Negros Occidental	117185	Bulad ES	Level 6	140,000
NIR	Negros Occidental	117186	Bungahin ES	Level 5	140,000
NIR	Negros Occidental	117187	Camangcamang ES	Level 5	140,000
NIR	Negros Occidental	117189	Don A. C. Yulo Mem. E/S	Level 5	140,000
NIR	Negros Occidental	117190	Don Benito Lopez ES	Level 6	140,000
NIR	Negros Occidental	117193	Mansablay ES	Level 8	140,000
NIR	Negros Occidental	117194	Marikudo Settlement PS	Level 5	140,000
NIR	Negros Occidental	117199	Banogbanog ES	Level 5	140,000
NIR	Negros Occidental	117206	Makilignit ES	Level 7	140,000
NIR	Negros Occidental	117211	Sikatuna ES	Level 5	140,000
NIR	Negros Occidental	117214	Balucanag ES	Level 6	140,000
NIR	Negros Occidental	117215	Biaknabato ES	Level 5	140,000
NIR	Negros Occidental	117216	Bongyod ES	Level 6	140,000
NIR	Negros Occidental	117222	Mansalanao ES	Level 6	140,000
NIR	Negros Occidental	117223	Masulog ES	Level 5	140,000
NIR	Negros Occidental	117224	Old Fabrica ES	Level 6	140,000
NIR	Negros Occidental	117225	Pacita ES	Level 5	140,000
NIR	Negros Occidental	117228	Soriano ES	Level 6	140,000
NIR	Negros Occidental	117249	Mes De Maria ES	Level 5	140,000
NIR	Negros Occidental	117251	Patlagan Elementary School	Level 6	140,000
NIR	Negros Occidental	117252	Punta Mesa Elementary School	Level 5	140,000
NIR	Negros Occidental	117254	Sta. Teresa ES	Level 5	140,000
NIR	Negros Occidental	117275	Alegria ES	Level 7	140,000
NIR	Negros Occidental	117276	B.R. Dela Rama ES	Level 6	140,000
NIR	Negros Occidental	117277	Benjamin H. Jalandoni Sr. - Buenavista E/S	Level 8	140,000
NIR	Negros Occidental	117279	Cansilayan ES	Level 7	140,000
NIR	Negros Occidental	117280	Don A.R. Montelibano ES	Level 7	140,000
NIR	Negros Occidental	117281	Gov. V. Gatuslao ES	Level 7	140,000
NIR	Negros Occidental	117282	Marañon PS	Level 8	140,000
NIR	Negros Occidental	117283	Murcia East ES	Level 5	140,000
NIR	Negros Occidental	117284	Murcia ES	Level 7	140,000
NIR	Negros Occidental	117285	Sta. Cruz ES	Level 7	140,000
NIR	Negros Occidental	117287	Amayco ES	Level 5	140,000

SCHOOL PROFILE				2014 PBB PERFORMANCE CATEGORY	SCHOOL FUND (IN PHP)
Region	Division	School ID	School Name		
NIR	Negros Occidental	117288	Antawan E/S	Level 7	140,000
NIR	Negros Occidental	117292	Iglau-an ES	Level 7	140,000
NIR	Negros Occidental	117293	Lopez Jaena ES	Level 7	140,000
NIR	Negros Occidental	117297	Manuel Regalado ES	Level 6	140,000
NIR	Negros Occidental	117322	Patic ES	Level 6	140,000
NIR	Negros Occidental	117323	PULUPANDAN EAST E/S	Level 7	140,000
NIR	Negros Occidental	117328	Bayongbonganan ES	Level 7	140,000
NIR	Negros Occidental	117345	Nayon ES	Level 5	140,000
NIR	Negros Occidental	117368	Bungabunga ES	Level 5	140,000
NIR	Negros Occidental	117375	Genaro P. Alvarez ES II	Level 5	140,000
NIR	Negros Occidental	117379	Bubog Elementary School	Level 6	140,000
NIR	Negros Occidental	117380	Catabla Baybay Elementary School	Level 6	140,000
NIR	Negros Occidental	117384	P. Lacson Mora ES	Level 8	140,000
NIR	Negros Occidental	117403	Canubgan ES	Level 7	140,000
NIR	Negros Occidental	117409	Magticol ES	Level 7	140,000
NIR	Negros Occidental	117428	Tabao ES	Level 5	140,000
NIR	Negros Occidental	117438	Amanda ES	Level 7	140,000
NIR	Negros Occidental	117439	Daan Banwa ES	Level 5	140,000
NIR	Negros Occidental	117440	Don Jose Gaston ES	Level 7	140,000
NIR	Negros Occidental	117441	J.L. Suarez ES	Level 6	140,000
NIR	Negros Occidental	117442	P. A. Cuaycong ES	Level 6	140,000
NIR	Negros Occidental	117443	Romana ES	Level 7	140,000
NIR	Negros Occidental	117444	Salvacion ES	Level 5	140,000
NIR	Negros Occidental	117445	Santiago Franco MES	Level 5	140,000
NIR	Negros Occidental	117446	Victorias Milling Co ES	Level 6	140,000
NIR	Negros Occidental	117447	Victorias North ES	Level 5	140,000
NIR	Negros Occidental	180516	Smile Village ES	Level 8	140,000
NIR	Negros Occidental	180525	Tumpok Primary School	Level 8	140,000
NIR	Negros Occidental	180526	Hda. Puyas Elementary School	Level 8	140,000
NIR	Negros Occidental	302589	Andulauan NHS	Level 6	140,000
NIR	Negros Occidental	302599	Bulwangan NHS	Level 5	140,000
NIR	Negros Occidental	302624	Enriqueta Montilla De Esteban MHS	Level 5	140,000
NIR	Negros Occidental	302669	Negros Occidental HS	Level 5	140,000
NIR	Negros Occidental	302683	San Enrique HS	Level 5	140,000
NIR	Negros Occidental	302686	Tabao NHS	Level 6	140,000
NIR	Negros Occidental	302694	Valladolid NHS	Level 5	140,000
NIR	Negros Oriental	120027	Panusuan Elementary School	Level 6	140,000
NIR	Negros Oriental	120030	Amdus ES	Level 6	140,000
NIR	Negros Oriental	120051	Nabalian Elementary School	Level 7	140,000
NIR	Negros Oriental	120062	Buntod Elementary school	Level 5	140,000
NIR	Negros Oriental	120065	Nazario Tale Memorial Elementary School	Level 5	140,000
NIR	Negros Oriental	120067	San Miguel Elementary School	Level 5	140,000
NIR	Negros Oriental	120069	Timbao Elementary School	Level 5	140,000
NIR	Negros Oriental	120170	Batangan Elementary School	Level 6	140,000
NIR	Negros Oriental	120179	Capipines ES	Level 5	140,000
NIR	Negros Oriental	120182	Domolog Elementary School	Level 6	140,000
NIR	Negros Oriental	120186	Matobato ES	Level 6	140,000
NIR	Negros Oriental	120188	Nalundan ES	Level 6	140,000

SCHOOL PROFILE				2014 PBB PERFORMANCE CATEGORY	SCHOOL FUND (IN PHP)
Region	Division	School ID	School Name		
NIR	Negros Oriental	120195	Tinaogan ES	Level 5	140,000
NIR	Negros Oriental	120197	Aquino Elementary School	Level 7	140,000
NIR	Negros Oriental	120198	Bayog Elementary School	Level 8	140,000
NIR	Negros Oriental	120205	Kalubihan Elementary School	Level 8	140,000
NIR	Negros Oriental	120206	Linothangan Elementary School	Level 8	140,000
NIR	Negros Oriental	120208	Malaiba Elementary School	Level 5	140,000
NIR	Negros Oriental	120210	Manggapa Elementary School	Level 5	140,000
NIR	Negros Oriental	120217	Tigbahi ES	Level 8	140,000
NIR	Negros Oriental	120219	Villa Iowa ES	Level 7	140,000
NIR	Negros Oriental	120222	Baslay ES	Level 6	140,000
NIR	Negros Oriental	120224	Casile Elementary School	Level 5	140,000
NIR	Negros Oriental	120225	Dauin Central School	Level 5	140,000
NIR	Negros Oriental	120231	Tugawe ES	Level 5	140,000
NIR	Negros Oriental	120334	Solonggon ES	Level 7	140,000
NIR	Negros Oriental	120345	Bato Elementary school	Level 6	140,000
NIR	Negros Oriental	120346	Binantangan Elementary School	Level 7	140,000
NIR	Negros Oriental	120347	Bugnay Elementary School	Level 7	140,000
NIR	Negros Oriental	120349	Bulwang Elementary School	Level 5	140,000
NIR	Negros Oriental	120350	Campo-aling Elementary School	Level 7	140,000
NIR	Negros Oriental	120352	Cansal-ing Elementary School	Level 7	140,000
NIR	Negros Oriental	120361	Inapoy ES	Level 5	140,000
NIR	Negros Oriental	120363	Lapong Elementary School	Level 7	140,000
NIR	Negros Oriental	120367	Mampalasan Elementary School	Level 6	140,000
NIR	Negros Oriental	120378	Tara Elementary School	Level 7	140,000
NIR	Negros Oriental	120382	Bolisong ES	Level 7	140,000
NIR	Negros Oriental	120402	San Isidro ES	Level 5	140,000
NIR	Negros Oriental	120403	San Jose ES	Level 7	140,000
NIR	Negros Oriental	120432	Cancawas Primary School	Level 7	140,000
NIR	Negros Oriental	120435	Alicia C. Calumpang Elementary School	Level 7	140,000
NIR	Negros Oriental	120437	San Roque Primary School	Level 8	140,000
NIR	Negros Oriental	120438	Siapo Elementary School	Level 8	140,000
NIR	Negros Oriental	120441	Tapon Norte Elementary School	Level 7	140,000
NIR	Negros Oriental	120446	Bonbonon ES	Level 5	140,000
NIR	Negros Oriental	120476	Salag ES	Level 5	140,000
NIR	Negros Oriental	120491	Magatas Elementary School	Level 7	140,000
NIR	Negros Oriental	120497	Tubigon Elementary School	Level 6	140,000
NIR	Negros Oriental	120499	Tubtubon Elementary School	Level 5	140,000
NIR	Negros Oriental	120505	Caigangan ES	Level 5	140,000
NIR	Negros Oriental	120506	Caranoche Elementary School	Level 7	140,000
NIR	Negros Oriental	120520	San Vicente Elementary School	Level 5	140,000
NIR	Negros Oriental	120522	Sto. Rosario Elementary School	Level 5	140,000
NIR	Negros Oriental	120531	Elias R. Macias Memorial Elementary School	Level 6	140,000
NIR	Negros Oriental	120540	Carmen Teves Tia Memorial Elementary School	Level 6	140,000
NIR	Negros Oriental	120605	Badiang Primary School	Level 8	140,000
NIR	Negros Oriental	120608	Balugo Elementary School	Level 5	140,000
NIR	Negros Oriental	120614	Inas Elementary School	Level 8	140,000
NIR	Negros Oriental	120620	Puhagan Elementary School	Level 5	140,000
NIR	Negros Oriental	120621	Pulangbato Elementary School	Level 5	140,000

SCHOOL PROFILE				2014 PBB PERFORMANCE CATEGORY	SCHOOL FUND (IN PHP)
Region	Division	School ID	School Name		
NIR	Negros Oriental	120623	Valencia CES	Level 6	140,000
NIR	Negros Oriental	120627	Banban ES	Level 5	140,000
NIR	Negros Oriental	120633	Maglahos Elementary School	Level 5	140,000
NIR	Negros Oriental	120642	Vallehermoso CES	Level 6	140,000
NIR	Negros Oriental	189506	Salingkubong Elementary School	Level 5	140,000
NIR	Negros Oriental	189511	New Namangka Elementary School	Level 6	140,000
NIR	Negros Oriental	189518	Pinayon-an Elementary School	Level 8	140,000
NIR	Negros Oriental	303207	Amlan National High School	Level 6	140,000
NIR	Negros Oriental	303217	Basay National High School	Level 5	140,000
NIR	Negros Oriental	303224	Apolinar B. Macias MHS (Casile NHS)	Level 5	140,000
NIR	Negros Oriental	303259	Pamplona NHS	Level 5	140,000
NIR	Negros Oriental	303276	Tambo National High School	Level 5	140,000
NIR	Negros Oriental	303292	Vallehermoso National High School	Level 5	140,000
NIR	Negros Oriental	312941	Giligaon High School	Level 5	140,000
NIR	Negros Oriental	312944	Sibulan Science High School	Level 7	140,000
NIR	Sagay City	117693	Bulanon ES	Level 7	140,000
NIR	Sagay City	117695	Buenaventura Rodriguez ES	Level 6	140,000
NIR	Sagay City	117699	Molocaboc II ES	Level 5	140,000
NIR	Sagay City	117703	Plaridel ES	Level 5	140,000
NIR	Sagay City	117705	Suyac ES	Level 7	140,000
NIR	Sagay City	117708	Tu-ong ES	Level 6	140,000
NIR	Sagay City	117710	B. Mahilum ES	Level 5	140,000
NIR	Sagay City	117716	Gil Lopez ES	Level 5	140,000
NIR	Sagay City	302765	Eusebio Lopez Memorial Integrated School	Level 6	140,000
NIR	San Carlos City	117751	Nabataan ES	Level 5	140,000
NIR	San Carlos City	117752	Nataban ES	Level 5	140,000
NIR	San Carlos City	117754	School of the Future	Level 6	140,000
NIR	San Carlos City	117768	Balabag ES	Level 6	140,000
NIR	San Carlos City	117783	Quezon ES	Level 5	140,000
NIR	San Carlos City	117786	Bairan ES	Level 7	140,000
NIR	San Carlos City	117789	Lamesa ES	Level 7	140,000
NIR	San Carlos City	302773	Bagonbon NHS	Level 7	140,000
NIR	Silay City	117817	Mambag-id ES	Level 5	140,000
NIR	Silay City	117818	Patag Diotay Elementary School	Level 7	140,000
NIR	Silay City	117828	Sto. Rosario ES	Level 5	140,000
NIR	Silay City	302780	Doña Montserrat Lopez MHS	Level 5	140,000
NIR	Silay City	302783	Doña Montserrat Lopez MHS - Patag Ext.	Level 6	140,000
NIR	Silay City	302784	DOÑA ANGELES J. MONTINOLA MEMORIAL NATIONAL HIGH SCHOOL	Level 6	140,000
NIR	Silay City	312003	Silay SPED Center	Level 5	140,000
NIR	Silay City	312007	Sibato Integrated School	Level 5	140,000
NIR	Tanjay City	303279	Tanjay Legislated HS	Level 5	140,000
NIR	Tanjay City	303281	Azagra High School	Level 5	140,000
NIR	Tanjay City	303282	Tanjay NHS (Polo)	Level 5	140,000
NIR	Tanjay City	303283	Tanjay Science HS	Level 5	140,000
NIR	Tanjay City	303285	Lourdes L. del Prado MNHS (Bahian)	Level 7	140,000
NIR	Tanjay City	303286	Novallas High School	Level 5	140,000
NIR	Tanjay City	322302	San Miguel HS	Level 5	140,000
NIR	Tanjay City	322303	Nagsala HS	Level 7	140,000

PROCEDURES ON ESTABLISHING SCHOOL-TO-SCHOOL PARTNERSHIPS

	Schools Division Office	Leader School	Partner School
1. Initiation	<p>Provide orientation about school-to-school partnerships.</p> <p>Create a communication campaign to advocate the value and importance of school-to-school partnerships in the Division.</p>		
	<p>Assist Leader Schools in selecting their Partner Schools.</p> <p>Communicate with Leader Schools to confirm their acceptance of the fund. In the event that a Leader School refuses the fund, manage the use of the fund for the supposed Partner School.</p>	<p>Select a nearby Partner School from the list in this link: <i>bit.ly/school_partner</i></p>	
	<p>SBM Coordinator helps facilitate the communication between Leader Schools and Partner Schools.</p>	<p>Make initial contact with a potential Partner School and confirm if the school has not yet been selected as a Partner School.</p>	
		<p>Create a core team who will provide the technical assistance and support needed by the Partner School.</p> <p>Form a team who has a heart for service and a commitment to help improve another school.</p>	
		<p>Appoint a focal person who will liaise with the Partner School.</p>	<p>Identify a focal person who will liaise with the Leader School.</p>
		<p>Orient your teaching and non-teaching personnel about the school's involvement and participation in the school-to-school partnership.</p>	<p>Orient your teaching and non-teaching personnel about the school's involvement and participation in the school-to-school partnership.</p>
		<p>This is to ensure that everybody in school is onboard. Whole school commitment is key to the success of this partnership.</p>	<p>This is to ensure that everybody in school is onboard. Whole school commitment is key to the success of this partnership.</p>

	Schools Division Office	Leader School	Partner School
1. Initiation (continued)		<p>Assess the needs of the Partner School based on their School Improvement Plan (SIP) to ensure that you are targeting the most critical areas:</p> <ul style="list-style-type: none"> - do a collaborative review of the SIP with the Partner School - ask the Partner School what they have done already - ask what are their targets, what specific resources and support they need, what are the challenges in implementing the plans in the SIP, and what are the current gaps in the plans - interview stakeholders: teachers, students, parents if necessary 	<p>Prepare SIP-SRC and other school data.</p> <p>Participate in the collaborative review facilitated by the Leader School. Be honest in expressing your challenges and needs.</p> <p>Identify teachers and students to be interviewed for needs assessment if necessary.</p>
		<p>Identify your school strengths and your capacity to support the Partner School. Given the needs of your Partner School and the fund that was given, what help can you provide? Consider the list of eligible activities in Section 5.3.</p> <p>Communicate this to your Partner School.</p>	<p>Discuss and agree on the scope of help to be given by the Leader School.</p> <p>Based on the scope, assign the Project Team (preferably the SIP Project Team in-charge of the Priority Improvement Area) who will work with the Leader School.</p>
		<p>Create a timetable with duration and consult the Partner School on this. This will be part of the Work and Financial Plan (WFP) which should follow the format in Annex 7.</p>	<p>Give feedback and comments on the WFP.</p>
		<p>Enter into a formal school-to-school partnership agreement with your Partner School (Annex 6 shows a sample school-to-school partnership agreement).</p>	<p>Review the partnership agreement and sign if everything is in order.</p>
		<p>Pass the following to the Schools Division Office:</p> <ul style="list-style-type: none"> - a table summarizing the needs of the Partner School and the scope of help that will be provided - WFP - School-to-school partnership agreement 	
	<p>Review and approve the WFPs submitted by the Leader Schools.</p> <p>Consolidate the list of schools with approved WFPs and their corresponding Partner Schools following Annex 8.</p>		

	Schools Division Office	Leader School	Partner School
2. Building	Conduct training, coaching, and technical assistance to Leader Schools pertaining to partnership planning, joint problem solving, and resource mobilization if necessary.		
	Involve the Local Government Units (LGUs) when needed.		
	Ensure an efficient transfer of funds to Leader Schools.	Receive the fund from the SDO.	
		Start project implementation.	Start project implementation.
3. Sustaining	Facilitate regular meetings with Leader Schools in the Division.		
	Monitor the impact of the partnership on Partner Schools in the Division.	Monitor project implementation outcomes.	Continue coordination with Leader School.
	Document reported accomplishments.	Document the gains/impact of the project.	Document the gains/impact of the project.
4. Concluding	Give recognition to deserving Leader Schools and Partner Schools in the Division.		
	Conduct debriefing for both Leader Schools and Partner Schools.		
		Transfer process/technology to partner school as part of the transition.	Actively participate in the transition.
		Conduct team debriefing by processing the insights and learnings gained through the partnership.	Conduct team debriefing by processing the insights and learnings gained through the partnership.
	Consolidate the liquidation reports using Annex 10 for onward submission to the Regional Office.	Submit accomplishment reports to the SDO using Annex 11 and liquidate the funds.	

NO. OF LEADER SCHOOLS, TOTAL SCHOOL FUND, AND PSF - BY REGION

REGION	NO. OF LEADER SCHOOLS	TOTAL SCHOOL FUND (IN PHP)	PSF FOR REGION (IN PHP)
1	321	44,940,000	370,000
2	314	43,960,000	362,000
3	362	50,680,000	417,000
4A	420	58,800,000	484,000
4B	323	45,220,000	372,500
5	494	69,160,000	569,000
6	351	49,140,000	404,500
7	369	51,660,000	425,500
8	819	114,660,000	943,500
9	319	44,660,000	367,500
10	337	47,180,000	388,500
11	264	36,960,000	304,500
12	391	54,740,000	450,500
CAR	231	32,340,000	266,500
CARAGA	268	37,520,000	309,000
NCR	99	13,860,000	114,500
NIR	266	37,240,000	306,500
TOTAL	5,948	832,720,000	6,855,500

NO. OF LEADER SCHOOLS, TOTAL SCHOOL FUND, AND PSF - BY DIVISION

REGION	DIVISION	NO. OF LEADER SCHOOLS	TOTAL SCHOOL FUND (IN PHP)	PSF FOR DIVISION (IN PHP)
1	Alaminos City	5	700,000	51,000
1	Batac City	4	560,000	41,000
1	Candon City	2	280,000	20,500
1	Dagupan City	4	560,000	41,000
1	Ilocos Norte	29	4,060,000	294,500
1	Ilocos Sur	63	8,820,000	639,500
1	La Union	48	6,720,000	487,500
1	Laoag City	1	140,000	10,500
1	Pangasinan I, Lingayen	81	11,340,000	822,500
1	Pangasinan II, Binalonan	53	7,420,000	538,000
1	San Carlos City	15	2,100,000	152,500
1	San Fernando City	1	140,000	10,500
1	Urduyeta City	14	1,960,000	142,500
1	Vigan City	1	140,000	10,500
2	Batanes	6	840,000	61,000
2	Cagayan	123	17,220,000	1,248,500
2	Cauayan City	10	1,400,000	102,000
2	City of Ilagan	6	840,000	61,000
2	Isabela	115	16,100,000	1,167,500
2	Nueva Vizcaya	16	2,240,000	162,500
2	Quirino	31	4,340,000	315,000
2	Santiago City	3	420,000	30,500
2	Tuguegarao City	4	560,000	41,000
3	Angeles City	8	1,120,000	81,500
3	Aurora	18	2,520,000	183,000
3	Balanga City	2	280,000	20,500
3	Bataan	33	4,620,000	335,000
3	Bulacan	60	8,400,000	609,500
3	Cabanatuan City	8	1,120,000	81,500
3	Gapan City	3	420,000	30,500
3	Mabalacat City	8	1,120,000	81,500
3	Malolos City	5	700,000	51,000
3	Meycauayan City	3	420,000	30,500
3	Munoz Science City	3	420,000	30,500
3	Nueva Ecija	27	3,780,000	274,500
3	Olongapo City	3	420,000	30,500
3	Pampanga	73	10,220,000	741,000
3	San Fernando City	9	1,260,000	91,500
3	San Jose City	7	980,000	71,500
3	San Jose del Monte City	6	840,000	61,000
3	Tarlac	63	8,820,000	639,500
3	Tarlac City	10	1,400,000	102,000
3	Zambales	13	1,820,000	132,000
4A	Antipolo City	10	1,400,000	102,000
4A	Bacoor City	5	700,000	51,000

REGION	DIVISION	NO. OF LEADER SCHOOLS	TOTAL SCHOOL FUND (IN PHP)	PSF FOR DIVISION (IN PHP)
4A	Batangas	82	11,480,000	832,500
4A	Batangas City	10	1,400,000	102,000
4A	Calamba City	14	1,960,000	142,500
4A	Cavite	29	4,060,000	294,500
4A	Cavite City	1	140,000	10,500
4A	Dasmaringas City	7	980,000	71,500
4A	Imus City	3	420,000	30,500
4A	Laguna	53	7,420,000	538,000
4A	Lipa City	9	1,260,000	91,500
4A	Lucena City	7	980,000	71,500
4A	Quezon	132	18,480,000	1,340,000
4A	Rizal	32	4,480,000	325,000
4A	San Pablo City	9	1,260,000	91,500
4A	Sta. Rosa City	3	420,000	30,500
4A	Tanauan City	10	1,400,000	102,000
4A	Tayabas City	4	560,000	41,000
4B	Calapan City	16	2,240,000	162,500
4B	Marinduque	39	5,460,000	396,000
4B	Occidental Mindoro	48	6,720,000	487,500
4B	Oriental Mindoro	72	10,080,000	731,000
4B	Palawan	79	11,060,000	802,000
4B	Puerto Princesa City	32	4,480,000	325,000
4B	Romblon	37	5,180,000	376,000
5	Albay	69	9,660,000	700,500
5	Camarines Norte	42	5,880,000	426,500
5	Camarines Sur	143	20,020,000	1,452,000
5	Catanduanes	24	3,360,000	244,000
5	Iriga City	4	560,000	41,000
5	Legaspi City	8	1,120,000	81,500
5	Ligao City	6	840,000	61,000
5	Masbate	106	14,840,000	1,076,000
5	Masbate City	4	560,000	41,000
5	Naga City	3	420,000	30,500
5	Sorsogon	71	9,940,000	721,000
5	Sorsogon City	9	1,260,000	91,500
5	Tabaco City	5	700,000	51,000
6	Aklan	48	6,720,000	487,500
6	Antique	78	10,920,000	792,000
6	Capiz	56	7,840,000	568,500
6	Guimaras	11	1,540,000	112,000
6	Iloilo	137	19,180,000	1,391,000
6	Iloilo City	10	1,400,000	102,000
6	Passi City	3	420,000	30,500
6	Roxas City	8	1,120,000	81,500
7	Bogo City	6	840,000	61,000
7	Bohol	138	19,320,000	1,401,000
7	Carcar City	7	980,000	71,500
7	Cebu	159	22,260,000	1,614,000
7	Cebu City	10	1,400,000	102,000

REGION	DIVISION	NO. OF LEADER SCHOOLS	TOTAL SCHOOL FUND (IN PHP)	PSF FOR DIVISION (IN PHP)
7	City of Naga, Cebu	2	280,000	20,500
7	Danao City	11	1,540,000	112,000
7	Lapu-Lapu City	10	1,400,000	102,000
7	Mandaue City	3	420,000	30,500
7	Siquijor	9	1,260,000	91,500
7	Tagbilaran City	3	420,000	30,500
7	Talisay City	2	280,000	20,500
7	Toledo City	9	1,260,000	91,500
8	Baybay City	12	1,680,000	122,000
8	Biliran	45	6,300,000	457,000
8	Borongan City	6	840,000	61,000
8	Calbayog City	22	3,080,000	223,500
8	Catbalogan City	3	420,000	30,500
8	Eastern Samar	48	6,720,000	487,500
8	Leyte	222	31,080,000	2,253,500
8	Maasin City	8	1,120,000	81,500
8	Northern Samar	72	10,080,000	731,000
8	Ormoc City	9	1,260,000	91,500
8	Samar (Western Samar)	292	40,880,000	2,963,000
8	Southern Leyte	75	10,500,000	761,500
8	Tacloban City	5	700,000	51,000
9	Dapitan City	8	1,120,000	81,500
9	Dipolog City	4	560,000	41,000
9	Isabela City	6	840,000	61,000
9	Pagadian City	10	1,400,000	102,000
9	Zamboanga City	32	4,480,000	325,000
9	Zamboanga Sibugay	63	8,820,000	639,500
9	Zamboanga del Norte	106	14,840,000	1,076,000
9	Zamboanga del Sur	90	12,600,000	914,000
10	Bukidnon	80	11,200,000	812,500
10	Cagayan de Oro City	11	1,540,000	112,000
10	Camiguin	5	700,000	51,000
10	El Salvador	1	140,000	10,500
10	Gingoog City	19	2,660,000	193,000
10	Iligan City	18	2,520,000	183,000
10	Lanao del Norte	47	6,580,000	477,500
10	Malaybalay City	8	1,120,000	81,500
10	Misamis Occidental	52	7,280,000	528,000
10	Misamis Oriental	65	9,100,000	660,000
10	Oroquieta City	5	700,000	51,000
10	Ozamis City	8	1,120,000	81,500
10	Tangub City	10	1,400,000	102,000
10	Valencia City	8	1,120,000	81,500
11	Compostela Valley	49	6,860,000	497,500
11	Davao City	43	6,020,000	436,500
11	Davao Oriental	18	2,520,000	183,000
11	Davao del Norte	27	3,780,000	274,500
11	Davao del Sur	77	10,780,000	782,000
11	Digos City	1	140,000	10,500

REGION	DIVISION	NO. OF LEADER SCHOOLS	TOTAL SCHOOL FUND (IN PHP)	PSF FOR DIVISION (IN PHP)
11	Island Garden City of Samal	7	980,000	71,500
11	Mati City	29	4,060,000	294,500
11	Panabo City	8	1,120,000	81,500
11	Tagum City	5	700,000	51,000
12	Cotabato City	6	840,000	61,000
12	General Santos City	15	2,100,000	152,500
12	Kidapawan City	7	980,000	71,500
12	Koronadal City	5	700,000	51,000
12	North Cotabato	188	26,320,000	1,908,500
12	Sarangani	79	11,060,000	802,000
12	South Cotabato	39	5,460,000	396,000
12	Sultan Kudarat	46	6,440,000	467,000
12	Tacurong City	6	840,000	61,000
CAR	Abra	40	5,600,000	406,500
CAR	Apayao	31	4,340,000	315,000
CAR	Baguio City	8	1,120,000	81,500
CAR	Benguet	59	8,260,000	599,000
CAR	Ifugao	25	3,500,000	254,000
CAR	Kalinga	27	3,780,000	274,500
CAR	Mt. Province	34	4,760,000	345,500
CAR	Tabuk City	7	980,000	71,500
CARAGA	Agusan del Norte	26	3,640,000	264,000
CARAGA	Agusan del Sur	57	7,980,000	579,000
CARAGA	Bayugan City	7	980,000	71,500
CARAGA	Bislig City	3	420,000	30,500
CARAGA	Butuan City	28	3,920,000	284,500
CARAGA	Cabadbaran City	3	420,000	30,500
CARAGA	Dinagat Island	25	3,500,000	254,000
CARAGA	Siargao	47	6,580,000	477,500
CARAGA	Surigao City	12	1,680,000	122,000
CARAGA	Surigao del Norte	14	1,960,000	142,500
CARAGA	Surigao del Sur	46	6,440,000	467,000
CARAGA	Tandag City	0	0	0
NCR	Caloocan City	7	980,000	71,500
NCR	City of San Juan	0	0	0
NCR	Las Piñas City	6	840,000	61,000
NCR	Makati City	5	700,000	51,000
NCR	Malabon City	10	1,400,000	102,000
NCR	Mandaluyong City	6	840,000	61,000
NCR	Manila	12	1,680,000	122,000
NCR	Marikina City	3	420,000	30,500
NCR	Muntinlupa City	2	280,000	20,500
NCR	Navotas	2	280,000	20,500
NCR	Paranaque City	2	280,000	20,500
NCR	Pasay City	5	700,000	51,000
NCR	Pasig City	4	560,000	41,000
NCR	Quezon City	20	2,800,000	203,500
NCR	Taguig City-Pateros	8	1,120,000	81,500
NCR	Valenzuela City	7	980,000	71,500

REGION	DIVISION	NO. OF LEADER SCHOOLS	TOTAL SCHOOL FUND (IN PHP)	PSF FOR DIVISION (IN PHP)
NIR	Bacolod City	12	1,680,000	122,000
NIR	Bago City	7	980,000	71,500
NIR	Bais City	4	560,000	41,000
NIR	Bayawan City	8	1,120,000	81,500
NIR	Cadiz City	9	1,260,000	91,500
NIR	Dumaguete City	2	280,000	20,500
NIR	Escalante City	3	420,000	30,500
NIR	Guihulngan City	5	700,000	51,000
NIR	Kabankalan City	18	2,520,000	183,000
NIR	La Carlota City	1	140,000	10,500
NIR	Negros Occidental	89	12,460,000	903,500
NIR	Negros Oriental	75	10,500,000	761,500
NIR	Sagay City	9	1,260,000	91,500
NIR	San Carlos City	8	1,120,000	81,500
NIR	Silay City	8	1,120,000	81,500
NIR	Tanjay City	8	1,120,000	81,500
TOTAL		5,948	832,720,000	60,424,500

LIST OF LEADER SCHOOLS THAT HAVE NOT LIQUIDATED SBM GRANT 2014

REGION	DIVISION	SCHOOL ID	SCHOOL NAME	SBM GRANT 2014 LIQUIDATION
1	Pangasinan I, Lingayen	151501	Palma ES	No liquidation
1	Pangasinan I, Lingayen	321112	Tampac IS	No liquidation
2	Cagayan	306007	Babuyan Claro IS	No liquidation
2	Nueva Vizcaya	300636	Malabing Valley NHS	No liquidation
2	Nueva Vizcaya	306205	Canabuan National High School	No liquidation
3	Aurora	300672	Aurora National Science HS	No liquidation
3	Tarlac	106515	Maniniog ES	No liquidation
3	Tarlac	106593	Don Teodorico Pascual PS	No liquidation
3	Tarlac	106594	Don Quirino Sulit ES	No liquidation
3	Tarlac	106597	Linao ES	No liquidation
3	Tarlac	106598	Maasin Elementary School	No liquidation
3	Tarlac	106599	Matindeg ES	No liquidation
3	Tarlac	106600	Maungib ES	No liquidation
3	Tarlac	106605	Pura Central Elementary School	No liquidation
3	Tarlac	106606	Singat PS	No liquidation
3	Tarlac	106615	Balloc ES	No liquidation
3	Tarlac	106616	Bamban ES	No liquidation
3	Tarlac	106617	Cat-Nag ES	No liquidation
3	Tarlac	106619	Doclong 1st ES	No liquidation
3	Tarlac	106620	Doclong 2nd ES	No liquidation
3	Tarlac	106623	Casipo Primary School	No liquidation
4A	Quezon	109013	Soliyao ES	No liquidation
4A	Quezon	109138	Bangkuro ES	No liquidation
4B	Occidental Mindoro	110088	Nayong Kalikasan ES	No liquidation
4B	Occidental Mindoro	169521	Tamisan Minority School	No liquidation
4B	Oriental Mindoro	110317	Asiko Bo. Sch.	No liquidation
4B	Oriental Mindoro	110321	Binaybay Elementary School	No liquidation
4B	Oriental Mindoro	110330	Felix Hernandez MS	No liquidation
4B	Oriental Mindoro	110335	Lantuyang Elementary School	No liquidation
4B	Oriental Mindoro	110337	Water Elem. School	No liquidation
4B	Oriental Mindoro	110343	Pambisan ES	No liquidation
4B	Oriental Mindoro	110428	San Miguel ES	No liquidation
4B	Oriental Mindoro	110450	Manguyang ES	No liquidation
4B	Oriental Mindoro	110453	Pakpak Lawin PS	No liquidation
4B	Oriental Mindoro	110457	Melecio D. Cantos ES (Tubag ES)	No liquidation
4B	Oriental Mindoro	110591	Calatagan ES	No liquidation
4B	Oriental Mindoro	110600	Panikihan ES	No liquidation
4B	Oriental Mindoro	110606	Tiguihan ES	No liquidation
4B	Oriental Mindoro	110652	Bigaan ES	No liquidation
4B	Oriental Mindoro	110656	Calsapa ES	No liquidation
4B	Oriental Mindoro	110664	Bagsok ES	No liquidation
4B	Oriental Mindoro	110665	Batong Dalig ES	No liquidation
4B	Oriental Mindoro	110668	Calucmoy Elementary School	No liquidation
4B	Oriental Mindoro	110673	Happy Valley ES	No liquidation
4B	Oriental Mindoro	110676	Mabuhay I ES	No liquidation
4B	Oriental Mindoro	110678	Malugay ES	No liquidation
4B	Oriental Mindoro	170009	Bayanan ES	No liquidation

REGION	DIVISION	SCHOOL ID	SCHOOL NAME	SBM GRANT 2014 LIQUIDATION
4B	Oriental Mindoro	309009	Baco NHS - Mangangan I Annex	No liquidation
4B	Oriental Mindoro	309011	Baco NHS - Pulantubig Annex	No liquidation
4B	Palawan	110740	Agutaya Central School	No liquidation
4B	Palawan	110745	Matarawis ES	No liquidation
4B	Palawan	110747	Villa Sol ES	No liquidation
4B	Palawan	110760	Catama ES	No liquidation
4B	Palawan	110761	Catep ES	No liquidation
4B	Palawan	110762	Culasian ES	No liquidation
4B	Palawan	110766	Danleg ES	No liquidation
4B	Palawan	110777	Nala ES	No liquidation
4B	Palawan	110790	VILLA CONSTANCIA ES	No liquidation
4B	Palawan	110927	Bogtong Elementary School	No liquidation
4B	Palawan	110929	Busuanga ES	No liquidation
4B	Palawan	111000	Caponayan ES	No liquidation
4B	Palawan	111003	P.A.B.N. Funda ES	No liquidation
4B	Palawan	111004	Lubid ES	No liquidation
4B	Palawan	111006	Maringian ES	No liquidation
4B	Palawan	111011	San Carlos ES	No liquidation
4B	Palawan	111048	Lucbuan ES	No liquidation
4B	Palawan	111051	Rizal North ES	No liquidation
4B	Palawan	170516	Manggahan ES	No liquidation
4B	Palawan	170517	Bolo Elementary School	No liquidation
4B	Palawan	170546	Nicolas M. Aborot Sr. MES	No liquidation
4B	Romblon	111257	Bonlao ES	No liquidation
4B	Romblon	111259	Camili ES	No liquidation
4B	Romblon	111264	San Isidro Elementary School	No liquidation
4B	Romblon	111265	San Roque Elementary School	No liquidation
4B	Romblon	111312	Ilijan ES	No liquidation
4B	Romblon	111313	Labnig ES	No liquidation
4B	Romblon	111321	Balatuca ES	No liquidation
4B	Romblon	111323	Crispin Grimares ES	No liquidation
4B	Romblon	111353	Hinag-oman ES	No liquidation
4B	Romblon	111404	Fetalvero-Mingoa MS	No liquidation
4B	Romblon	111448	Combot ES	No liquidation
4B	Romblon	111454	Inihawan ES	No liquidation
4B	Romblon	111458	Magsaysay ES	No liquidation
4B	Romblon	111460	Pandan ES	No liquidation
4B	Romblon	301751	Cabolutan NHS	No liquidation
4B	Romblon	301755	Cambalo NHS	No liquidation
5	Albay	111742	Estrella ES	No liquidation
5	Albay	111748	Mamlad ES	No liquidation
5	Albay	111897	Kawit ES	No liquidation
5	Albay	111955	Dr. Sofronio B. Garcia ES	No liquidation
5	Albay	111958	Lagaan ES	No liquidation
5	Albay	111963	Mamlad ES	No liquidation
5	Albay	111977	Tibabo ES	No liquidation
5	Albay	112017	Bagaobawan ES	No liquidation
5	Albay	112027	Dapdap ES	No liquidation
5	Albay	112038	Masaga ES	No liquidation
5	Albay	112040	Morocborocan ES	No liquidation
5	Camarines Norte	112082	Angas ES	No liquidation

REGION	DIVISION	SCHOOL ID	SCHOOL NAME	SBM GRANT 2014 LIQUIDATION
5	Camarines Norte	112083	Balce ES	No liquidation
5	Camarines Norte	112085	Brinas ES	No liquidation
5	Camarines Norte	112092	Mampili ES	No liquidation
5	Camarines Norte	112093	Mandazo ES	No liquidation
5	Camarines Norte	112095	Matnog ES	No liquidation
5	Camarines Norte	112097	Oliva ES	No liquidation
5	Camarines Norte	112104	San Jose ES	No liquidation
5	Camarines Norte	112245	Dagang ES	No liquidation
5	Camarines Norte	112249	Labnig ES	No liquidation
5	Camarines Norte	112253	Mateo Era ES	No liquidation
5	Camarines Norte	112268	Pulantuna ES	No liquidation
5	Camarines Norte	112269	Resettlement ES	No liquidation
5	Camarines Norte	112299	Cagbalogo ES	No liquidation
5	Camarines Norte	309605	Fabrica HS	No liquidation
5	Camarines Norte	309607	Lazaro Cabezudo HS	No liquidation
5	Camarines Norte	309621	MAXIMO MANARANG HIGH SCHOOL	No liquidation
5	Camarines Sur	112350	Coguit ES	No liquidation
5	Camarines Sur	112352	Maguiron ES	No liquidation
5	Camarines Sur	112459	Camagong ES	No liquidation
5	Camarines Sur	112508	Haring ES - Main	No liquidation
5	Camarines Sur	112513	Palo ES	No liquidation
5	Camarines Sur	112514	Poros ES	No liquidation
5	Camarines Sur	112521	Tacolod ES - Main	No liquidation
5	Camarines Sur	112523	Talidtid ES	No liquidation
5	Camarines Sur	112582	Pasay ES	No liquidation
5	Camarines Sur	112592	Burabod ES	No liquidation
5	Camarines Sur	112727	Badas ES	No liquidation
5	Camarines Sur	112733	Bel-Cruz Elementary School	No liquidation
5	Camarines Sur	112738	Cabutagan ES	No liquidation
5	Camarines Sur	112754	Tanawan ES	No liquidation
5	Camarines Sur	112776	Capucnasan ES	No liquidation
5	Camarines Sur	112777	Dahilig ES	No liquidation
5	Camarines Sur	112778	Dalipay ES	No liquidation
5	Camarines Sur	112847	Ayugan ES	No liquidation
5	Camarines Sur	112857	Moriones ES	No liquidation
5	Camarines Sur	112864	Sta. Cruz ES	No liquidation
5	Camarines Sur	112865	Sto. Nino PS	No liquidation
5	Camarines Sur	112996	BICAL ES	No liquidation
5	Camarines Sur	112999	Cotmo ES	No liquidation
5	Camarines Sur	113000	Daculang Tubig ES	No liquidation
5	Camarines Sur	113010	San Joaquin ES	No liquidation
5	Camarines Sur	113011	Sta. Cruz ES	No liquidation
5	Camarines Sur	113024	Obias (Pugay) ES	No liquidation
5	Camarines Sur	113035	Boboan ES	No liquidation
5	Camarines Sur	113097	Casuna ES	No liquidation
5	Catanduanes	302070	Agban NHS	No liquidation
5	Catanduanes	302086	Dario NHS	No liquidation
5	Catanduanes	302087	Dororian NHS	No liquidation
5	Catanduanes	309803	MILAVIGA INTEGRATED SCHOOL	No liquidation
5	Catanduanes	309804	Lictin IS	No liquidation
5	Masbate	113447	Bongcanaway ES	No liquidation

REGION	DIVISION	SCHOOL ID	SCHOOL NAME	SBM GRANT 2014 LIQUIDATION
5	Masbate	113450	Casamongan ES	No liquidation
5	Masbate	113463	Panubigan ES	No liquidation
5	Masbate	113620	Baras ES	No liquidation
5	Masbate	113651	Olegario O. Estrella, Sr. ES	No liquidation
5	Masbate	113804	Bugang ES	No liquidation
5	Masbate	113814	Palho ES	No liquidation
5	Masbate	113857	Altavista ES	No liquidation
5	Masbate	113864	Cabug ES	No liquidation
5	Masbate	113865	Canelas ES	No liquidation
5	Masbate	113868	Lahong ES	No liquidation
5	Masbate	113869	Lumbia PS	No liquidation
5	Masbate	302124	Burgos National High School	No liquidation
5	Masbate	302130	Cawayan National High School	No liquidation
5	Masbate	309928	Emilio Lee-Llacer Sr. HS	No liquidation
5	Masbate	309939	Lantangan High School	No liquidation
6	Aklan	114633	Guisi Elementary School	No liquidation
6	Aklan	114634	Hongoton Elementary School	No liquidation
6	Aklan	114636	Lumaynay ES	No liquidation
6	Aklan	114639	Odiong ES	No liquidation
6	Aklan	114642	Tibiao Elementary School	No liquidation
6	Aklan	114645	Arcangel Sur ES	No liquidation
6	Aklan	114654	Guanko ES	No liquidation
6	Aklan	114659	Badiangan ES	No liquidation
6	Aklan	114666	Don Edecio S. Venturanza Memorial Elementary School	No liquidation
6	Aklan	114711	Tag-osip Elementary School	No liquidation
6	Aklan	114713	Agbago ES	No liquidation
6	Aklan	114720	Laguinbanwa ES	No liquidation
6	Aklan	114725	Sta. Cruz ES	No liquidation
6	Aklan	114728	Yawan PS	No liquidation
6	Aklan	114730	Agdugayan ES	No liquidation
6	Aklan	114734	Cabugao PS	No liquidation
6	Aklan	114764	Bugasongan ES	No liquidation
6	Aklan	114765	Ibao ES	No liquidation
6	Aklan	114812	Guinatu-an PS	No liquidation
6	Aklan	114831	Baybay Alibagon Integrated School	No liquidation
6	Aklan	114839	D. Tejada ES (Agbalogo)	No liquidation
6	Aklan	114842	Mantiguib ES	No liquidation
6	Aklan	114843	Tibiawan Elementary School	No liquidation
6	Aklan	114859	Cabayugan ES	No liquidation
6	Aklan	114893	Tagororoc ES	No liquidation
6	Aklan	302287	Justicia Morales-Young National High School	No liquidation
6	Aklan	302316	Alaminos NHS	No liquidation
6	Aklan	302318	BURUANGA NATIONAL HIGH SCHOOL	No liquidation
6	Aklan	310610	Kinalangay Viejo IS	No liquidation
6	Aklan	310613	Angas Integrated School	No liquidation
6	Capiz	115420	Mahabang Sapa PS	No liquidation
6	Capiz	115429	Agtambi PS	No liquidation
6	Capiz	115430	Agtanguay ES	No liquidation
6	Capiz	115431	Bitá PS	No liquidation
6	Capiz	115435	Alfonso E. Espiritu MS	No liquidation
6	Capiz	115438	Ilas Sur ES	No liquidation

REGION	DIVISION	SCHOOL ID	SCHOOL NAME	SBM GRANT 2014 LIQUIDATION
6	Capiz	115439	Lacaron ES	No liquidation
6	Capiz	115442	Mapulang Bato PS	No liquidation
6	Capiz	115443	Matagnop Elementary School	No liquidation
6	Capiz	115444	Andres E. Quintia Sr. ES (Nasunogan)	No liquidation
6	Capiz	115446	Quinayuya ES	No liquidation
6	Capiz	115659	Pasugue ES	No liquidation
6	Capiz	115660	Quios PS	No liquidation
6	Capiz	115664	Tinigban ES	No liquidation
6	Capiz	115713	Cubay-Ibaca ES	No liquidation
6	Capiz	115724	Vedasto T. Javellosa ES	No liquidation
6	Iloilo	115946	Amaquin MES	No liquidation
6	Iloilo	115947	Atabay ES	No liquidation
6	Iloilo	115970	Ulay-Bugang ES	No liquidation
6	Iloilo	115976	Arandilla MES	No liquidation
6	Iloilo	115984	Guipis ES	No liquidation
6	Iloilo	115988	Palaypay ES	No liquidation
6	Iloilo	115989	San Carlos ES	No liquidation
6	Iloilo	116004	Manaolan ES	No liquidation
6	Iloilo	116083	San Miguel Elementary School	No liquidation
6	Iloilo	116103	Agba-o ES	No liquidation
6	Iloilo	116106	Bulabog ES	No liquidation
6	Iloilo	116108	Don Salvador Hortelano Memorial School	No liquidation
6	Iloilo	116109	Guinhulacan ES	No liquidation
6	Iloilo	116114	Quinangyana ES	No liquidation
6	Iloilo	116115	Quinar-upan Elementary School	No liquidation
6	Iloilo	116250	Jamul-awon ES	No liquidation
6	Iloilo	116268	Alegria ES	No liquidation
6	Iloilo	116298	Calang Elementary School	No liquidation
6	Iloilo	116305	Malusgod ES	No liquidation
6	Iloilo	116307	Navalas ES	No liquidation
6	Iloilo	116311	Romblon ES	No liquidation
6	Iloilo	116313	STO. NIÑO INTEGRATED SCHOOL	No liquidation
6	Iloilo	116361	Igcocolo ES	No liquidation
6	Iloilo	116366	Particion ES	No liquidation
6	Iloilo	116380	Lumangan ES	No liquidation
6	Iloilo	116476	Lapayon ES	No liquidation
6	Iloilo	116483	Bantegui ES	No liquidation
6	Iloilo	116495	Omio ES	No liquidation
6	Iloilo	116550	Nagba ES	No liquidation
6	Iloilo	116556	Quiling ES	No liquidation
6	Iloilo	116560	Trangka Elementary School	No liquidation
6	Iloilo	116562	Tuy-an Elementary School	No liquidation
6	Iloilo	116613	Dawis ES	No liquidation
6	Iloilo	116689	Odiongan ES	No liquidation
6	Iloilo	116702	Dumiles Elementary School	No liquidation
6	Iloilo	116708	Lip-ac Palje ES	No liquidation
6	Iloilo	116758	Sto. Niño ES	No liquidation
6	Iloilo	116762	Calaigang ES	No liquidation
6	Iloilo	116843	Cadabdab ES	No liquidation
6	Iloilo	116858	Dawis ES	No liquidation
6	Iloilo	116862	Tubigan ES	No liquidation

REGION	DIVISION	SCHOOL ID	SCHOOL NAME	SBM GRANT 2014 LIQUIDATION
7	Bohol	117966	Virgen ES	No liquidation
7	Bohol	118064	Bonotbonot ES	No liquidation
7	Bohol	118075	Cawag ES	No liquidation
7	Bohol	118079	Magkaya ES	No liquidation
7	Bohol	118080	Nueva Granada ES	No liquidation
7	Bohol	118082	Overland ES	No liquidation
7	Bohol	118083	P. Tirol ES	No liquidation
7	Bohol	118221	Candelaria ES	No liquidation
7	Bohol	118262	San Isidro ES	No liquidation
7	Bohol	118570	Cagawasan ES	No liquidation
7	Bohol	118589	Bogo ES	No liquidation
7	Bohol	118599	Popoo ES	No liquidation
7	Bohol	312310	Bayawahan National High School	No liquidation
8	Biliran	120765	Palayan ES	Incomplete liquidation
8	Biliran	120770	TABUNAN ES	Incomplete liquidation
8	Eastern Samar	122415	Cansangaya ES	No liquidation
8	Eastern Samar	122426	Solong ES	No liquidation
8	Eastern Samar	122429	Buenavista ES	No liquidation
8	Eastern Samar	122435	Malaintos ES	No liquidation
8	Eastern Samar	122436	Rizal ES	No liquidation
8	Eastern Samar	122444	Tikling ES	No liquidation
8	Eastern Samar	122532	Anuron ES	No liquidation
8	Eastern Samar	122536	Bobon ES	No liquidation
8	Eastern Samar	122551	Sung-an ES	No liquidation
8	Eastern Samar	122589	Can-ato ES	No liquidation
8	Eastern Samar	122599	Piliw ES	No liquidation
8	Eastern Samar	122601	San Miguel ES	No liquidation
8	Eastern Samar	122617	Guindalitan ES	No liquidation
8	Eastern Samar	122631	Talisay ES	No liquidation
8	Eastern Samar	122635	Burak ES	No liquidation
8	Eastern Samar	122646	Sabang ES	No liquidation
8	Eastern Samar	122649	Saurong ES	No liquidation
8	Eastern Samar	122651	Tawagan ES	No liquidation
8	Eastern Samar	122659	Buntay ES	No liquidation
8	Eastern Samar	122661	Cagdine ES	No liquidation
8	Eastern Samar	122692	Casili-on ES	No liquidation
8	Eastern Samar	122694	Iberan ES	No liquidation
8	Eastern Samar	122711	Butig ES	No liquidation
8	Eastern Samar	122722	Campidhan ES	No liquidation
8	Eastern Samar	122726	Libas ES	No liquidation
8	Eastern Samar	122734	Bahay ES	No liquidation
8	Eastern Samar	122746	A-et ES	No liquidation
8	Eastern Samar	122756	Sto. Nino ES	No liquidation
8	Eastern Samar	122766	Gayam PS	No liquidation
8	Eastern Samar	122768	Malinao ES	No liquidation
8	Eastern Samar	122770	Nato ES	No liquidation
8	Eastern Samar	122771	Polangi ES	No liquidation
8	Eastern Samar	122772	San Luis ES	No liquidation
8	Eastern Samar	122774	San Rafael PS	No liquidation
8	Eastern Samar	303498	Camantang NHS	No liquidation
8	Leyte	120985	Benolho ES	No liquidation

REGION	DIVISION	SCHOOL ID	SCHOOL NAME	SBM GRANT 2014 LIQUIDATION
8	Leyte	120986	Cambalading ES	No liquidation
8	Leyte	120987	Dona Maria ES	No liquidation
8	Leyte	120988	Macagpo PS	No liquidation
8	Leyte	120989	Panhugan ES	No liquidation
8	Leyte	120992	Soob ES	No liquidation
8	Leyte	120995	Antipolo Elementary School	No liquidation
8	Leyte	120997	Calingatnan Elementary School	No liquidation
8	Leyte	121000	Mahayahay Elementary School	No liquidation
8	Leyte	121025	Balud ES	No liquidation
8	Leyte	121028	Busay ES	No liquidation
8	Leyte	121029	Cabarasan PS	No liquidation
8	Leyte	121030	Cabolo-an ES	No liquidation
8	Leyte	121032	Duka ES	No liquidation
8	Leyte	121033	Hilaba ES	No liquidation
8	Leyte	121034	Hinugayan ES	No liquidation
8	Leyte	121035	Ibag ES	No liquidation
8	Leyte	121037	Minuswang PS	No liquidation
8	Leyte	121038	Santarin ES	No liquidation
8	Leyte	121039	St. Peter ES	No liquidation
8	Leyte	121042	Abango ES	No liquidation
8	Leyte	121044	Balire PS	No liquidation
8	Leyte	121046	Bukid ES	No liquidation
8	Leyte	121047	Calingaguing ES	No liquidation
8	Leyte	121048	Can-isak ES	No liquidation
8	Leyte	121049	Cuta Primary School	No liquidation
8	Leyte	121050	Guindaohan Elementary School	No liquidation
8	Leyte	121051	Pikas ES	No liquidation
8	Leyte	121052	Pitogo ES	No liquidation
8	Leyte	121053	Pongso PS	No liquidation
8	Leyte	121054	Roosevelt ES	No liquidation
8	Leyte	121055	San Isidro Elementary School	No liquidation
8	Leyte	121058	Amagos Elementary School	No liquidation
8	Leyte	121060	Bago Elementary School	No liquidation
8	Leyte	121067	Katipunan Elementary School	No liquidation
8	Leyte	121070	Marcelo Elementary School	No liquidation
8	Leyte	121072	Osmeña Elementary School	No liquidation
8	Leyte	121078	Tugas Elementary School	No liquidation
8	Leyte	121242	Guinadiong ES	No liquidation
8	Leyte	121308	Banayon Elementary School	No liquidation
8	Leyte	121310	Cabuloran Elementary School	No liquidation
8	Leyte	121312	Cansamada Elementary School	No liquidation
8	Leyte	121315	Hinulogan Elementary School	No liquidation
8	Leyte	121316	Maliwaliw Elementary School	No liquidation
8	Leyte	121318	Bolongtohan Elementary School	No liquidation
8	Leyte	121319	Bulod Elementary School	No liquidation
8	Leyte	121321	Calipayan Elementary School	No liquidation
8	Leyte	121322	Calubian Integrated School	No liquidation
8	Leyte	121324	Camote Elementary School	No liquidation
8	Leyte	121326	General Roxas Elementary School	No liquidation
8	Leyte	121329	Magsaysay Elementary School	No liquidation
8	Leyte	121331	San Agustin Elementary School	No liquidation

REGION	DIVISION	SCHOOL ID	SCHOOL NAME	SBM GRANT 2014 LIQUIDATION
8	Leyte	121345	Dulag SPED Center	No liquidation
8	Leyte	121346	Francisco Dumaguít Memorial Elementary School	No liquidation
8	Leyte	121352	Salvacíon Elementary School	No liquidation
8	Leyte	121397	Anahaw Elementary School	No liquidation
8	Leyte	121398	Anolon Elementary School	No liquidation
8	Leyte	121399	Baldoza Elementary School	No liquidation
8	Leyte	121400	Bontoc Elementary School	No liquidation
8	Leyte	121401	Bulacan Elementary School	No liquidation
8	Leyte	121402	Canha-ayon Elementary School	No liquidation
8	Leyte	121406	Himacugo Elementary School	No liquidation
8	Leyte	121407	Himokilan Elementary School	No liquidation
8	Leyte	121409	Katipunán Elementary School	No liquidation
8	Leyte	121411	Mabagon Elementary School	No liquidation
8	Leyte	121415	Apid ES	No liquidation
8	Leyte	121416	Cabulísan ES	No liquidation
8	Leyte	121417	Camínto ES	No liquidation
8	Leyte	121418	Can-angay ES	No liquidation
8	Leyte	121419	Caulísihan ES	No liquidation
8	Leyte	121421	De Los Santos ES	No liquidation
8	Leyte	121422	Esperanza ES	No liquidation
8	Leyte	121424	Hinabay ES	No liquidation
8	Leyte	121426	Línao PS	No liquidation
8	Leyte	121427	Macagoco ES	No liquidation
8	Leyte	121428	Maljo-Jubasan ES	No liquidation
8	Leyte	121429	Marao ES	No liquidation
8	Leyte	121430	Tahud Elementary School	No liquidation
8	Leyte	121431	Taotaon ES	No liquidation
8	Leyte	121472	Anibongon ES	No liquidation
8	Leyte	121475	Daro ES	No liquidation
8	Leyte	121477	Hiagsam Elementary School	No liquidation
8	Leyte	121479	Lícod Elementary School	No liquidation
8	Leyte	121482	Mag-aso Elementary School	No liquidation
8	Leyte	121483	Olotán Elementary School	No liquidation
8	Leyte	121484	Pitogo Elementary School	No liquidation
8	Leyte	121485	Rubas Elementary School	No liquidation
8	Leyte	121487	Tínambacan Elementary School	No liquidation
8	Leyte	121488	Tuba Elementary School	No liquidation
8	Leyte	121489	Uguíao Elementary School	No liquidation
8	Leyte	121490	Villa Conzoilo Primary School	No liquidation
8	Leyte	121493	Batug Elementary School	No liquidation
8	Leyte	121499	Caraye ES	No liquidation
8	Leyte	121505	Malítbogay Elementary School	No liquidation
8	Leyte	121513	Sta. Cruz PS	No liquidation
8	Leyte	121517	Anibong ES	No liquidation
8	Leyte	121518	Balante PS	No liquidation
8	Leyte	121519	Bongdo ES	No liquidation
8	Leyte	121520	Calbasag ES	No liquidation
8	Leyte	121521	Caridad PS	No liquidation
8	Leyte	121522	Cuya-e Elementary School	No liquidation
8	Leyte	121525	Híndang Elementary School	No liquidation
8	Leyte	121526	Inawangan PS	No liquidation

REGION	DIVISION	SCHOOL ID	SCHOOL NAME	SBM GRANT 2014 LIQUIDATION
8	Leyte	121528	San Andres ES	No liquidation
8	Leyte	121529	Sta. Cruz ES	No liquidation
8	Leyte	121530	Sto. Nino ES	No liquidation
8	Leyte	121533	Villahermosa ES	No liquidation
8	Leyte	121644	Malipoon Primary School	No liquidation
8	Leyte	121645	Palanogan Elementary School	No liquidation
8	Leyte	121657	Bulak ES	No liquidation
8	Leyte	121658	Cambadbad ES	No liquidation
8	Leyte	121675	Anibongan ES	No liquidation
8	Leyte	121682	Taglibas ES	No liquidation
8	Leyte	121686	Agbanga ES	No liquidation
8	Leyte	121691	Esperanza Elementary School	No liquidation
8	Leyte	121692	Hitoog ES	No liquidation
8	Leyte	121693	Lowan ES	No liquidation
8	Leyte	121694	Monte Alegre Elementary School	No liquidation
8	Leyte	121695	Odias ES	No liquidation
8	Leyte	121696	San Juan Elementary School	No liquidation
8	Leyte	121701	Burgos ES	No liquidation
8	Leyte	121706	Mabini ES	No liquidation
8	Leyte	121708	Ormocay ES	No liquidation
8	Leyte	121715	Cabaliwan Elementary School	No liquidation
8	Leyte	121717	Calunasan Elementary School	No liquidation
8	Leyte	191532	Guinsanga-an PS	No liquidation
8	Leyte	191536	San Roque PS	No liquidation
8	Leyte	191562	Domogdog PS	No liquidation
8	Leyte	191563	Rivilla Primary School	No liquidation
8	Leyte	191578	Domagocdoc Primary School	No liquidation
8	Leyte	313320	Buli NHS	No liquidation
8	Northern Samar	122779	Calarayan ES	No liquidation
8	Northern Samar	122780	Caputian PS	No liquidation
8	Northern Samar	122782	Guin-Arawayan ES	No liquidation
8	Northern Samar	122785	Lagundi ES	No liquidation
8	Northern Samar	122795	Macaret ES	No liquidation
8	Northern Samar	122797	Salvacion ES	No liquidation
8	Northern Samar	122808	J. A. Santos ES	No liquidation
8	Northern Samar	122812	M. L. Quezon ES	No liquidation
8	Northern Samar	122819	Aguin ES	No liquidation
8	Northern Samar	122821	Capul Central II ES	No liquidation
8	Northern Samar	122822	Dalaquit PS	No liquidation
8	Northern Samar	122823	Diraya ES	No liquidation
8	Northern Samar	122824	Jubang ES	No liquidation
8	Northern Samar	122825	Landusan ES	No liquidation
8	Northern Samar	122827	Sagao-Sawan ES	No liquidation
8	Northern Samar	122880	Canuctan ES	No liquidation
8	Northern Samar	122882	Guibuangan ES	No liquidation
8	Northern Samar	122884	Inuboran ES	No liquidation
8	Northern Samar	122887	Mag-ongon PS	No liquidation
8	Northern Samar	122891	Sagudsuron ES	No liquidation
8	Northern Samar	122904	Magtuad ES	No liquidation
8	Northern Samar	122905	Nabulo Elementary School	No liquidation
8	Northern Samar	122910	Roxas ES	No liquidation

REGION	DIVISION	SCHOOL ID	SCHOOL NAME	SBM GRANT 2014 LIQUIDATION
8	Northern Samar	122935	San Antonio ES	No liquidation
8	Northern Samar	123004	Bugtosan ES	No liquidation
8	Northern Samar	123020	Imelda Elementary School	No liquidation
8	Northern Samar	123025	Lonoy ES	No liquidation
8	Northern Samar	123032	Osmeña PS	No liquidation
8	Northern Samar	123035	Quezon Elementary	No liquidation
8	Northern Samar	123039	Roxas ES	No liquidation
8	Northern Samar	123062	Enriqueta ES	No liquidation
8	Northern Samar	123096	Osmena ES	No liquidation
8	Northern Samar	123151	Jangtud Integrated School	No liquidation
8	Northern Samar	123153	Manajao ES	No liquidation
8	Northern Samar	123158	Nagbobtac Elementary School	No liquidation
8	Northern Samar	123160	Natawo ES	No liquidation
8	Northern Samar	123166	Simora ES	No liquidation
8	Northern Samar	123167	Sinalaran ES	No liquidation
8	Northern Samar	123204	San Nicolas ES	No liquidation
8	Northern Samar	123208	Cabalwa PS	No liquidation
8	Northern Samar	123216	San Roque ES	No liquidation
8	Northern Samar	123218	Sto. Nino Primary School	No liquidation
8	Northern Samar	123243	Malobago ES	No liquidation
8	Northern Samar	123248	Sangputan ES	No liquidation
8	Northern Samar	123275	Gonzaga Elementary School	No liquidation
8	Northern Samar	123276	Libertad ES	No liquidation
8	Northern Samar	123278	Lungib ES	No liquidation
8	Northern Samar	123279	Maxvilla ES	No liquidation
8	Northern Samar	123280	Pasabuena ES	No liquidation
8	Northern Samar	193006	Baysag PS	No liquidation
9	Zamboanga del Norte	124289	Sianan ES	No liquidation
9	Zamboanga del Norte	124322	Balatakan ES	No liquidation
9	Zamboanga del Norte	124326	Ilihan ES	No liquidation
9	Zamboanga del Norte	124327	Labakid ES	No liquidation
9	Zamboanga del Norte	124329	Litalip ES	No liquidation
9	Zamboanga del Norte	124334	Marupay ES	No liquidation
9	Zamboanga del Norte	124336	Sigamok ES	No liquidation
9	Zamboanga del Norte	124399	La Union ES	No liquidation
9	Zamboanga del Norte	124406	Sta. Cruz ES	No liquidation
9	Zamboanga del Norte	124413	Imelda ES	No liquidation
9	Zamboanga del Norte	124446	Banigan ES	No liquidation
9	Zamboanga del Norte	124457	Patawag ES	No liquidation
9	Zamboanga del Norte	124458	Punta ES	No liquidation
9	Zamboanga del Norte	124460	San Miguel ES	No liquidation
9	Zamboanga del Norte	124461	Silucap ES	No liquidation
9	Zamboanga del Norte	124462	Tapican ES	No liquidation
9	Zamboanga del Norte	124512	Mate ES	No liquidation
9	Zamboanga del Norte	124526	Lingatongan ES	No liquidation
9	Zamboanga del Norte	124528	Lupasang ES	No liquidation
9	Zamboanga del Norte	124555	Dionum ES	No liquidation
9	Zamboanga del Norte	124559	Napuyan ES	No liquidation
9	Zamboanga del Norte	124569	Anastacio ES	No liquidation
9	Zamboanga del Norte	124570	Bandera ES	No liquidation
9	Zamboanga del Norte	124572	Guinles ES	No liquidation

REGION	DIVISION	SCHOOL ID	SCHOOL NAME	SBM GRANT 2014 LIQUIDATION
9	Zamboanga del Norte	124574	Labrador ES	No liquidation
9	Zamboanga del Norte	124576	Magangon ES	No liquidation
9	Zamboanga del Norte	124583	Villahermosa ES	No liquidation
9	Zamboanga del Norte	124584	Bethlehem ES	No liquidation
9	Zamboanga del Norte	124587	De Venta Perla ES	No liquidation
9	Zamboanga del Norte	124592	Milad ES	No liquidation
9	Zamboanga del Norte	124593	New Lebangon ES	No liquidation
9	Zamboanga del Norte	124594	New Sicayab ES	No liquidation
9	Zamboanga del Norte	124595	San Pedro ES	No liquidation
9	Zamboanga del Norte	124596	Sianib ES	No liquidation
9	Zamboanga del Norte	124630	Fatima ES	No liquidation
9	Zamboanga del Norte	124631	Ipilan ES	No liquidation
9	Zamboanga del Norte	124632	Lipakan ES	No liquidation
9	Zamboanga del Norte	124633	Pukay ES	No liquidation
9	Zamboanga del Norte	124635	Sto. Niño ES	No liquidation
9	Zamboanga del Norte	124636	Tapalan ES	No liquidation
9	Zamboanga del Norte	124738	Bagacay ES	No liquidation
9	Zamboanga del Norte	195502	Linabo PS	No liquidation
9	Zamboanga del Norte	195534	Piao ES	No liquidation
9	Zamboanga del Norte	303712	Marupay NHS	No liquidation
9	Zamboanga del Norte	303717	Polanco NHS Annex - Sianib	No liquidation
9	Zamboanga del Norte	314120	Balas NHS	No liquidation
9	Zamboanga del Sur	124914	Conacon ES	No liquidation
9	Zamboanga del Sur	124921	Dimalinao ES	No liquidation
9	Zamboanga del Sur	124925	Lamare ES	No liquidation
9	Zamboanga del Sur	124929	Matun-og ES	No liquidation
9	Zamboanga del Sur	124930	Pulangbato ES	No liquidation
9	Zamboanga del Sur	124932	San Isidro ES	No liquidation
9	Zamboanga del Sur	124933	Sigacad ES	No liquidation
9	Zamboanga del Sur	124934	Supon ES	No liquidation
9	Zamboanga del Sur	124989	Anonang ES	No liquidation
9	Zamboanga del Sur	124990	Baga ES	No liquidation
9	Zamboanga del Sur	125000	Locuban ES	No liquidation
9	Zamboanga del Sur	125004	Mecolong ES	No liquidation
9	Zamboanga del Sur	125012	Tickwas ES	No liquidation
9	Zamboanga del Sur	125013	Tina ES	No liquidation
9	Zamboanga del Sur	125064	Dacsol ES	No liquidation
9	Zamboanga del Sur	125065	Dagohoy ES	No liquidation
9	Zamboanga del Sur	125069	Guling ES	No liquidation
9	Zamboanga del Sur	125075	Sikatuna CPS	No liquidation
9	Zamboanga del Sur	125076	Singclot ES	No liquidation
9	Zamboanga del Sur	125077	Bogo Calabat Integrated School	No liquidation
9	Zamboanga del Sur	125081	Leonardo ES	No liquidation
9	Zamboanga del Sur	125120	Lower Pulacan ES	No liquidation
9	Zamboanga del Sur	125127	Bagalupa ES	No liquidation
9	Zamboanga del Sur	125164	Maralag ES	No liquidation
9	Zamboanga del Sur	125166	Molum ES	No liquidation
9	Zamboanga del Sur	125167	Pampang ES	No liquidation
9	Zamboanga del Sur	125175	Tininghalang ES	No liquidation
9	Zamboanga del Sur	125188	Paraiso ES	No liquidation
9	Zamboanga del Sur	125193	Tulan ES	No liquidation

REGION	DIVISION	SCHOOL ID	SCHOOL NAME	SBM GRANT 2014 LIQUIDATION
9	Zamboanga del Sur	125198	Balanan ES	No liquidation
9	Zamboanga del Sur	125200	Diwan ES	No liquidation
9	Zamboanga del Sur	125202	Marquez ES	No liquidation
9	Zamboanga del Sur	125203	Pugwan ES	No liquidation
9	Zamboanga del Sur	125212	Bularong ES	No liquidation
9	Zamboanga del Sur	125229	Bacahan ES	No liquidation
9	Zamboanga del Sur	125235	Canipay Sur ES	No liquidation
9	Zamboanga del Sur	125239	Dumalinao ES	No liquidation
9	Zamboanga del Sur	125240	Ecuan ES	No liquidation
9	Zamboanga del Sur	125308	Bambong Daku ES	No liquidation
9	Zamboanga del Sur	125309	Bambong Diut ES	No liquidation
9	Zamboanga del Sur	125310	Bobongan ES	No liquidation
9	Zamboanga del Sur	125311	Campo IV ES	No liquidation
9	Zamboanga del Sur	125312	Campo V ES	No liquidation
9	Zamboanga del Sur	125313	Caniangan ES	No liquidation
9	Zamboanga del Sur	125320	Lower Sambulawan ES	No liquidation
9	Zamboanga del Sur	125322	Magsaysay ES	No liquidation
9	Zamboanga del Sur	125332	Upper Laperian ES	No liquidation
9	Zamboanga del Sur	125363	Mulansong ES	No liquidation
9	Zamboanga del Sur	125394	Eastern Sominot ES	No liquidation
9	Zamboanga del Sur	125395	Tungawan ES	No liquidation
9	Zamboanga del Sur	125396	Upper Sicpao ES	No liquidation
9	Zamboanga del Sur	125437	New Village ES	No liquidation
9	Zamboanga del Sur	125456	Libayoy ES	No liquidation
9	Zamboanga del Sur	125459	Maragang ES	No liquidation
9	Zamboanga del Sur	125487	Curvada ES	No liquidation
9	Zamboanga del Sur	125488	Datu Ampanas ES	No liquidation
9	Zamboanga del Sur	125499	Limason ES	No liquidation
9	Zamboanga del Sur	125501	Lumbal Elementary School	No liquidation
9	Zamboanga del Sur	125503	Maculay ES	No liquidation
9	Zamboanga del Sur	196027	Kumalarang CES SPED	No liquidation
9	Zamboanga Sibugay	125511	Bella ES	No liquidation
9	Zamboanga Sibugay	125513	Concepcion ES	No liquidation
9	Zamboanga Sibugay	125516	Ilisan ES	No liquidation
9	Zamboanga Sibugay	125558	Pling ES	No liquidation
9	Zamboanga Sibugay	125574	Luop ES	No liquidation
9	Zamboanga Sibugay	125584	Sampoli-A ES	No liquidation
9	Zamboanga Sibugay	125665	Abunda ES	No liquidation
9	Zamboanga Sibugay	125679	Sioton ES	No liquidation
9	Zamboanga Sibugay	125683	Tumalog ES	No liquidation
9	Zamboanga Sibugay	125689	Catituan ES	No liquidation
9	Zamboanga Sibugay	125697	Mabini ES	No liquidation
9	Zamboanga Sibugay	125700	Molom ES	No liquidation
9	Zamboanga Sibugay	125735	Fama ES	No liquidation
9	Zamboanga Sibugay	125741	Matim ES	No liquidation
9	Zamboanga Sibugay	125750	Villagonzalo ES	No liquidation
9	Zamboanga Sibugay	125754	Bulacan ES	No liquidation
9	Zamboanga Sibugay	125766	La Fortuna ES	No liquidation
9	Zamboanga Sibugay	125778	Upper Sumilong ES	No liquidation
9	Zamboanga Sibugay	125779	Sumilong ES	No liquidation
9	Zamboanga Sibugay	125850	Mahayahay ES	No liquidation

REGION	DIVISION	SCHOOL ID	SCHOOL NAME	SBM GRANT 2014 LIQUIDATION
9	Zamboanga Sibugay	125853	Samonte ES	No liquidation
9	Zamboanga Sibugay	196501	Bagong Buhay ES	No liquidation
9	Zamboanga Sibugay	303832	Guinoman National High School	No liquidation
10	Bukidnon	126319	Old Damulog ES	No liquidation
10	Bukidnon	126329	Kapalaran ES	No liquidation
10	Bukidnon	126334	Migcuya ES	No liquidation
10	Bukidnon	199522	Sarawagon ES	No liquidation
10	Camiguin	126902	San Isidro ES	Incomplete liquidation
10	Misamis Occidental	127297	Kanao-Kanao ES	No liquidation
10	Misamis Occidental	127386	Adorable Elementary School	No liquidation
10	Misamis Occidental	127388	Carmen Integrated School	No liquidation
10	Misamis Occidental	127389	Carmen Annex PS	No liquidation
10	Misamis Occidental	127390	Dicoloc ES	No liquidation
10	Misamis Occidental	127392	Guintomoyan ES	No liquidation
10	Misamis Occidental	127395	Malibacsan ES	No liquidation
10	Misamis Occidental	127396	Matugas Alto ES	No liquidation
10	Misamis Occidental	127397	Matugas Bajo ES	No liquidation
10	Misamis Occidental	127398	Mialem ES	No liquidation
10	Misamis Occidental	127400	Seti Elementary School	No liquidation
10	Misamis Occidental	127401	Sibaroc ES	No liquidation
10	Misamis Occidental	127402	Sinara Alto ES	No liquidation
10	Misamis Occidental	127403	Sinara Bajo Elementary School	No liquidation
10	Misamis Occidental	304042	Roque L. SU MNHS (Mabini NHS)	No liquidation
10	Misamis Oriental	127682	Aluna ES	No liquidation
10	Misamis Oriental	127684	Casilihon ES	No liquidation
10	Misamis Oriental	201506	Kalitian ES	No liquidation
11	Compostela Valley	128462	Camansi ES	No liquidation
11	Compostela Valley	128472	New Calape ES	No liquidation
12	North Cotabato	129858	Balisawan Elementary School	No liquidation
12	North Cotabato	129861	Katalicanan ES	No liquidation
12	North Cotabato	129864	Lower Mingading ES	No liquidation
12	North Cotabato	129866	Malapang ES	No liquidation
12	North Cotabato	129871	Sta. Cruz ES	No liquidation
12	Sultan Kudarat	131053	KADI ES	No liquidation
12	Sultan Kudarat	131060	RAJAH MUDA ES	No liquidation
12	Sultan Kudarat	131068	BANALI ES	No liquidation
12	Sultan Kudarat	131079	PINANDIAN ES	No liquidation
12	Sultan Kudarat	131201	SAN JOSE ES	No liquidation
12	Sultan Kudarat	131204	TINAUNGAN ES	No liquidation
12	Sultan Kudarat	131209	MALINGON ES	No liquidation
12	Sultan Kudarat	131210	MANGELEN ES	No liquidation
12	Sultan Kudarat	131214	SUBEN ES	No liquidation
CAR	Abra	134988	Bangcagan PS	No liquidation
CAR	Abra	134991	Bugbog ES	No liquidation
CAR	Abra	134993	Catacdegan ES	No liquidation
CAR	Abra	134997	Lublubnac PS	No liquidation
CAR	Abra	135001	Pagala East PS	No liquidation
CAR	Abra	135011	An-anaao ES	No liquidation
CAR	Abra	135015	Cabaroan ES	No liquidation
CAR	Abra	135020	Kimmalaba ES	No liquidation
CAR	Abra	135021	Mudiit ES	No liquidation

REGION	DIVISION	SCHOOL ID	SCHOOL NAME	SBM GRANT 2014 LIQUIDATION
CAR	Abra	135035	Malabbuga ES	No liquidation
CAR	Abra	135037	Mudeng ES	No liquidation
CAR	Abra	135041	San Gregorio ES	No liquidation
CAR	Abra	135054	Bulbulala PS	No liquidation
CAR	Abra	135057	Caridad Azares ES	No liquidation
CAR	Abra	135059	Dalaguisen PS	No liquidation
CAR	Abra	135062	Gaddani ES	No liquidation
CAR	Abra	135066	Lagben PS	No liquidation
CAR	Abra	135073	Metodio ES	No liquidation
CAR	Abra	135085	Villa San Isidro ES	No liquidation
CAR	Abra	135099	Gayaman ES	No liquidation
CAR	Abra	135107	Pananuman PS	No liquidation
CAR	Abra	135108	Pega PS	No liquidation
CAR	Abra	135112	Tabangao ES	No liquidation
CAR	Abra	135116	Tubtuba ES	No liquidation
CAR	Abra	135130	Sta. Rosa ES	No liquidation
CAR	Abra	135131	Turod ES	No liquidation
CAR	Abra	135133	Baac ES	No liquidation
CAR	Abra	135176	Cabaruyan ES	No liquidation
CAR	Abra	135188	Lingey ES	No liquidation
CAR	Abra	135192	Pikek PS	No liquidation
CAR	Abra	135221	Quidaoen ES	No liquidation
CAR	Abra	218503	Willy Castillo PS	No liquidation
CAR	Abra	218514	Taping PS	No liquidation
CAR	Abra	218519	Tattawa PS	No liquidation
CAR	Abra	305090	Mataragan NAS	No liquidation
CAR	Apayao	135284	San Jose ES	No liquidation
CAR	Apayao	219002	Nueva PS	No liquidation
CAR	Benguet	135381	Caliking ES	No liquidation
CAR	Benguet	135397	Topdac ES	No liquidation
CAR	Benguet	135402	Bagu ES	No liquidation
CAR	Benguet	135440	Ekip ES	No liquidation
CAR	Benguet	135454	Poodan ES	No liquidation
CAR	Benguet	135456	Wakal ES	No liquidation
CAR	Benguet	135459	Alapang ES	No liquidation
CAR	Benguet	135461	Amlimay ES	No liquidation
CAR	Benguet	135464	Bad-ayan ES	No liquidation
CAR	Benguet	135470	Bekes ES	No liquidation
CAR	Benguet	135476	Calamagan PS	No liquidation
CAR	Benguet	135479	Cotcot-Talabis ES	No liquidation
CAR	Benguet	135486	Nabalicong Saltin ES	No liquidation
CAR	Benguet	135488	Naytokyab ES	No liquidation
CAR	Benguet	135490	Paing ES	No liquidation
CAR	Benguet	135493	Pugo James Mocate ES	No liquidation
CAR	Benguet	135495	Sagandoy ES	No liquidation
CAR	Benguet	135499	Tindo-Bosania PS	No liquidation
CAR	Benguet	135572	Kaliwaga Barrio School	No liquidation
CAR	Benguet	135573	Kapangan Central School	No liquidation
CAR	Benguet	135578	LONGBOY ES	No liquidation
CAR	Benguet	135582	Pongayan Bo. Sch.	No liquidation
CAR	Benguet	135583	Pudong ES	No liquidation

REGION	DIVISION	SCHOOL ID	SCHOOL NAME	SBM GRANT 2014 LIQUIDATION
CAR	Benguet	135584	Sagubo ES	No liquidation
CAR	Benguet	135592	Batangan Elementary School	No liquidation
CAR	Benguet	135598	Lanipew Bo. Sch.	No liquidation
CAR	Benguet	135602	Enrique Jose ES	No liquidation
CAR	Benguet	135605	Pakpakitan Elementary School	No liquidation
CAR	Benguet	135678	Mating Mang-osan ES	No liquidation
CAR	Benguet	135730	Moran ES	No liquidation
CAR	Benguet	219506	Adonot PS	No liquidation
CAR	Benguet	219507	Bunagan Primary School	No liquidation
CAR	Benguet	219514	Karao Tribe ES	No liquidation
CAR	Benguet	305135	BOKOD NHS - MAIN	No liquidation
CAR	Benguet	305163	Tublay Sch. of Home Ind. - Annex, Ambuklao	No liquidation
CAR	Benguet	305164	Tublay Sch. of Home Ind. - Central Extension	No liquidation
CAR	Benguet	318903	Tawangan-Lusod NHS	No liquidation
CAR	Kalinga	135962	Balbalan CS	No liquidation
CAR	Kalinga	135976	Ligayan Community School	No liquidation
CAR	Kalinga	135977	Mabaca ES	No liquidation
CAR	Kalinga	135997	Sukiap PS	No liquidation
CAR	Kalinga	136015	Balatoc ES	No liquidation
CAR	Kalinga	136024	Dangtalan ES	No liquidation
CAR	Kalinga	136026	Magsilay ES	No liquidation
CAR	Kalinga	136067	Bagbag ES	No liquidation
CAR	Kalinga	136071	Kinama Elementary School	No liquidation
CAR	Kalinga	136072	Liwan East ES	No liquidation
CAR	Kalinga	136078	San Francisco ES	No liquidation
CAR	Kalinga	136080	San Quintin PS	No liquidation
CAR	Kalinga	136083	Tagapan Elementary School	No liquidation
CAR	Kalinga	136127	Mabaca ES	No liquidation
CAR	Kalinga	136138	Buscalan ES	No liquidation
CAR	Kalinga	136145	Luplupa ES	No liquidation
CAR	Kalinga	136146	Mallango ES	No liquidation
CAR	Kalinga	136150	Tinglayan Central School	No liquidation
CAR	Kalinga	136151	Tulgao ES	No liquidation
CAR	Kalinga	305225	Tanudan Vocational School	No liquidation
CAR	Mt. Province	136268	Banawel Elementary School	Incomplete liquidation
CAR	Mt. Province	136272	Nabhar Primary School	Incomplete liquidation
CAR	Mt. Province	319205	Guinzadan National High School - Mayag Extension	No liquidation
CARAGA	Agusan del Norte	131424	San Agustin ES	No liquidation
CARAGA	Agusan del Norte	131425	San Isidro ES	No liquidation
CARAGA	Agusan del Norte	131435	Juan L. Subrastas ES	No liquidation
CARAGA	Agusan del Norte	131444	Tagbuaya ES	No liquidation
CARAGA	Agusan del Norte	131445	Bliss Elementary School	No liquidation
CARAGA	Agusan del Norte	131446	H.V. Dagani ES	No liquidation
CARAGA	Agusan del Norte	131453	San Isidro ES	No liquidation
CARAGA	Agusan del Norte	131488	Pupotsan ES	No liquidation
CARAGA	Agusan del Norte	131489	Sto. Nino ES	No liquidation
CARAGA	Agusan del Norte	131492	Ata-Atahon Elementary School	No liquidation
CARAGA	Agusan del Norte	131494	Cubi-Cubi ES	No liquidation
CARAGA	Agusan del Norte	211508	Mangumihay Elementary School	No liquidation
CARAGA	Agusan del Sur	131926	Pag-asa ES	No liquidation
CARAGA	Agusan del Sur	131930	San Vicente ES	No liquidation

REGION	DIVISION	SCHOOL ID	SCHOOL NAME	SBM GRANT 2014 LIQUIDATION
CARAGA	Agusan del Sur	131932	Simeon S. Castor ES	No liquidation
CARAGA	Agusan del Sur	131933	Sta. Isabel ES	No liquidation
CARAGA	Agusan del Sur	212032	Dao Elementary School	No liquidation
CARAGA	Dinagat Island	132306	Arellano ES	No liquidation
CARAGA	Dinagat Island	132310	Garcia ES	No liquidation
CARAGA	Dinagat Island	132359	Cabungaan ES	No liquidation
CARAGA	Dinagat Island	132391	A. Ecleo PS	No liquidation
CARAGA	Dinagat Island	132393	Cabayawan ES	No liquidation
CARAGA	Dinagat Island	132397	Gomez ES	No liquidation
CARAGA	Dinagat Island	132420	Dahican ES	No liquidation
CARAGA	Dinagat Island	132486	Catadman ES	No liquidation
CARAGA	Dinagat Island	132491	Edera ES	No liquidation
CARAGA	Dinagat Island	132493	Ferdinand ES	No liquidation
CARAGA	Dinagat Island	132494	GALANIDA PS	No liquidation
CARAGA	Dinagat Island	132495	GEOTINA ELEMENTARY SCHOOL	No liquidation
CARAGA	Dinagat Island	132514	Borres-Omega ES	No liquidation
CARAGA	Dinagat Island	132515	Cuarenta ES	No liquidation
CARAGA	Dinagat Island	132516	Don Ruben Elementary School	No liquidation
CARAGA	Dinagat Island	132551	Babangnan ES	No liquidation
CARAGA	Dinagat Island	304809	Albor NHS - Osmena NHS Annex	No liquidation
CARAGA	Dinagat Island	304823	Cab-ilan NHS	No liquidation
CARAGA	Dinagat Island	304839	Plaridel NHS	No liquidation
CARAGA	Dinagat Island	304841	Rizal NHS	No liquidation
CARAGA	Dinagat Island	324406	Primitivo J. Ebol Memorial National High School	No liquidation
CARAGA	Siargao	132128	Dagohoy ES	No liquidation
CARAGA	Siargao	132133	Sta Felomina ES	No liquidation
CARAGA	Siargao	132135	Bagacay ES	No liquidation
CARAGA	Siargao	132140	Jubang ES	No liquidation
CARAGA	Siargao	132141	New Uba PS	No liquidation
CARAGA	Surigao del Norte	132343	Bitao ES	No liquidation
CARAGA	Surigao del Norte	304835	Hacienda NHS	No liquidation
CARAGA	Surigao del Norte	317810	Cawilan NHS-Annex	No liquidation
CARAGA	Surigao del Sur	132856	San Roque ES	No liquidation
NIR	Negros Occidental	117328	Bayongbonganan ES	No liquidation
NIR	Negros Occidental	117345	Nayon ES	No liquidation
NIR	Negros Occidental	117409	Magticol ES	No liquidation
NIR	Negros Oriental	120027	Panusuan Elementary School	No liquidation
NIR	Negros Oriental	120069	Timbao Elementary School	No liquidation
NIR	Negros Oriental	120170	Batangan Elementary School	No liquidation
NIR	Negros Oriental	120179	Capipines ES	No liquidation
NIR	Negros Oriental	120182	Domolog Elementary School	No liquidation
NIR	Negros Oriental	120222	Baslay ES	No liquidation
NIR	Negros Oriental	120224	Casile Elementary School	No liquidation
NIR	Negros Oriental	120231	Tugawe ES	No liquidation
NIR	Negros Oriental	120432	Canawas Primary School	No liquidation
NIR	Negros Oriental	120435	Alicia C. Calumpang Elementary School	No liquidation
NIR	Negros Oriental	120437	San Roque Primary School	No liquidation
NIR	Negros Oriental	120438	Siapo Elementary School	No liquidation
NIR	Negros Oriental	120441	Tapon Norte Elementary School	No liquidation
NIR	Negros Oriental	120627	Banban ES	No liquidation
NIR	Negros Oriental	120633	Maglahos Elementary School	No liquidation

REGION	DIVISION	SCHOOL ID	SCHOOL NAME	SBM GRANT 2014 LIQUIDATION
NIR	Negros Oriental	303224	Apolinar B. Macias MHS (Casile NHS)	No liquidation

SCHOOL-TO-SCHOOL PARTNERSHIP AGREEMENT

KNOW ALL MEN BY THESE PRESENTS:

This **PARTNERSHIP AGREEMENT** (hereinafter referred to as "Agreement") is entered into this ____ day of _____, 2016 at _____, by and between:

[NAME OF SCHOOL], located at _____, represented by the School Head, [Name], (hereinafter called the "**Leader School**");

-and-

[NAME OF SCHOOL], located at _____, represented by the School Head, [Name], (hereinafter called the "**Partner School**");

WITNESSETH:

WHEREAS, the Leader School sees that supporting the Partner School reach its full potential will ultimately benefit the community as a whole;

WHEREAS, the Leader School has signified its willingness and commitment to support and assist the Partner School through a partnership agreement;

WHEREAS, the Partner School, sees that the Leader school can be its coach, mentor and role model in curriculum implementation and school-based management;

WHEREAS, the Partner School, likewise, is willing and committed to be supported and assisted by the Leader School in order to reach the desired performance;

NOW THEREFORE, above premises considered, the Parties hereby commit themselves to perform their respective obligations under this Agreement:

Responsibilities of Leader School	Responsibilities of Partner School

IN WITNESS WHEREOF, the Parties have caused this Agreement to be signed in their names on the day and place above written.

[NAME OF LEADER SCHOOL]

[NAME OF PARTNER SCHOOL]

Name of the School Head

Name of the School Head

WITNESSES:

SGC/SPT/PTA/COMMUNITY REPRESENTATIVE

Superintendent/Chief, School Governance Operations Division/SBM Coordinator

WORK AND FINANCIAL PLAN TEMPLATE
for Regions, Divisions, and Schools

Implementing Office: _____
(For schools) Partner School: _____
Fund Allocated: _____

Code	Program/ Output/ Activities	Performance Indicator	Quarter 2		Quarter 3						Quarter 4						Full Year						
			June		July		August		September		Total		October		November		December		Total				
			Target	Amount	Target	Amount	Target	Amount	Target	Amount	Target	Amount	Target	Amount	Target	Amount	Target	Amount	Target	Amount	Target	Amount	

Prepared by:

Approved by:

Name & Signature; Designation

Head of Office/Organization

Date

Date

**LIST OF LEADER SCHOOLS WITH APPROVED WFPS
AND PARTNER SCHOOLS**

as of _____

Region: _____

	LEADER SCHOOLS WITH APPROVED WORK AND FINANCIAL PLANS (WFPS)			PARTNER SCHOOLS	
	Division	School ID	School Name	School ID	School Name
1					
2					
3					
4					
5					
6					
7					
8					
9					
10					
11					
12					
13					
14					
15					
16					
17					
18					
19					
20					
21					
22					
23					
24					
25					
26					
27					
28					
29					
30					

Prepared by:

Certified Correct:

Name & Signature; Designation

Head of Office/Organization

Date

Date

FLOWCHART OF SCHOOL FUND AVAILMENT, RELEASE, AND REPORTING

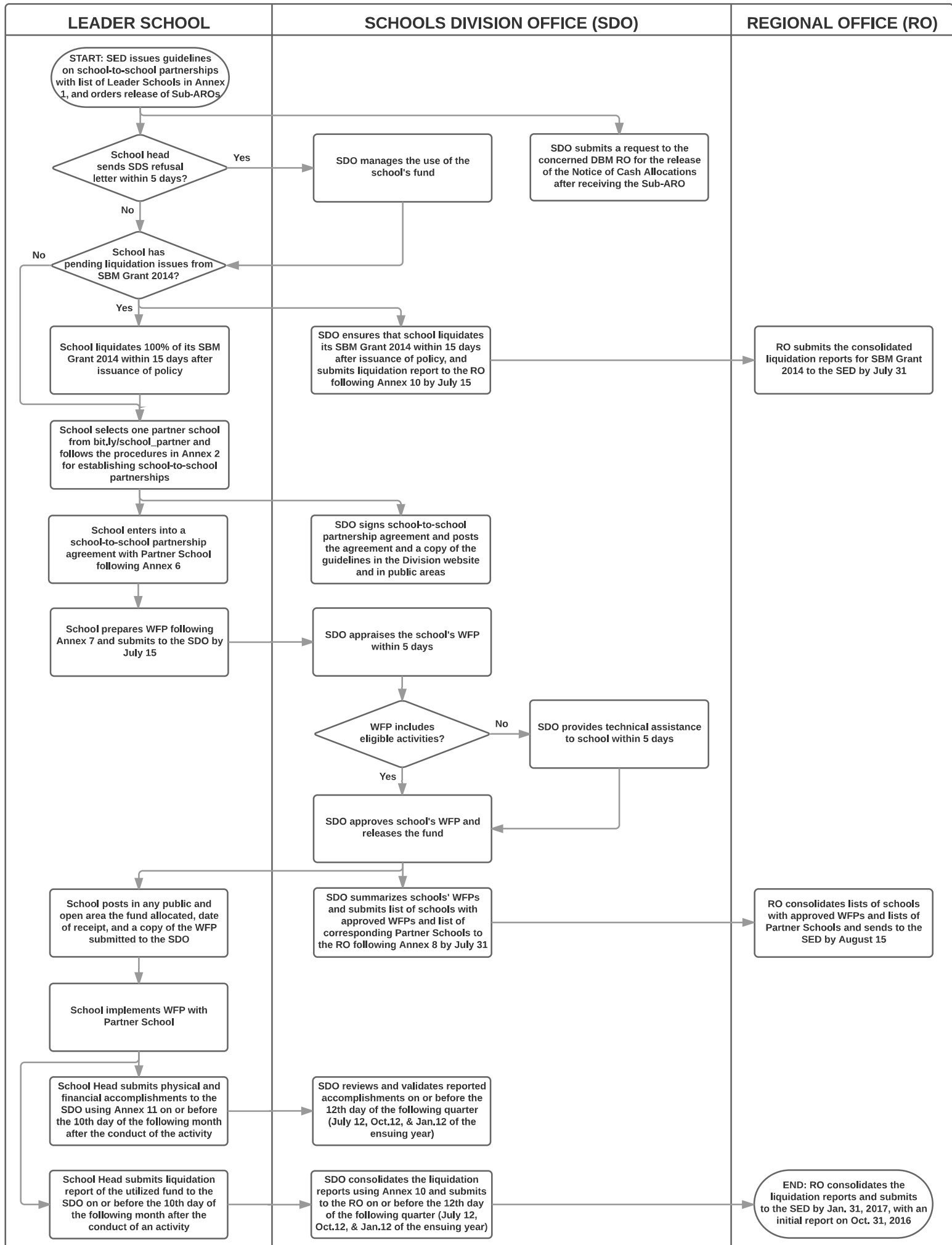

ACCOMPLISHMENT REPORT TEMPLATE
for Regions, Divisions, and Schools

Implementing Office: _____
 (For schools) Partner school: _____
 Fund Allocated: _____

Activities	Objectives	Unit of Measure/ Performance Indicator	Physical Accomplishment		Financial Accomplishment			Amount Liquidated	Date of Liquidation	Key Persons Involved	Remarks
			Target	Actual	Expenditure Items	Estimated Cost	Actual Costs Incurred				

Prepared by: _____

 Name & Signature; Designation

 Date

Certified Correct: _____

 Head of Office/Organization

 Date